

CONCERTO in Eb

for trumpet & Strings

Double Bass

Johann Baptist Georg Neruda (1708 -1780)

Cadenzas & Arr. Michel Rondeau

1 - Allegro ♩ = 90

simile

f

9

p *cresc...poco a poco*

19

f

28

3

f

39

p *f*

48

mf *simile* *p*

57

mf *p*

66

mf *p*

76

f

85

p *cresc...poco a poco* *f*

94  *p* 3

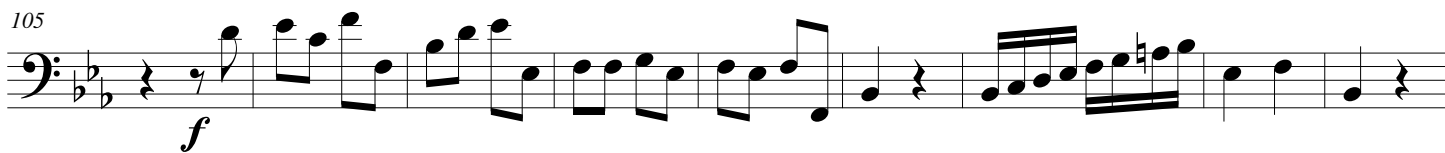
105  *f*

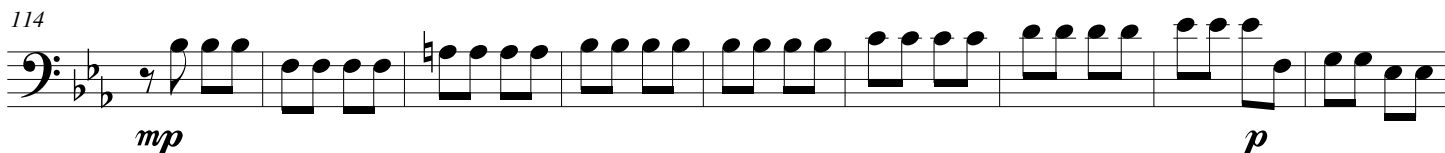
114  *mp* *p*

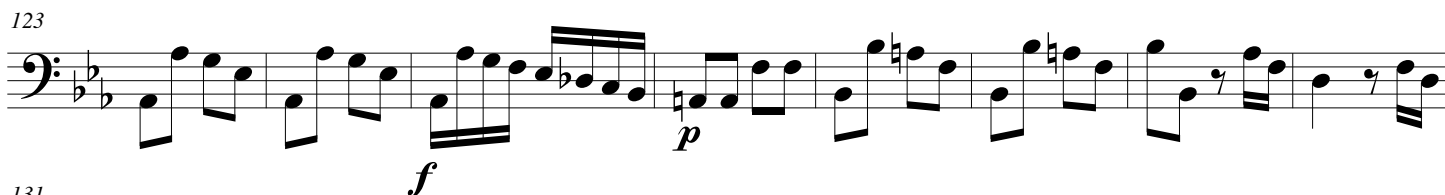
123  *f* *p*

131  *mf* *p*

139  *f*

148  *p* *cresc...poco a poco* *f*

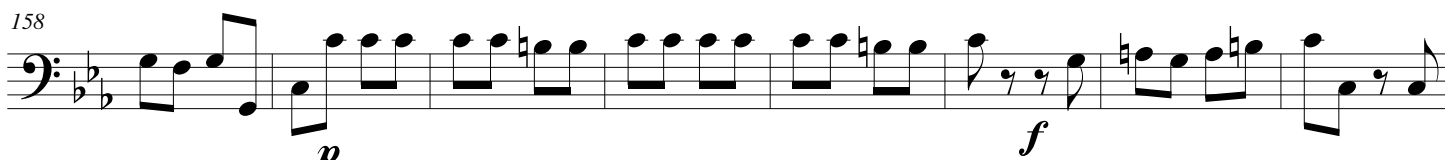
158  *p* *f*

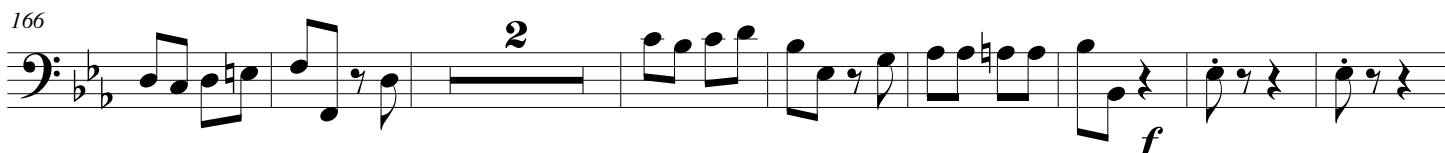
166  *f* 2

176  *p* simile

185

195

204

214 Cadenza 19

a tempo

240

2 - Largo ♩ = 90

248

253

259

264

Cadenza 3

270

275

281

Cadenza

f *p*

286

attacca

f

3 - Vivace ♩ = 120

291

298

304

311

319

326

333

339

345

351

358

365

372

379

385

390

396

403

mp

410

p

418

f

425

p *f*

431

Cadenza 10 *a tempo* *f*

446

f

452

f

458

f

462

f

CONCERTO in Eb

for trumpet & Strings

Score

1 - Allegro ♩ = 90

Johann Baptist Georg Neruda (1708 -1780)

Cadenzas & Arr. Michel Rondeau

J.B.G. Neruda CONCERTO in Eb Score

2

14

C Tpt.

Vln. I

Vln. II

Vla.

Vc.

D.B.

p *cresc...poco a poco*

p *cresc...poco a poco*

p *cresc...poco a poco*

p *cresc...poco a poco*

p *cresc...poco a poco*

21

C Tpt.

Vln. I

Vln. II

Vla.

Vc.

D.B.

f *cresc...poco a poco*

f *cresc...poco a poco*

f *cresc...poco a poco*

f *cresc...poco a poco*

f *cresc...poco a poco*

J.B.G. Neruda CONCERTO in Eb Score

29

C Tpt.

Vln. I

Vln. II

Vla.

Vc.

D.B.

36

C Tpt.

Vln. I

Vln. II

Vla.

Vc.

D.B.

J.B.G. Neruda CONCERTO in Eb Score

4

45

45

C Tpt. *f*

Vln. I *f* *mf*

Vln. II *f* *mf*

Vla. *f* *mf*

Vc. *f* *mf*

D.B. *f* *mf*

53

53

C Tpt. *p* *mf*

Vln. I *simile* *p* *mf*

Vln. II *simile* *p* *mf*

Vla. *simile* *p* *mf*

Vc. *simile* *p* *mf*

D.B. *simile* *p* *mf*

tr

J.B.G. Neruda CONCERTO in Eb Score

61

C Tpt.

Vln. I

Vln. II

Vla.

Vc.

D.B.

tr

p

69

C Tpt.

Vln. I

Vln. II

Vla.

Vc.

D.B.

mf

p

J.B.G. Neruda CONCERTO in Eb Score

6

76

C Tpt.

Vln. I

Vln. II

Vla.

Vc.

D.B.

82

C Tpt.

Vln. I

Vln. II

Vla.

Vc.

D.B.

J.B.G. Neruda CONCERTO in Eb Score

89

C Tpt.

Vln. I

Vln. II

Vla.

Vc.

D.B.

f

f

f

f

f

96

C Tpt.

Vln. I

Vln. II

Vla.

Vc.

D.B.

p

p

p

p

p

J.B.G. Neruda CONCERTO in Eb Score

8

104

C Tpt.

Vln. I

Vln. II

Vla.

Vc.

D.B.

113

C Tpt.

Vln. I

Vln. II

Vla.

Vc.

D.B.

J.B.G. Neruda CONCERTO in Eb Score

121

C Tpt.

Vln. I

Vln. II

Vla.

Vc.

D.B.

128

C Tpt.

Vln. I

Vln. II

Vla.

Vc.

D.B.

J.B.G. Neruda CONCERTO in Eb Score

10

135

C Tpt.

Vln. I

Vln. II

Vla.

Vc.

D.B.

142

C Tpt.

Vln. I

Vln. II

Vla.

Vc.

D.B.

149

C Tpt.

Vln. I

Vln. II

Vla.

Vc.

D.B.

p

cresc...poco a poco

156

C Tpt.

Vln. I

Vln. II

Vla.

Vc.

D.B.

f

p

J.B.G. Neruda CONCERTO in Eb Score

12

163

C Tpt.

Vln. I

Vln. II

Vla.

Vc.

D.B.

171

C Tpt.

Vln. I

Vln. II

Vla.

Vc.

D.B.

J.B.G. Neruda CONCERTO in Eb Score

178

C Tpt. *tr* *mp*

Vln. I *simile* *p*

Vln. II *simile* *p*

Vla. *simile* *p*

Vc. *simile* *p*

D.B. *simile* *p*

185

C Tpt. *tr*

Vln. I *tr*

Vln. II

Vla.

Vc.

D.B.

J.B.G. Neruda CONCERTO in Eb Score

14

193

C Tpt.

Vln. I

Vln. II

Vla.

Vc.

D.B.

200

C Tpt.

Vln. I

Vln. II

Vla.

Vc.

D.B.

J.B.G. Neruda CONCERTO in Eb Score

207

C Tpt.

Vln. I

Vln. II

Vla.

Vc.

D.B.

cresc...poco a poco

Cadenza

accel.

216

C Tpt.

Vln. I

Vln. II

Vla.

Vc.

D.B.

rit.

accel.

rit.

J.B.G. Neruda CONCERTO in Eb Score

16

223

C Tpt.

Vln. I

Vln. II

Vla.

Vc.

D.B.

229

C Tpt.

Vln. I

Vln. II

Vla.

Vc.

D.B.

rit.

f

a tempo

f

f

f

f

236

C Tpt.

Vln. I

Vln. II

Vla.

Vc.

D.B.

244

2 - Largo ♩ = 90

C Tpt.

Vln. I

Vln. II

Vla.

Vc.

D.B.

mf

2 - Largo ♩ = 90

mf

2 - Largo ♩ = 90

mf

2 - Largo ♩ = 90

mf

2 - Largo ♩ = 90

mf

J.B.G. Neruda CONCERTO in Eb Score

18

249

C Tpt.

Vln. I

Vln. II

Vla.

Vc.

D.B.

251

C Tpt.

Vln. I

Vln. II

Vla.

Vc.

D.B.

254

C Tpt. *p*

Vln. I *pp*

Vln. II *pp*

Vla. *pp*

Vc. *pp*

D.B. *pp*

257

C Tpt.

Vln. I

Vln. II

Vla.

Vc.

D.B.

J.B.G. Neruda CONCERTO in Eb Score

266

C Tpt.

Vln. I

Vln. II

Vla.

Vc.

D.B.

269

C Tpt.

Vln. I

Vln. II

Vla.

Vc.

D.B.

278

C Tpt.

Vln. I

Vln. II

Vla.

Vc.

D.B.

281

C Tpt.

Vln. I

Vln. II

Vla.

Vc.

D.B.

Cadenza

Cadenza

Cadenza

Cadenza

Cadenza

J.B.G. Neruda CONCERTO in Eb Score

24

284

C Tpt. *f* *attacca*

Vln. I *f* *p* *tr* *attacca*

Vln. II *f* *p* *attacca*

Vla. *f* *p* *tr* *attacca*

Vc. *f* *p* *attacca*

D.B. *f* *p* *attacca*

288

3 - Vivace ♩ = 120

C Tpt.

Vln. I *f* *tr* 3 - Vivace ♩ = 120

Vln. II *f* 3 - Vivace ♩ = 120

Vla. *f* 3 - Vivace ♩ = 120

Vc. *f* 3 - Vivace ♩ = 120 *simile*

D.B. *f* 3 - Vivace ♩ = 120

294

C Tpt.

Vln. I

Vln. II

Vla.

Vc.

D.B.

298

C Tpt.

Vln. I

Vln. II

Vla.

Vc.

D.B.

317

C Tpt. *f* *mp*

Vln. I *f* *p*

Vln. II *f* *p*

Vla. *f* *p*

Vc. *f* *p*

D.B. *f* *p*

323

C Tpt. *tr* *p*³

Vln. I *p*

Vln. II *p*

Vla. *p*

Vc. *p*

D.B. *p*

J.B.G. Neruda CONCERTO in Eb Score

28

329

C Tpt.

Vln. I

Vln. II

Vla.

Vc.

D.B.

335

C Tpt.

Vln. I

Vln. II

Vla.

Vc.

D.B.

341

C Tpt.

Vln. I

Vln. II

Vla.

Vc.

D.B.

346

C Tpt.

Vln. I

Vln. II

Vla.

Vc.

D.B.

J.B.G. Neruda CONCERTO in Eb Score

30

352

C Tpt. *mp* *tr*

Vln. I *f* *p*

Vln. II *f* *p*

Vla. *f* *p*

Vc. *f* *p*

D.B. *f* *p*

359

C Tpt. *f* *tr* 3

Vln. I *f*

Vln. II *f*

Vla. *f*

Vc. *f*

D.B. *f*

365

C Tpt.

Vln. I

Vln. II

Vla.

Vc.

D.B.

371

C Tpt.

Vln. I

Vln. II

Vla.

Vc.

D.B.

mp

p

p

p

p

J.B.G. Neruda CONCERTO in Eb Score

32

377

C Tpt.

Vln. I

Vln. II

Vla.

Vc.

D.B.

383

383

C Tpt.

Vln. I

Vln. II

Vla.

Vc.

D.B.

389

C Tpt.

Vln. I

Vln. II

Vla.

Vc.

D.B.

395

C Tpt.

Vln. I

Vln. II

Vla.

Vc.

D.B.

J.B.G. Neruda CONCERTO in Eb Score

34

402

C Tpt. *mp* *mf*

Vln. I *p* *mp*

Vln. II *p* *mp*

Vla. *p* *mp*

Vc. *p* *mp*

D.B. *p* *mp*

409

C Tpt. *mp*

Vln. I *p*

Vln. II *p*

Vla. *p*

Vc. *p*

D.B. *p*

J.B.G. Neruda CONCERTO in Eb Score

415

C Tpt.

Vln. I

Vln. II

Vla.

Vc.

D.B.

f

f

f

f

421

C Tpt.

Vln. I

Vln. II

Vla.

Vc.

D.B.

mp

p

p

p

p

J.B.G. Neruda CONCERTO in Eb Score

36

427

C Tpt.

Vln. I

Vln. II

Vla.

Vc.

D.B.

434

Cadenza

C Tpt.

Vln. I

Vln. II

Vla.

Vc.

D.B.

J.B.G. Neruda CONCERTO in Eb Score

439

C Tpt.

Vln. I

Vln. II

Vla.

Vc.

D.B.

443

C Tpt.

Vln. I

Vln. II

Vla.

Vc.

D.B.

a tempo

f

f

f

f

J.B.G. Neruda CONCERTO in Eb Score

38

449

C Tpt.

Vln. I

Vln. II

Vla.

Vc.

D.B.

453

C Tpt.

Vln. I

Vln. II

Vla.

Vc.

D.B.

458

C Tpt.

458

Vln. I

458

Vln. II

Vla.

Vc.

D.B.

tr

CONCERTO in Eb

for trumpet & Strings

Cello

1 - Allegro ♩ = 90

Johann Baptist Georg Neruda (1708 -1780)

Cadenzas & Arr. Michel Rondeau

90 *f*

99 *p* **3** *f*

110 *mp*

119 *p* *f* *p*

127 *mf* *p*

135 *f*

144 *p*

153 *cresc...poco a poco* *f* *p*

162 *f*

170 *f* *simile*

J.B.G. Neruda CONCERTO in Eb Cello

179

277

282 *Cadenza*

287 *3 - Vivace* $\text{♩} = 120$ *simile*

attacca *f* *p*

293

300

p *f*

306

mf

313

f *p*

321

328

p

335

341

348

354

361

368

375

381

387

393

400

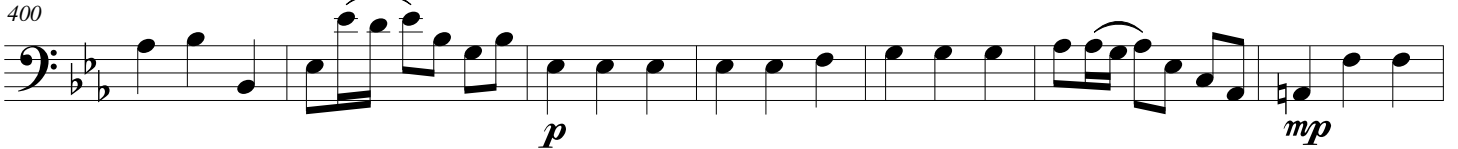

407

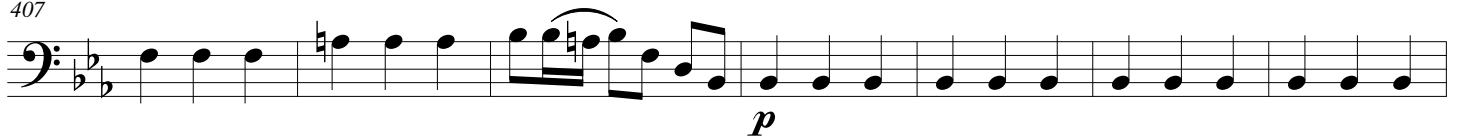

J.B.G. Neruda CONCERTO in Eb Violin 1

82 *p* *cresc...poco a poco*

90 *f*

98 *p* *f*

106 *mp*

115 *p*

125 *f* *p* *mf* *p*

134 *f*

145 *p*

152 *cresc...poco a poco* *f* *p*

160 *f*

J.B.G. Neruda CONCERTO in Eb Violin 1

169 *f* *simile*

179 *p*

188

198 *f* *p* *f*

206 *cresc...poco a poco* *Cadenza* 19 *a tempo* *f*

235

2 - Largo ♩ = 90

243 *mf*

249 *f*

252 *f* *pp*

256

J.B.G. Neruda CONCERTO in Eb Violin 1

260 *mf* *p* *f*

264 Cadenza 3 3

269

272 *pp* *tr*

275

279

283 Cadenza *f* 3 3 *p* *tr* *attacca*

288 3 - Vivace ♩ = 120 *f* *tr* 3 3 3

295 3 3 3

300 *p* *f* *tr*

307 *mf*

J.B.G. Neruda CONCERTO in Eb Violin 1

315 *f* *p*

323 *p*

331 *tr* *tr*

339 3 3 3 3 3 3

344 *tr* *p*

350 *f* *p*

357 *f*

364

371 *p* *f*

379 *tr* *tr* *tr* 3

386 *p* *f*

392

400

408

416

424

431

447

452

458

CONCERTO in Eb

for trumpet & Strings

Johann Baptist Georg Neruda (1708 -1780)

Cadenzas & Arr. Michel Rondeau

Violin II

1 - Allegro ♩ = 90

J.B.G. Neruda CONCERTO in Eb Violin 2

172 *f* *simile*

180 *p*

189 *f* *p* *f*

199 *tr* *f* *p* *f*

207 *cresc...poco a poco* *f* *Cadenza 19* *a tempo*

235 *f*

243 *2 - Largo* $\text{♩} = 90$ *mf*

249 *mf* *pp*

252 *f* *pp*

257 *f*

261 *mf* *p* *f* *Cadenza 3*

J.B.G. Neruda CONCERTO in Eb Violin 2

268

271

274 *pp*

278

282 *Cadenza*

286 *3 - Vivace* ♩ = 120
attacca *f*

292

297 *p*

303 *tr* *f*

309 *mf*

317 *f* *p*

J.B.G. Neruda CONCERTO in Eb Violin 2

325

p

334

tr *p*

341

p

346

tr *p* *f*

353

p

360

f

366

p

374

f

382

p

388

f

J.B.G. Neruda CONCERTO in Eb Violin 2

394 *tr*

401 *p* *mp*

408 *p*

415 *f*

422 *p*

429 *f* Cadenza 10

444 *a tempo* *f* *tr*

451

456

462

CONCERTO in Eb

for trumpet & Strings

Johann Baptist Georg Neruda (1708 -1780)

Cadenzas & Arr. Michel Rondeau

Viola

1 - Allegro ♩ = 90

simile

9

18

27

36

46

55

64

74

83

f

p

cresc...poco a poco

mf

mf

p

f

p

cresc...poco a poco

91 *f*

99 *p* *f*

107 *mp*

116 *p*

125 *f* *p* *mf*

133 *p* *f*

144 *p*

153 *cresc...poco a poco* *f* *p*

162 *f*

171 *f* *simile*

180

189

198

207

235

244

250

255

260

264

271

pp

276

281

tr *Cadenza* *f* *p*

286

tr *attacca* *f* *3 - Vivace* ♩ = 120

292

299

p *f*

306

mf

313

f *p*

321

328

p

335

341

348

355

362

368

376

383

389

395

402

409

416

423

430

446

453

460
