

СОНАТА

SONATA

ДЛЯ СКРИПКИ И ФОРТЕПИАНО FOR VIOLIN AND PIANOFORTE

А. НИКОЛАЕВ Op.18
A. NIKOLAYEV

Дуэт I Duet

Violino *p semplice*

Allegro moderato $\text{♩} = 66$

Piano *p*

III. 1 3 v 1 1

II. 1 v n

mf *f*

mf *f*

2 1 III 2

mf *p* *mf*

mf *mp*

8

v 0 v 3 2 1 1 4

f *p* *f*

8

3 1 3 4 1 2 4

p *f*

pizz. 4

ff *f* *ff* *f*

arco 5

mf

mf

fal tallone

f

mf

6

ff

f

p

mf

p

7

mf

p

mf

p

12

13

crescendo

f

14

v

espress. *mf* *cresc.*

Poco meno mosso **acceler.**

mf *cresc.*

15 *f* *a tempo*

16 *mf* *mf*

pizz. *arco* *pizz.*

2

19

ff

mf

p

pp

mf

20

2

pp

21 *p*

molto rit. **Tempo I**

22

rit. **a tempo**

23

25

26

Скерцо II Scherzo

27

f secco pizz. arco pizz. simile

Allegro $\text{♩} = 144$

28

arco

ff *mf*

Violin part: *tr*, *mf*, *subp*, *f*, *tr*. Includes a triplet of eighth notes marked with a '3' and a 'v'.

Violin part: *tr*, *mf*, *f*. Includes a triplet of eighth notes marked with a '2' and a 'tr'.

Violin part: *p*, *3*. Includes a triplet of eighth notes marked with a '3'.

Violin part: *p*, *1*, *0*. Includes a triplet of eighth notes marked with a '1' and a '0'.

37

ff

f

f

f

mf

38

f

f

ff

ff

41

mf

42

CADENZA

mf

accelerando poco a poco al Tempo I

f

detache

43

spiccato

Tempo I
f

44

mf

45

p

47 pizz.

arco

48

53

54

Andante

p *mf* *espress.*

55 con sord.

p *mf*

56

f *p*

pp *pp*

57

58

59

Финал

IV.

Finale

61

senza sord.

p *mf* *espress.*

Allegro non troppo

62

p *mf* *pp* *p*

64

65

66

mf

mf

f

f

67

ff

Allegro

ff

68

molto energico *cresc.*

cresc.

70

fff

molto rit.

Moderato

fff

71

72

fff

fff

74

pp **Andantino** *mf*

75

f **Moderato** *ff* *mf*

76

p *pp*

III

pp *Pespr.* *p*

8.....

СОНАТА

SONATA

ДЛЯ СКРИЛКИ И ФОРТЕПИАНО

FOR VIOLIN AND PIANOFORTE

Violino

Редакция Б Куньева
Edited by B. KuniyevА. НИКОЛАЕВ
A. NIKOLAYEV Op. 18

Дуэт I Duet

Allegro moderato $\text{♩} = 66$

p semplice

mf *f*

mf *p*

Violino

Violino

Violino

Violino

2
pp

molto rit. **21** Tempo I
p

22 a tempo
rit. v
p

23

Violino

pp

24

mf

25

p

26

pp

p

3

III

2

molto allargando

P espress.

attacca

Скерцо II Scherzo

Violino

27 Allegro $\text{♩} = 144$
pizz. arco *pizz. simile*
f secco

28

arco
f

29
p

30
mf crescendo

f *pizz.* *arco* *f*

31
pizz. *mf* *sub.p* *f*

Violino

Measure 32: *p* (piano). Includes a *V* (Vibrato) marking.

Measure 33: *mf* (mezzo-forte) and *f* (forte). Includes a *p* (piano) marking at the end.

Measure 34: *mf* (mezzo-forte) and *f* (forte). Includes a *V* (Vibrato) marking.

Measure 35: *f* (forte).

Measure 36: *ff* (fortissimo). Includes a *mf* (mezzo-forte) marking at the end.

Violino

dim.

Andante $\text{♩} = 54$

41 *p* *mf*

42 *CADENZA* *mf* *accelerando*

poco a poco al Tempo I

detaché *f*

43 *Tempo I* *spiccato*

44 2

Violino

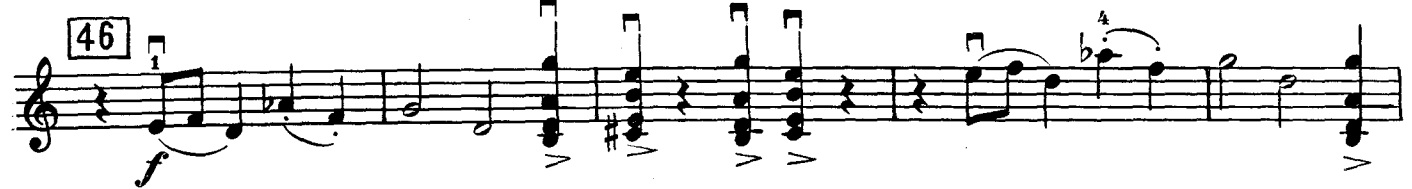

47 pizz. *ff*

arco *f*

48 *p*

0 3 2 1

49 *mf*

f *p*

50 *mf* 2

Violino

Violino Интерлюдия III Interlude

54 Andante **55** con sord.
*p*₁ *mf*

f

56
p *pp*

57
p

pp *mf*

58 IV
p

59 III
p

60
p

Attacca

61 Финал IV. Finale
 Allegro non troppo

p 1

Violino

senza sord.

mf espr.

62

p *mf*

63

f *p*

mf

64

p *mf*

f *p*

65 Poco più mosso

accelerando poco a poco

1 *pp*

66

mf

f

67

ff

Allegro

68

p sub. *mp*

69

mf *f* *ff*

cresc. *molto rit.*

Moderato molto energico

70

fff

72

fff *Più mosso*

Violino

73

v
pp
1
2
1
2
1
2
8
rit.
Meno mosso
2

74 **Andantino**

pp
mf
f
2
2
1
2
1
2
2

75 **Moderato**

ff
mf
tr
v

76

p
p
1
(4)
1
III
v
pp

p
v
2

Violino