

Flute

НОЧЬ НА ВОЛГЕ

старинный вальс

обр. А. Школяр

4 6 *p*

7 1 6 *mp*

5 1. 2. *f*

2

3 3 1.

3 6 *p*

7 4 6

mp 7

Flute

5

f

f

1. 2.

6

mf

7

mf

8

p

p

9

p

1. 2.

НОЧЬ НА ВОЛГЕ

старинный вальс

обр. А. Школяр

4 6 *p*

2

1 6 *mp* 5

1. 2 2. 2 *f*

3

3 6 *p* 2

4 6

7 *mp*

Clarinet Bb 1

5

f

6

mf

7

1. 2. 2.

8

p

9

НОЧЬ НА ВОЛГЕ

старинный вальс

обр. А. Школяр

5

f

1.

2.

6

mf

tr

6

7

6

tr

6

1. 2

2. 2

8

p

p

9

p

1.

2.

НОЧЬ НА ВОЛГЕ

старинный вальс

обр. А. Школяр

4 3 *p*

3

1 3 *mp* 6

1. 2 2. 2 *f*

1. 2 2.

3 3 3 3

3 *p*

4 3 *mp*

8

5

ff

6

2

mf

7

2

2

1. 2

2. 2

8

p

9

1.

2.

НОЧЬ НА ВОЛГЕ

старинный вальс

обр. А. Школяр

5

ff

1. 2.

6

2

mf

2

7

2

2 1. 2 2. 2

8

p

9

1. 2.

Trumpet B \flat

НОЧЬ НА ВОЛГЕ

старинный вальс

обр. А. Школяр

4 16

1 14 1. 2. *f*

1. 2.

3 16 4 16 5 *f*

1. 2.

V.S.

НОЧЬ НА ВОЛГЕ

старинный вальс

обр. А. Школяр

5

4

f

1. 2.

6

4

mf

4

7

4 8

1. 2.

8

4

p

9

4

1. 2.

НОЧЬ НА ВОЛГЕ

старинный вальс

обр. А. Школяр

Тарелки Большой барабан

5

f

4

1.

2.

6

mf

4

4

7

4

8

1.

2.

8

p

4

9

4

1.

2.

Cornet B \flat 1

НОЧЬ НА ВОЛГЕ

старинный вальс

обр. А. Школяр

4 16

1 14 1. 2. *f*

2

3 1. 2.

3 16 4 16

5

f

6 Fl. *tr*

p

7 6 Fl. *tr* 1. 2. 2.

8 *p*

9 1. 2.

Cornet B \flat 2

НОЧЬ НА ВОЛГЕ

старинный вальс

обр. А. Школяр

5

f

1.

2.

6

Cl.1

p

6

Cl.1

tr

7

6

Cl.1

tr

6

1. 2

2. 2

8

p

9

1.

2.

НОЧЬ НА ВОЛГЕ

старинный вальс

обр. А. Школяр

НОЧЬ НА ВОЛГЕ

старинный вальс

обр. А. Школяр

Тенор 1

НОЧЬ НА ВОЛГЕ

старинный вальс

обр. А. Школяр

4

p

1

mp

1. 2.

2

f

1. 2.

3

p

4

mp

5 *ff*

6 *mf*

7

8 *p*

9

1. 2.

1. 2.

1. 2.

Detailed description of the musical score: The score is for Tenor 1, page 2. It is written in G major (one sharp) and 4/4 time. The first staff begins with a treble clef, a key signature of one sharp (F#), and a time signature of 4/4. A box containing the number '5' is placed above the first measure. The music starts with a forte (*ff*) dynamic. The second staff continues the melody and includes a first ending (marked '1.') and a second ending (marked '2.'). The third staff begins with a box containing the number '6' and a mezzo-forte (*mf*) dynamic. The fourth staff continues the melody. The fifth staff begins with a box containing the number '7'. The sixth staff includes a first ending (marked '1.') and a second ending (marked '2.'). The seventh staff begins with a box containing the number '8' and a piano (*p*) dynamic. The eighth staff continues the melody and features several accents (>) under the final notes. The ninth staff begins with a box containing the number '9'. The tenth staff includes a first ending (marked '1.') and a second ending (marked '2.').

Тенор 2

НОЧЬ НА ВОЛГЕ

старинный вальс

обр. А. Школяр

5 *ff*

6 *mf* 4

7 4 4

8 *p*

9

Baritone

НОЧЬ НА ВОЛГЕ

старинный вальс

обр. А. Школяр

V.S.

НОЧЬ НА ВОЛГЕ

старинный вальс

обр. А. Школяр

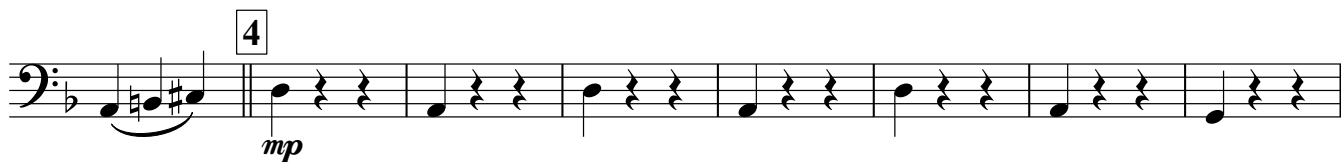
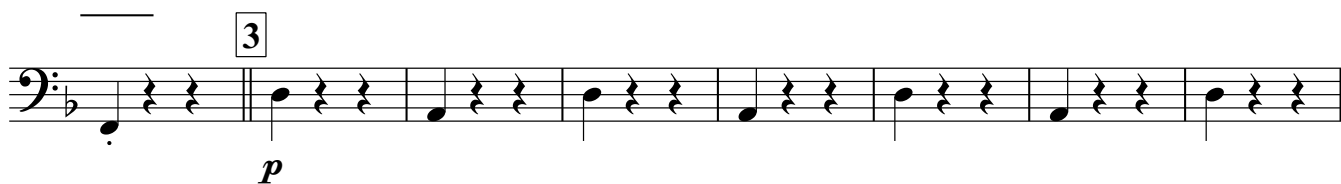
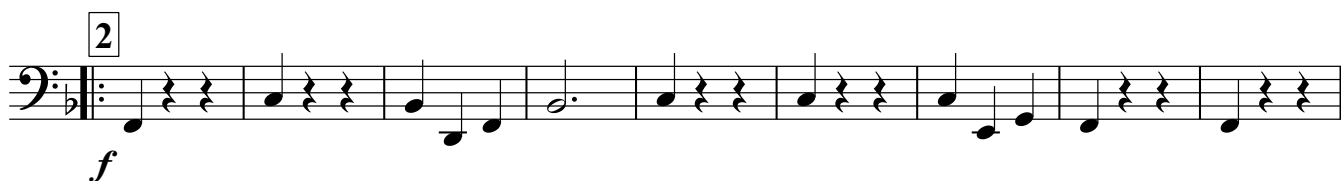
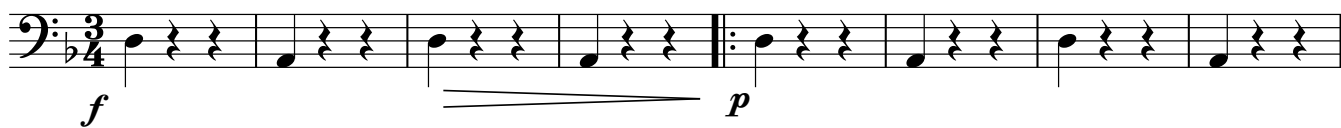

5 *ff*

6 *mf*

7

8

9

НОЧЬ НА ВОЛГЕ

старинный вальс

обр. А. Школяр

5

ff

1. 2.

6

mf

7

1. 2.

8

9

1. 2.