

Flute

НОВОГОДНИЙ МАРШ

Jingle Bell's

James Pierpont
аранж. А. Благушин
обр. А. Школяр

$\text{♩} = 116$

f *sf p*

1 *mf* *trm*

2 *mf*

3 *f* *trm*

4 *ff*

1. 2. *f*

Clarinet B \flat 1

НОВОГОДНИЙ МАРШ

Jingle Bell's

James Pierpont

аранж. А. Благушин

обр. А. Школяр

$\text{♩} = 116$

f *sf P*

1 *mf* *tr*

2 *mf*

3 *f* *tr*

4 *ff*

1. 2. *f*

НОВОГОДНИЙ МАРШ

Jingle Bell's

James Pierpont

аранж. А. Благушин

обр. А. Школяр

$\text{♩} = 116$

f *sf p*

1 *mf* *trill*

2 *mf* *f*

3 *trill*

4 *ff*

1. 2. *f*

Alto Saxophone 1

НОВОГОДНИЙ МАРШ

James Pierpont
аранж. А. Благушин
обр. А. Школяр

Jingle Bell's

♩=116

Alto Saxophone 2

НОВОГОДНИЙ МАРШ

Jingle Bell's

James Pierpont
аранж. А. Благушин
обр. А. Школяр

♩=116

Тенор-саксофон

НОВОГОДНИЙ МАРШ

James Pierpont

Jingle Bell's

аранж. А. Благушин

обр. А. Школяр

♩=116

f

mf

sf p

f

ff

1.

2.

f

Trumpet B \flat

НОВОГОДНИЙ МАРШ

Jingle Bell's

James Pierpont

аранж. А. Благушин

обр. А. Школяр

$\text{♩} = 116$

Малый барабан

НОВОГОДНИЙ МАРШ

Jingle Bell's

James Pierpont

аранж. А. Благушин

обр. А. Школяр

♩=116

sf p

1

mf

2

mf f

3

mf ff

4

1. 2.

f

Cornet B \flat 1

НОВОГОДНИЙ МАРШ

Jingle Bell's

James Pierpont

аранж. А. Благушин

обр. А. Школяр

$\text{♩} = 116$

Cornet B \flat 2

НОВОГОДНИЙ МАРШ

Jingle Bell's

James Pierpont

аранж. А. Благушин

обр. А. Школяр

$\text{♩} = 116$

Horn E♭ 1

НОВОГОДНИЙ МАРШ

Jingle Bell's

James Pierpont

аранж. А. Благушин

обр. А. Школяр

♩=116

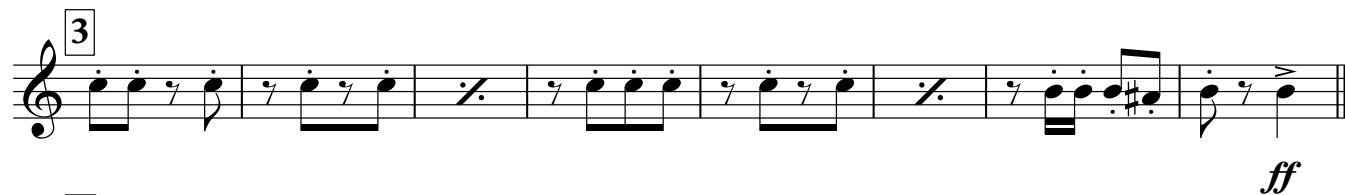
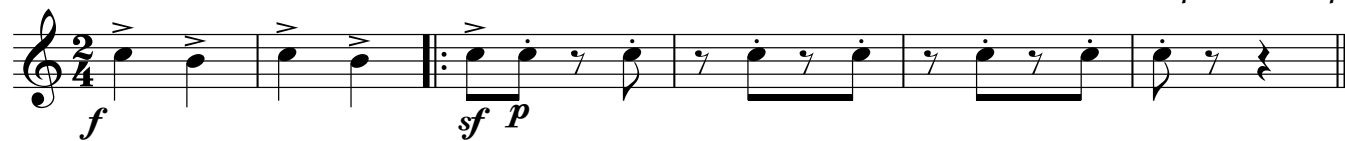

Тенор 1

НОВОГОДНИЙ МАРШ

Jingle Bell's

James Pierpont

аранж. А. Благушин

обр. А. Школяр

$\text{♩} = 116$
f

f *sf p*

1 *mf*

2 *f*

3 *ff*

4 1. *f*

2. *f*

Тенор 2

НОВОГОДНИЙ МАРШ

Jingle Bell's

James Pierpont

аранж. А. Благушин

обр. А. Школяр

♩=116

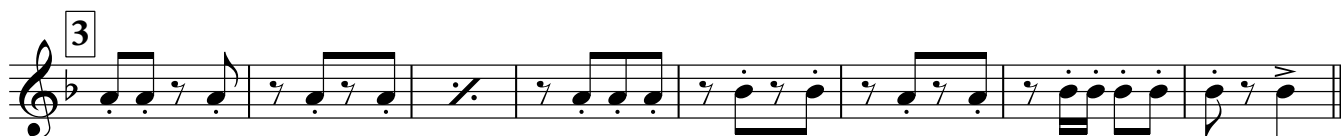
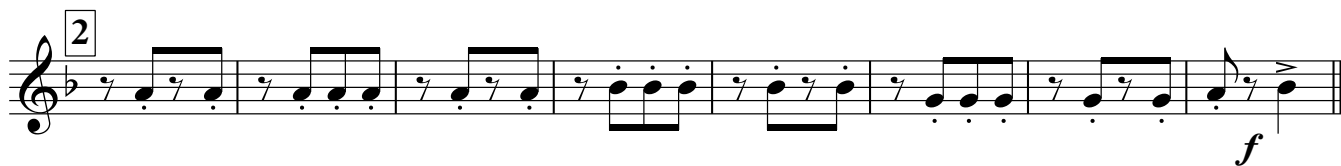
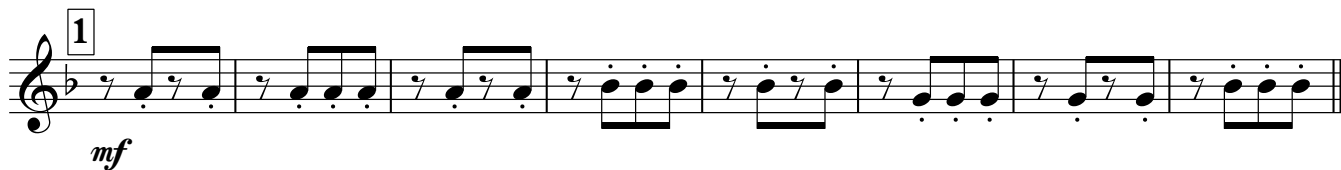

Baritone

НОВОГОДНИЙ МАРШ

Jingle Bell's

James Pierpont

аранж. А. Благушин

обр. А. Школяр

♩=116

Bass 1

НОВОГОДНИЙ МАРШ

Jingle Bell's

James Pierpont

аранж. А. Благушин

обр. А. Школяр

$\text{♩} = 116$

f *sf* *p*

mf

f

ff

1.

f

Bass 2

НОВОГОДНИЙ МАРШ

Jingle Bell's

James Pierpont

аранж. А. Благушин

обр. А. Школяр

♩=116

