

# Забвение

Астор Пиаццолла

Moderato ♩ = 84

Альт-саксофон

АЛЬТ в Е♭

Труба в В♭

Корнет в В♭

Корнет в В♭ 2

Тенор 2

Тенор

Баритон

Тромбон

Тромбон 2

Туба

Туба 2

Ударная установка

1

8

Альт-сакс.

Альт. Еб

Трб.

Корн.

Корн.2

Тен.2

Тен.

Бар.

Тромб.

Тромб.2

Туб.

Туб.2

Ударн. уст.

Альт-сакс.

Альт. Е♭

Трб.

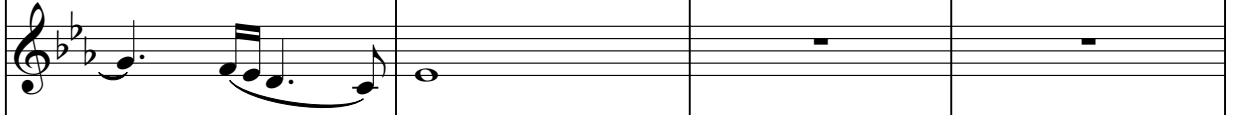

Корн.

Корн.2

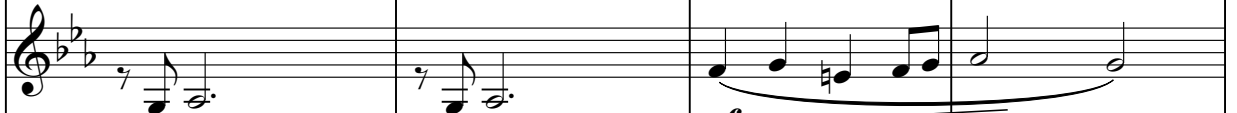

Тен.2

Тен.

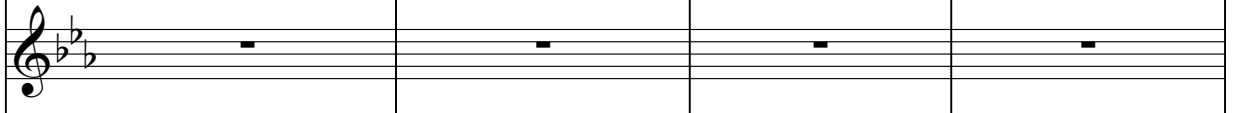

Бар.

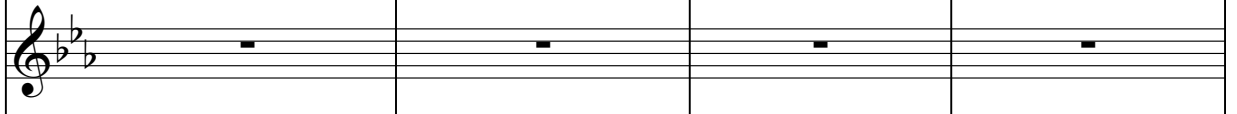

Тромб.

Тромб.2

Туб.

Туб.2

Ударн. уст.

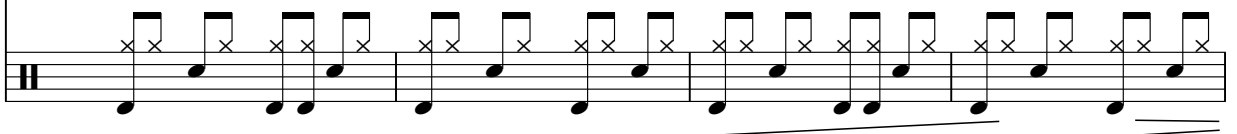

Альт-сакс.

Альт. Е♭

Трб.

Корн.

Корн.2

Тен.2

Тен.

Бар.

Тромб.

Тромб.2

Туб.

Туб.2

Ударн. уст.

Альт-сакс.

Альт. Е♭

Трб.

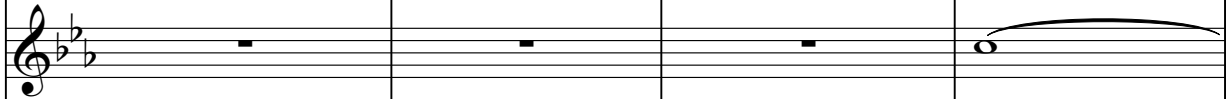

Корн.

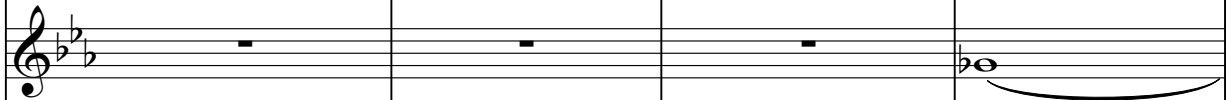

Корн.2

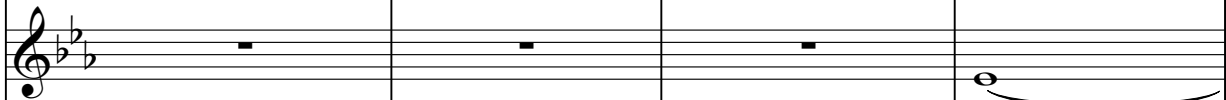

Тен.2

Тен.

Бар.

Тромб.

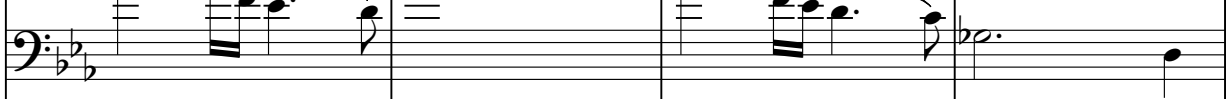

Тромб.2

Туб.

Туб.2

Ударн. уст.

Альт-сакс.

Альт. Е♭

Трб.

Корн.

Корн.2

Тен.2

Тен.

Бар.

Тромб.

Тромб.2

Туб.

Туб.2

Ударн. уст.

Альт-сакс.

Альт. Е♭

Трб.

Корн.

Корн.2

Тен.2

Тен.

Бар.

Тромб.

Тромб.2

Туб.

Туб.2

Ударн. уст.

Альт-сакс.

Альт. Еб

Трб.

Корн.

Корн.2

Тен.2

Тен.

Бар.

Тромб.

Тромб.2

Туб.

Туб.2

Ударн. уст.

Альт-сакс.

Альт. Еб

Трб.

Корн.

Корн.2

Тен.2

Тен.

Бар.

Тромб.

Тромб.2

Туб.

Туб.2

Ударн. уст.

Альт-сакс.

Альт. Е♭

Трб.

Корн.

Корн.2

Тен.2

Тен.

Бар.

Тромб.

Тромб.2

Туб.

Туб.2

Ударн. уст.

Альт-сакс.

Альт. Е♭

Трб.

Корн.

Корн.2

Тен.2

Тен.

Бар.

Тромб.

Тромб.2

Туб.

Туб.2

Ударн. уст.

Альт-сакс.

Альт. Еб

Трб.

Корн.

Корн.2

Тен.2

Тен.

Бар.

Тромб.

Тромб.2

Туб.

Туб.2

Ударн. уст.

Альт-сакс.

Альт. Е♭

Трб.

Корн.

Корн.2

Тен.2

Тен.

Бар.

Тромб.

Тромб.2

Туб.

Туб.2

Ударн. уст.

*mp*

Альт-сакс.

Альт. Е♭

Трб.

Корн.

Корн.2

Тен.2

Тен.

Бар.

Тромб.

Тромб.2

Туб.

Туб.2

Ударн. уст.

Альт-сакс.

Альт. Еб

Трб.

Корн.

Корн.2

Тен.2

Тен.

Бар.

Тромб.

Тромб.2

Туб.

Туб.2

Ударн. уст.

Альт-сакс.

Альт. Е♭

Трб.

Корн.

Корн.2

Тен.2

Тен.

Бар.

Тромб.

Тромб.2

Туб.

Туб.2

Ударн. уст.

*f*

60

Альт-сакс.

Альт. Еб

Трб.

Корн.

Корн.2

Тен.2

Тен.

Бар.

Тромб.

Тромб.2

Туб.

Туб.2

Ударн. уст.

63 **8** A tempo

Альт-сакс.

Альт. Еб

Трб.

Корн.

Корн.2

Тен.2

Тен.

Бар.

Тромб.

Тромб.2

Туб.

Туб.2

Ударн. уст.
