

OLD PANAMA

Kenneth J. Alford

$\text{♩} = 120$

Db Piccolo

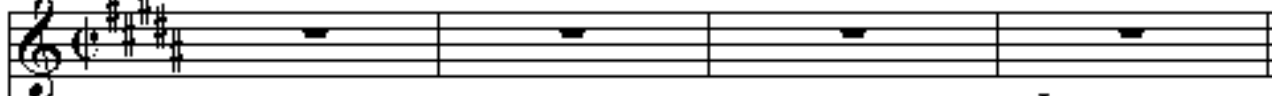

ff

decresc.

Solo Bb Kornett

Musical staff for Solo Bb Kornett, featuring a melodic line with eighth and quarter notes.

ff

decresc.

2. Bb Kornett

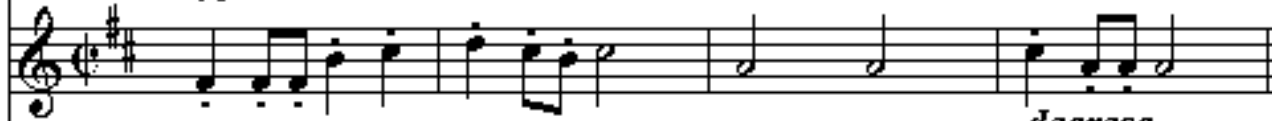

Musical staff for 2. Bb Kornett, featuring a melodic line with eighth and quarter notes.

ff

decresc.

1. Eb Horn

Musical staff for 1. Eb Horn, featuring a melodic line with eighth and quarter notes.

ff

decresc.

2. Eb Horn

Musical staff for 2. Eb Horn, featuring a melodic line with eighth and quarter notes.

ff

decresc.

Euphonium

Musical staff for Euphonium, featuring a melodic line with quarter and eighth notes.

ff

decresc.

1. Trombone

Musical staff for 1. Trombone, featuring a melodic line with quarter and eighth notes.

ff

decresc.

2. Trombone

Musical staff for 2. Trombone, featuring a melodic line with quarter and eighth notes.

ff

decresc.

1. Bb Baryton

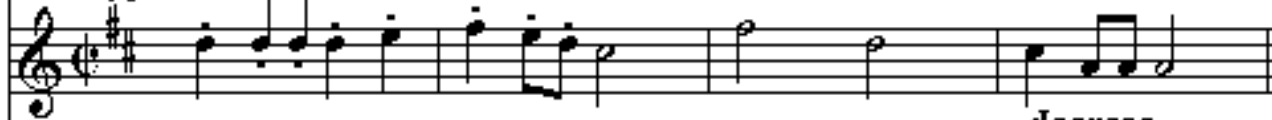

Musical staff for 1. Bb Baryton, featuring a melodic line with eighth and quarter notes.

ff

decresc.

Tuba

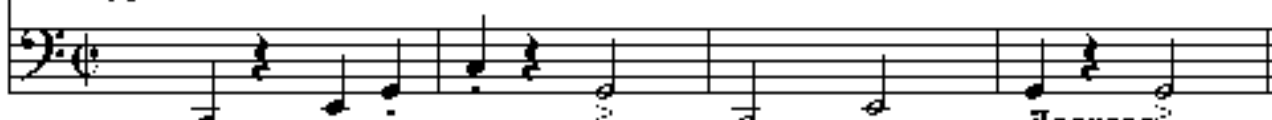

Musical staff for Tuba, featuring a melodic line with quarter and eighth notes.

ff

decresc.

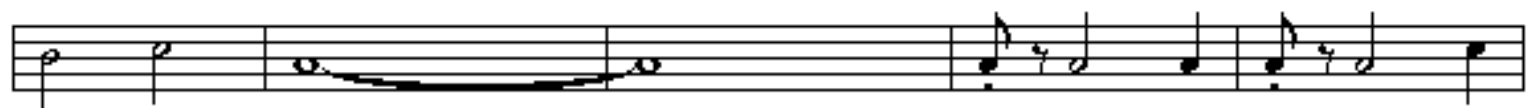
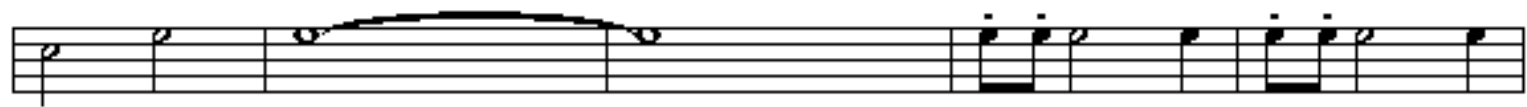
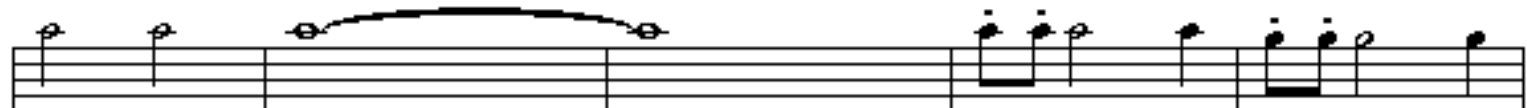
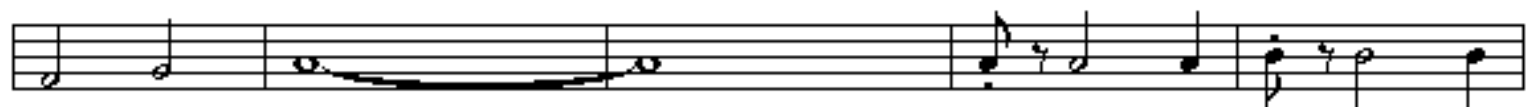
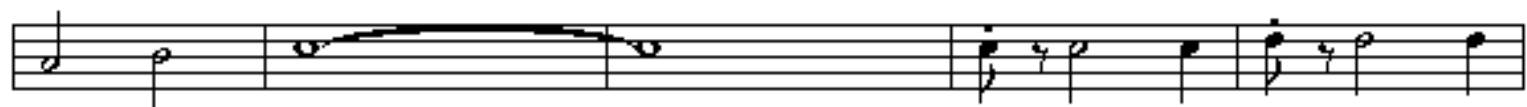
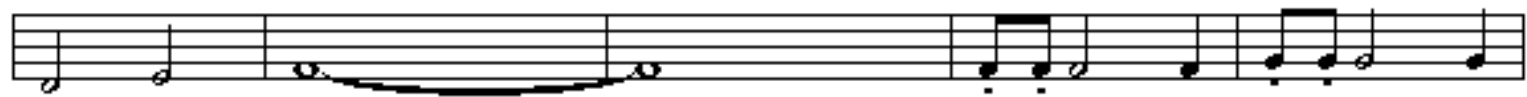
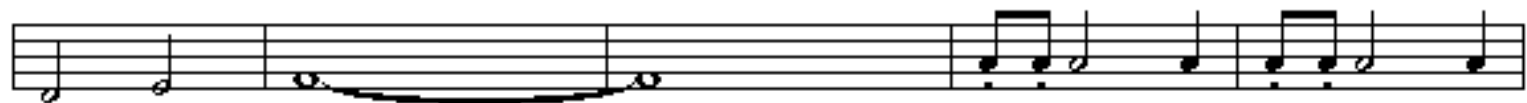

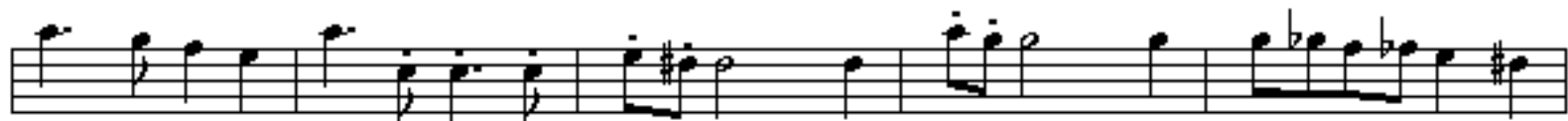
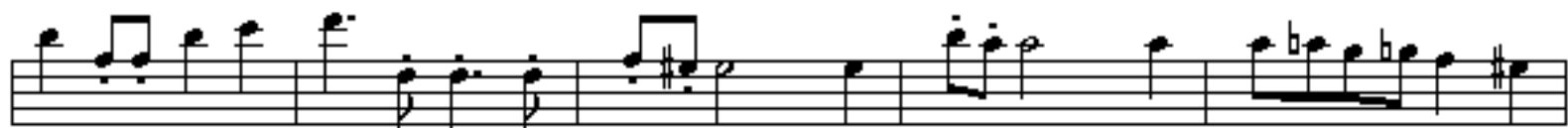

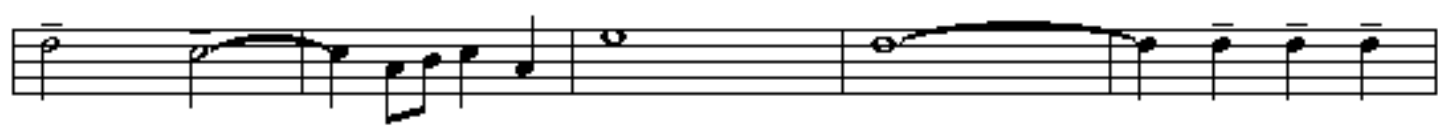
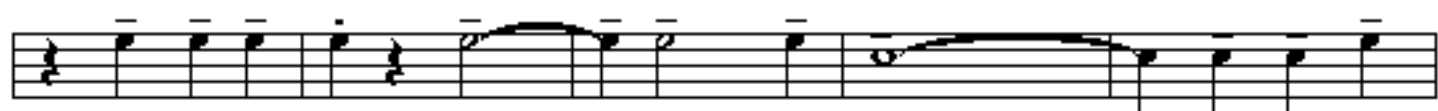
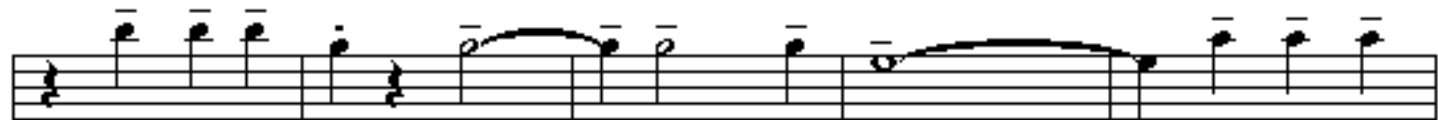
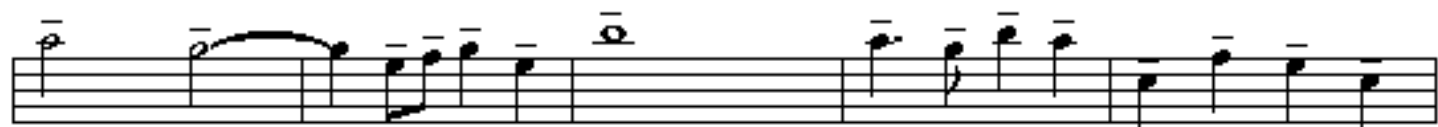
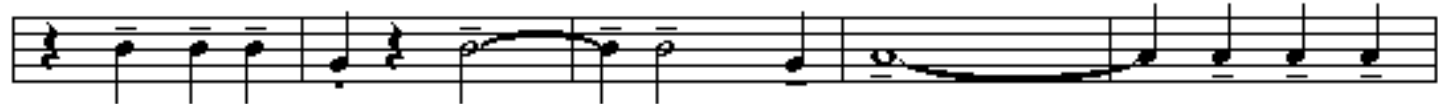
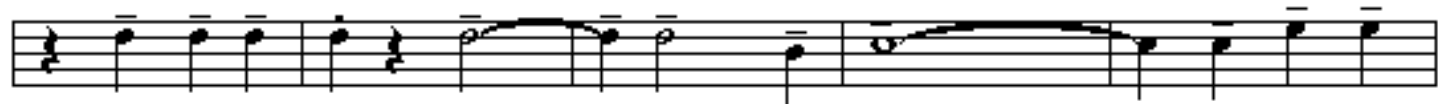

- Staff 1:** A single melodic line starting with a half note, followed by a quarter note, and then a series of eighth notes with a slur over the first two. It concludes with a quarter note and a half note.
- Staff 2:** Chordal accompaniment. The first measure has a half note chord with a large oval above it. The second measure has a quarter note chord with a large oval above it. The third measure has a half note chord. The fourth measure has a quarter note chord. The fifth measure has a half note chord. The sixth measure has a quarter note chord.
- Staff 3:** A melodic line starting with a half note, followed by a quarter note, and then a series of eighth notes with a slur over the first two. It concludes with a quarter note and a half note.
- Staff 4:** Chordal accompaniment with half notes in the first two measures and quarter notes in the last two measures.
- Staff 5:** Chordal accompaniment with half notes in the first two measures and quarter notes in the last two measures.
- Staff 6:** Chordal accompaniment with half notes in the first two measures and quarter notes in the last two measures.
- Staff 7:** Chordal accompaniment with half notes in the first two measures and quarter notes in the last two measures.
- Staff 8:** Chordal accompaniment with half notes in the first two measures and quarter notes in the last two measures.
- Staff 9:** Chordal accompaniment with half notes in the first two measures and quarter notes in the last two measures.
- Staff 10:** A bass line consisting of quarter notes and eighth notes.

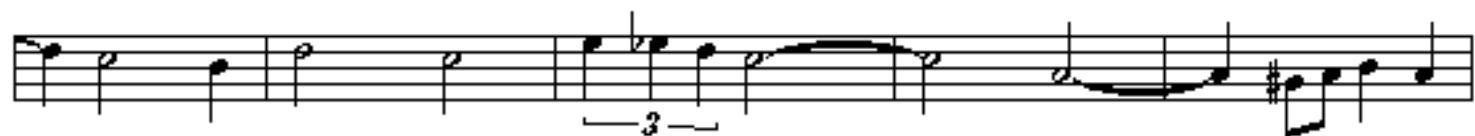
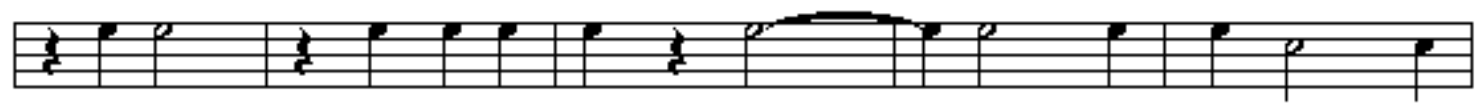
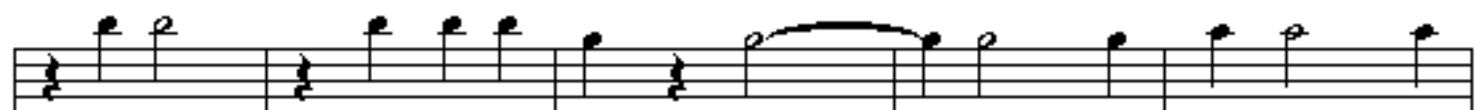
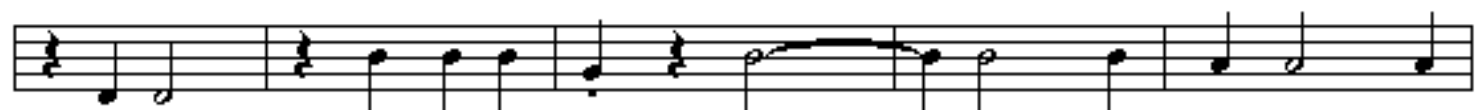
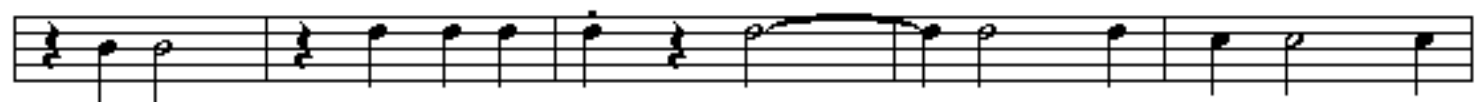
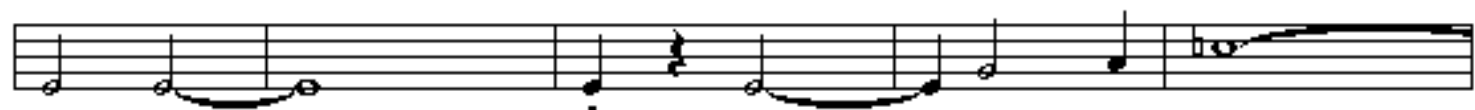

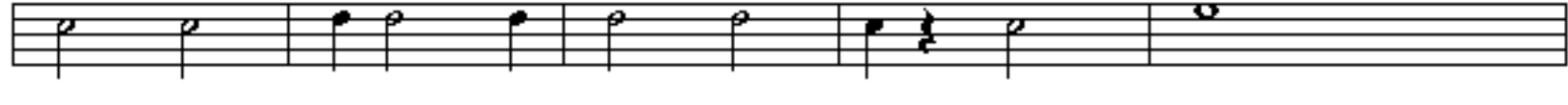
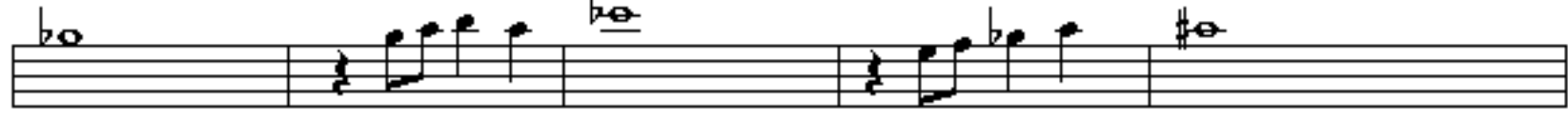
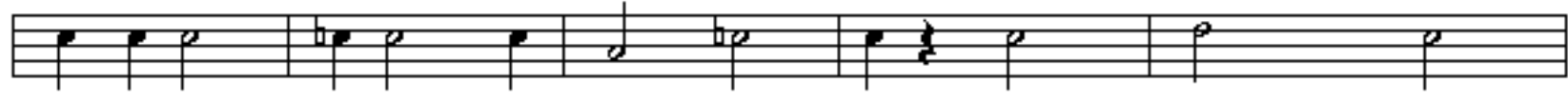

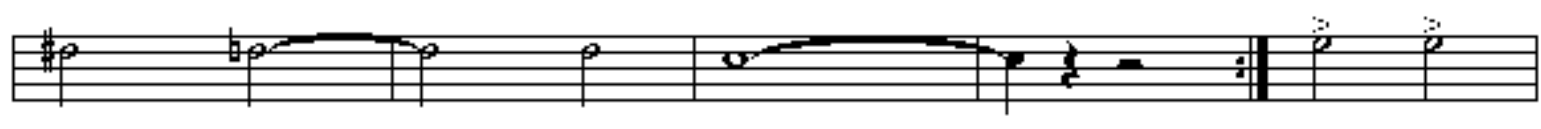
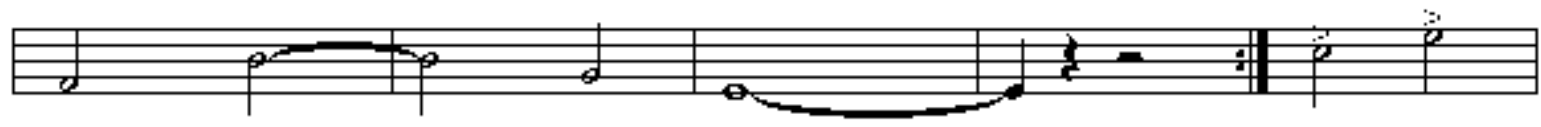

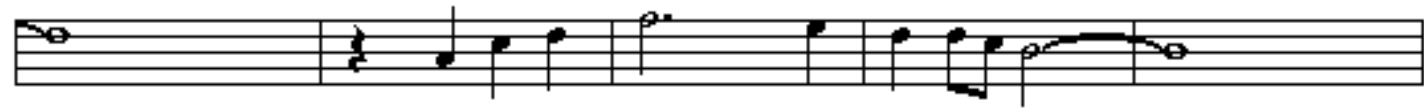
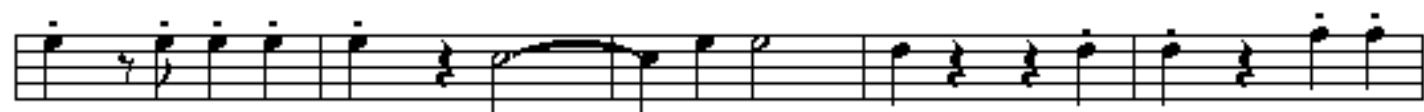
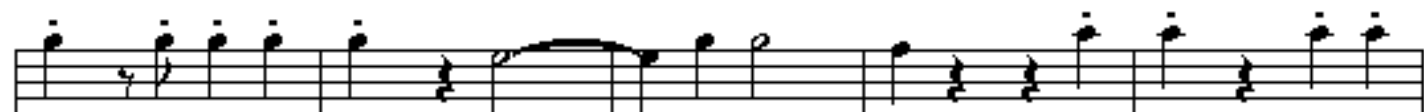
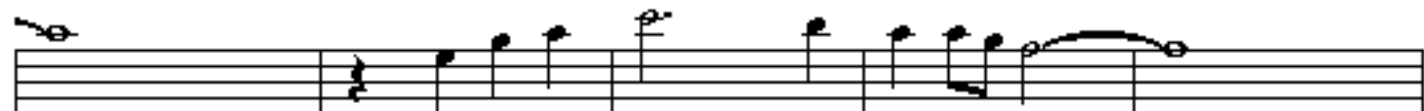
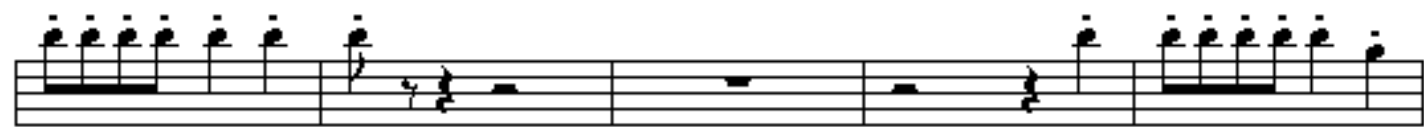

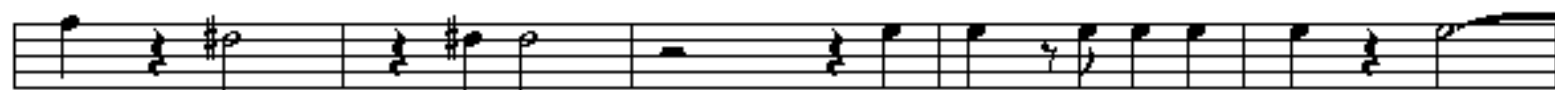
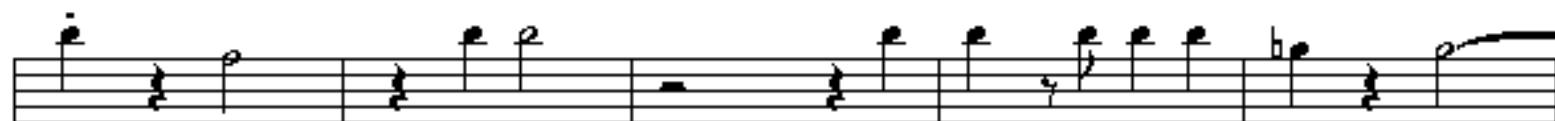
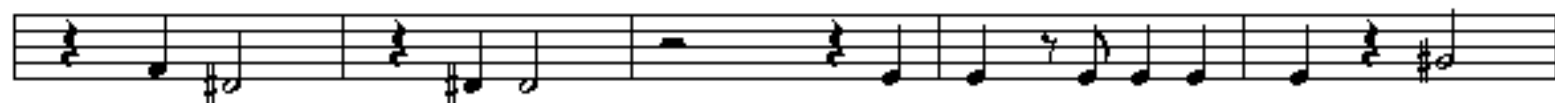

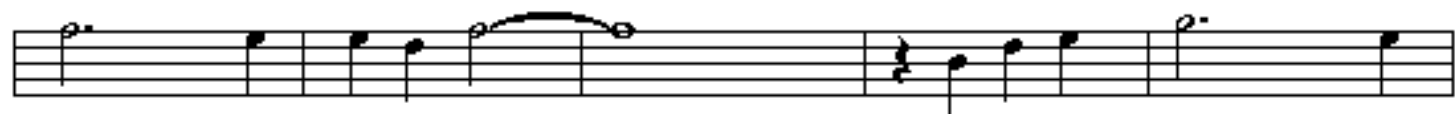
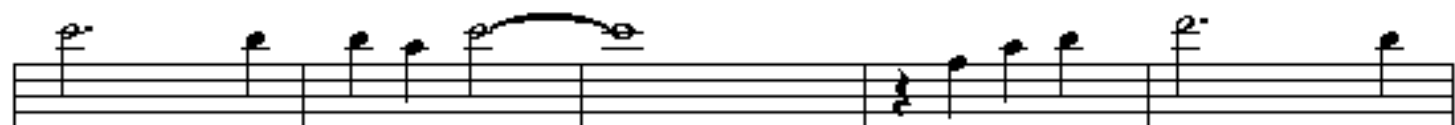

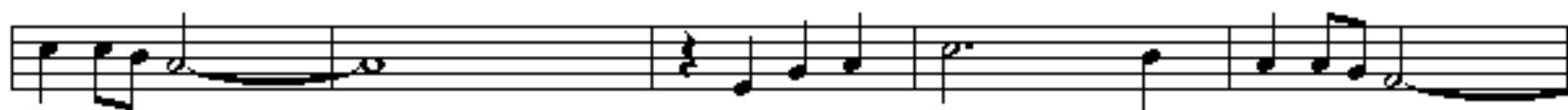

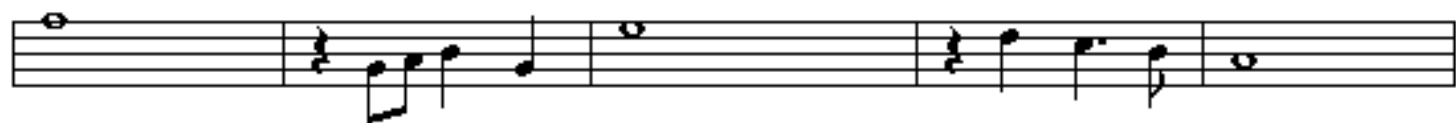
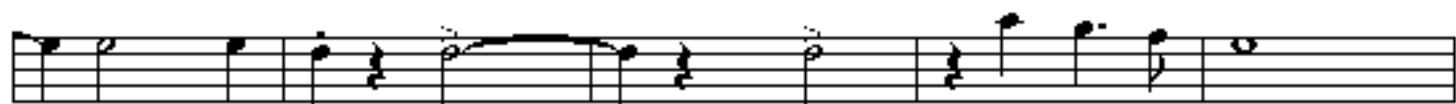
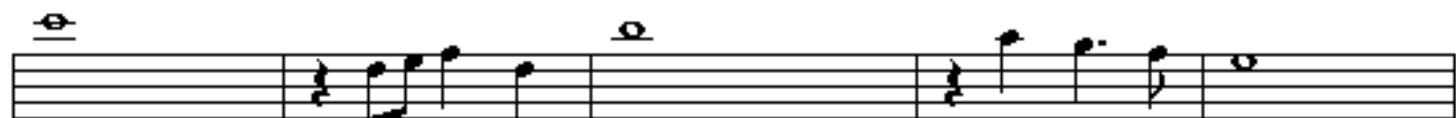

- Staff 1:** Features a triplet of eighth notes, a slur over a half note, and a first ending bracket labeled "1." with a repeat sign. A second ending bracket labeled "2." is also present.
- Staff 2:** Includes a triplet of eighth notes and a dynamic marking of *ff* (fortissimo).
- Staff 3:** Includes a triplet of eighth notes and a dynamic marking of *ff*.
- Staff 4:** Includes a triplet of eighth notes and a dynamic marking of *ff*.
- Staff 5:** Includes a triplet of eighth notes and a dynamic marking of *ff*.
- Staff 6:** Includes a triplet of eighth notes and a dynamic marking of *ff*.
- Staff 7:** Includes a triplet of eighth notes and a dynamic marking of *ff*.
- Staff 8:** Includes a triplet of eighth notes and a dynamic marking of *ff*.
- Staff 9:** Includes a triplet of eighth notes and a dynamic marking of *ff*.
- Staff 10:** Includes a triplet of eighth notes and a dynamic marking of *ff*.

The notation is written on a grand staff (treble and bass clefs) with a key signature of one flat (B-flat). The piece concludes with a double bar line and repeat dots.