

# ORDU MARŞI

Beste: H.Recep ARMAN  
Güfte:Org.Cemal TURAL

Bb Barytone

1

*f* *Intro...* *mf A*

8

18

27

35

*f* *B*

44

52

*f*

61

*fine...*

# ORDU MARŞI

Beste: H.Recep ARMAN  
Güfte:Org.Cemal TURAL

Bassoon 1

1

*f* Intro... *mf* A

10

22

30

*f* B

40

48

*f*

56

64

*fine...*

# ORDU MARŞI

Beste: H.Recep ARMAN  
Güfte:Org.Cemal TURAL

## Bassoon 2

1 *f* Intro... *mf* A

16

28 *f* B

38

49 *f*

60 *fine...*

# ORDU MARŞI

Beste: H.Recep ARMAN  
Güfte:Org.Cemal TURAL

## Bb Bugle 1

1 *f* *Intro...* *mf A* **§**

9

22

31 *B f*

41

49 *f*

57

65 **§** *fine...* >

# ORDU MARŞI

Beste: H.Recep ARMAN  
Güfte:Org.Cemal TURAL

## Bb Bugle 2

1  *f* *Intro...* *mf A* 

11 

22 

33  *B* *f*

43 

51  *f*

59 

67  *fine...*

# ORDU MARŞI

Beste: H.Recep ARMAN

Güfte:Org.Cemal TURAL

E♭ Petite Clarinette

1 *f* *Intro...* *mf* *A*

9

20

28

36

44 *B* *f*

51

59 *f*

66

*fine...*

# ORDU MARŞI

Beste: H.Recep ARMAN  
Güfte:Org.Cemal TURAL

Bb Clarinette solo & 1

1 *f* *Intro...* *mf* *A* *S.*

9

22

31

39 *B* *f*

45

53

60 *f*

67 *S.*

*fine...*

# ORDU MARŞI

Beste: H.Recep ARMAN

Güfte:Org.Cemal TURAL

Bb Clarinette 2

1 *f* *Intro...* *mf* A

9

22

31

41 *B* *f*

48

55 *f*

61 *f* *fine...*

# ORDU MARŞI

Beste: H.Recep ARMAN  
Güfte:Org.Cemal TURAL

Bb Clarinette 3

1 *f* *Intro...* *mf* *A* **§.**

9

22

31 *B* *f*

41

49 *f*

57

65 **§.**

*fine...*

# ORDU MARŞI

Beste: H.Recep ARMAN  
Güfte:Org.Cemal TURAL

Bb Contrbass

*f* Intro...

*A mf*

*f*

*B*

*f*

*fine...*

# ORDU MARŞI

Beste: H.Recep ARMAN  
Güfte:Org.Cemal TURAL

Eb Contrbass

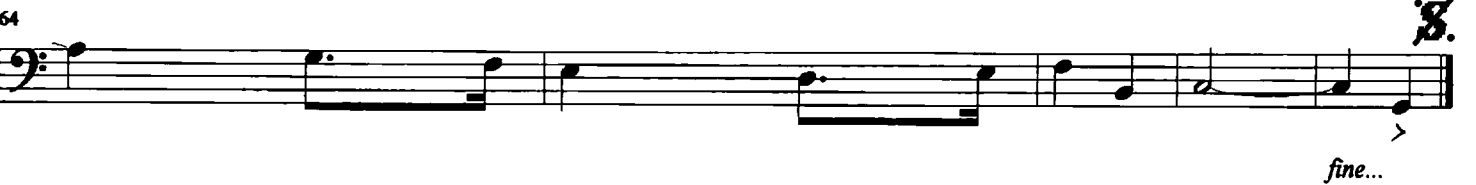
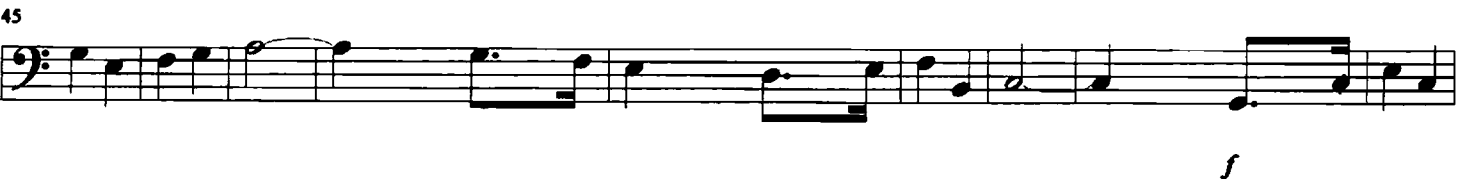

# ORDU MARŞI

Beste: H.Recep ARMAN  
Güfte:Org.Cemal TURAL

## Bb Cornette 1

1 *f* *Intro...* *mf A* **§**

9 3 3 3 3

16 3 3 3 3

19 3 3 3 3

26

36 *B f*

44

53 *f*

61 **§** *fine...*

# ORDU MARŞI

Beste: H.Recep ARMAN  
Güfte:Org.Cemal TURAL

## Bb Cornette 2

1 

9 

22 

31 

42 

50 

59 

67 

# ORDU MARŞI

Beste: H.Recep ARMAN  
Güfte:Org.Cemal TURAL

Drum & Cymbal

§.

1  $\frac{2}{4}$  *f* Intro... *A mf*

14

28 *B f*

42 *f*

56 *fine...*

# ORDU MARŞI

Beste: H.Recep ARMAN  
Güfte:Org.Cemal TURAL

C Grande Flute

1 *f* *Intro...* *mf* *A*

11

22

31

40 *B* *f*

48

56 *f*

64 *f* *fine...*

# ORDU MARŞI

Beste: H.Recep ARMAN  
Güfte:Org.Cemal TURAL

C Petite Flute

1 *f* Intro... *mf* A

11

22

31

40 *B f*

48

56 *f*

64 *f* fine...

# ORDU MARŞI

Beste: H.Recep ARMAN  
Güfte:Org.Cemal TURAL

*F Horn 2 & 3*

1 *f* Intro... *mf* A

11

19

27

35 *B* *f*

43

51 *f*

59

67 *fine...*

# ORDU MARŞI

Beste: H.Recep ARMAN  
Güfte:Org.Cemal TURAL

Oboe

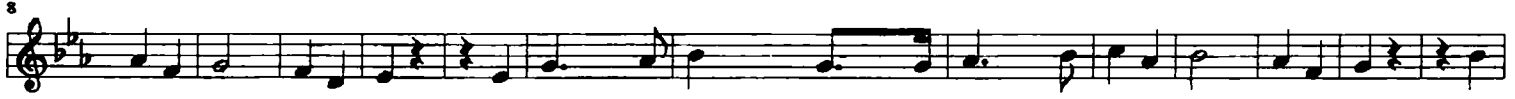

# ORDU MARŞI

Beste: H.Recep ARMAN  
Güfte:Org.Cemal TURAL

E♭ Alto Sax.

1 *f* *Intro...* *mf* *A* **§.**

9

22

31 *B* *f*

41

50 *f*

59

67 **§.**

*fine...*

# ORDU MARŞI

Beste: H.Recep ARMAN  
Güfte:Org.Cemal TURAL

E♭ Barytone Sax.

1 *f* Intro... *A mf*

15

27

36 *f* *B*

45 *f*

54

64 *fine...*

# ORDU MARŞI

Beste: H.Recep ARMAN  
Güfte:Org.Cemal TURAL

Bb Tenor Sax.

1

*f* *Intro...* *mf* *A*

9

19

27

35

*f* *B*

44

52

*f*

61

*fine...*

# ORDU MARŞI

Beste: H.Recep ARMAN  
Güfte:Org.Cemal TURAL

Snaredrum

1  $\frac{2}{4}$  *f* *Intro...* *A* *mf* **§.**

10

18

25

32 *B* *f*

39

46 *f*

54

61 *fine...* **§.**

# ORDU MARŞI

Beste: H.Recep ARMAN  
Güfte:Org.Cemal TURAL

## Söz Notası

## NAKARAT

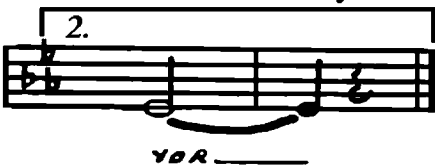

*fine...*

# ORDU MARŞI

Beste: H.Recep ARMAN  
Güfte:Org.Cemal TURAL

## Söz

Bayrağının üstünde, Ayyıldızdan'da büyük,  
Ey asırlar hâkimi, tarihin hâkimi Türk.  
Orduların, atıyla üç kıtayı çiğnedi.  
Zafer türkülerini yedi kat gök dinledi.

## NAKARAT

Asırlardır bu ordu Türk yurdunu koruyor.  
Milletinin emrinde zaferlere yürüyor.  
Her varlığın içinde, her sevginin üstünde,  
Vatan için yaşıyor, Vatan için ölüyor.

İstiklâldir, destandır, kazandığın zaferler,  
Serhatlar şehnameni, dağlar türkünü söyler.  
Sancağınla yeni bir şafak ördün Atan'a,  
Adımların mihladi İstiklâli Vatana.

## NAKARAT

Asırlardır bu ordu Türk yurdunu koruyor.  
Milletinin emrinde zaferlere yürüyor.  
Her varlığın içinde, her sevginin üstünde,  
Vatan için yaşıyor, Vatan için ölüyor.

Bu Orduyla Vatanda, doğdu, battı devirler,  
Ey tarihe ad koyan, cihana şan veren er,  
Zaferlerle diktiğin kanından, Şanlı Bayrak,  
Atan'dan emanettir, sana doğduğun toprak,

## NAKARAT

Asırlardır bu Ordu Türk yurdunu koruyor,  
Milletinin emrinde zaferlere yürüyor.  
Her varlığın içinde, her sevginin üstünde,  
Vatan için yaşıyor, Vatan için ölüyor.

# ORDU MARŞI

Beste: H.Recep ARMAN  
Güfte:Org.Cemal TURAL

## C Tenor Trombone 1

*f* Intro...

*A mf*

*f*

*B*

*f*

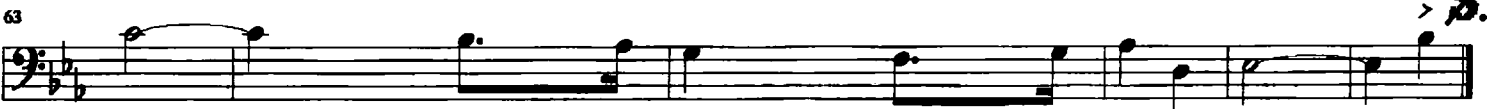

*fine...*

# ORDU MARŞI

Beste: H.Recep ARMAN  
Güfte:Org.Cemal TURAL

C Tenor Trombone 2

**S.**

*f* Intro...

*A* *mf*

*f* *B*

*f*

*fine...*

**S.**

# ORDU MARŞI

Beste: H.Recep ARMAN  
Güfte:Org.Cemal TURAL

## C Tenor Trombone 3

1

*f* Intro... *Amf*

16

28

*f* B

39

49

60

*fine...*

# ORDU MARŞI

Beste: H.Recep ARMAN  
Güfte: Org.Cemal TURAL

## Bb Trumpet 1

1 *f* *Intro...* *mf A* **§**

9 3 3

11 3 3 3 3

17 3 3

19 3 3 3 3

26

36 *B f*

44

53 *f*

61 **§**

*fine...*

# ORDU MARŞI

Beste: H.Recep ARMAN  
Güfte:Org.Cemal TURAL

Bb Trumpet 2

1 *f* *Intro...* *mf A* **§**

9 3 3 3 3

11 3 3 3 3

17 3 3 3 3

19 3 3 3 3

26 *B f*

39 *f*

47 *f*

55 *f*

63 *f* **§**

*fine...*