

В. ОВЧИННИКОВ

СОНАТА

ДЛЯ СКРИПКИ И ФОРТЕПИАНО

• ИЗДАТЕЛЬСТВО «МУЗЫКА» •

МОСКВА 1971

СОНАТА

В. ОВЧИННИКОВ

Andante $\text{♩} = 76-80$

ff espress.

Più mosso
(Allegretto $\text{♩} = 108-116$)

1 *Larghetto* $\text{♩} = 63$

mf p mp p dolce mf p

2 *mf*

1 *p pp*

mf f

pizz

1

3 *Allegretto* $\text{♩} = 108-116$
arco

ff risoluto

4 *f*

Violino

meno mosso

5 *ff* **6** *a tempo* *f*

7 **8** *f*

9 **10** *ff*

11 *mf*

Andantino ♩=88-92

12 *mf* *dim.* *p*

Violino

13 *mp cantabile* *mf* *p* *mp* *p* *mp*

14 *mf* *p* *mf* *f cresc. poco a poco*

15 *mf* *f*

16 *Sul G* *mp dolce*

17 *ff* *p* *sf* *p* *mp* *p* *pp*

18 1 2

19 *ff espress.* *ff espress.*

20 *risoluto*

21 *tr*

22 *rit.* *a tempo* *subp* *mf cantabile*

23 *mf*

24 *mf*

25 *Più mosso* *subff* *p*

Violino

sul G
f

26
mp

27
mf — *f* *tr*

28 **29**
sub.p cantabile *cresc. poco a poco* *f* *tr* *tr* *tr* *tr* *tr* *tr* *cresc.*

30
mf

31 **32**
f *mf*

33
mp *p* *pp* *mf* *sub.p sotto voce* *cresc.*

34
mp poco a poco cantabile *cresc.* *mf*

35
molto cantabile più cresc. espress. *f*

Violino

Allegro ♩=132-138

molto cresc. poco a poco

ff risoluto

(ff)

cresc. poco a poco

fff molto espress.

subito **mp**

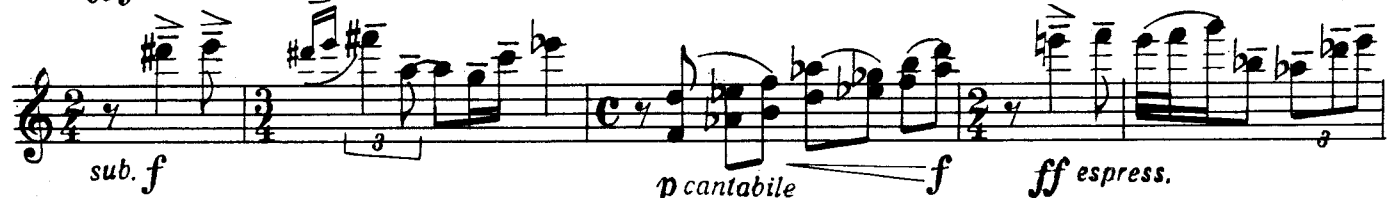

sub. **f**

p cantabile

f

ff espress.

Violino

Violino

mf *pp*

mp sub.f calando poco a poco

49 *Andante* ♩ = 72 *11*

ff *Sul G*

50 *fff* *mp* *mf* *f* *rit. Larghetto* ♩ = 63

51 *f* *8*

51 *f* *8*

52 *smorz.* *morendo*

Violino

Л. Б. Когану

СОНАТА

В. ОВЧИННИКОВ

Violino

f *espress.*
Andante ♩ = 76-80

Piano

ff

mf

sub. mp *p*

* *Red. Red*

1 *Larghetto* $\text{♩} = 63$

v *p* *mp* *mf*

non legato *mp* *p* *mp* *mf*

* *Red.* * *Red.* * *Red.* * *Red.*

p dolce *Piu mosso* (*Allegretto* $\text{♩} = 108-116$)

p

* *Red.* * *Red.* * *Red.* * *Red.* * *Red.* * *Red.*

2 *mf* *p*

* *Red.* * *Red.* * *Red.*

pp

* *Red.* * *Red.*

pizz. *mf* arco *ff* risoluto

3 Allegretto (♩ = 108-116)

♩ = 108-116

4 *f* *mf*

* *ad.*

* 220

8

17

18

19

20

Allegro ♩ = 132 - 138

molto cresc.

poco a poco

36

ff
risoluto

ff

diabolo

sub. f

mf

47

mf

f

mp

mp

p

mf

f poco a poco calando

48

f

6

6

6

red.

49

Andante $\text{♩} = 72$

11

11

mf

mf

* Ped. Ped.

p

p

mf

p

* Ped. Ped.

rit.

8

Larghetto ♩=63

51

mp

mp

p

* Ped. Ped.

52 Smorzando

Red., Red.

**Red., Red.*

pp

mp

pp

pp

pp

p

pp

Индекс 9—6—2

ОВЧИННИКОВ ВЯЧЕСЛАВ АЛЕКСАНДРОВИЧ

СОНАТА

для скрипки и фортепиано

Редактор Т. Ямпольский Техн. редактор Т. Сергеева
Корректор О. Пиллих

Подписано к печати 12/X-71 г. Формат бумаги 60×90¹/₈.
Печ. л. 4,5. Уч.-изд. л. 4,5. Тираж 700 экз. Изд. № 6644.
Т. п. 71 г. № 540. Зак. 2795. Цена 44 к. Бумага № 2

Издательство «Музыка», Москва, Неглинная, 14

Московская типография № 17 Главполиграфпрома
Комитета по печати при Совете Министров СССР,
ул. Щипок, 18