

Пасодобль

из кинофильма "Карнавальная ночь"

Муз. А.Лепина
Инстр. М.Хавкина

1

Пасодобль

из кинофильма "Карнавальная ночь"

Муз. А.Лепина
Инстр. М.Хавкина

1

Баритон

Пасодобль

из кинофильма "Карнавальная ночь"

Муз. А.Лепина
Инстр. М.Хавкина

1

mf

2

f

3

mf

4

f

p

ff

Пасодобль

из кинофильма "Карнавальная ночь"

Муз. А.Лепина

Инстр. М.Хавкина

1

f

mf

2

f

3

mf

4

f

mf *p* *ff*

Пасодобль

из кинофильма "Карнавальная ночь"

Муз. А.Лепина

Инстр. М.Хавкина

1 *f*

mf

2 *f*

3 *mf*

4

f

mf *p* *ff*

Пасодобль

из кинофильма "Карнавальная ночь"

Муз. А.Лепина
Инстр. М.Хавкина

1

Пасодобль

из кинофильма "Карнавальная ночь"

Муз. А.Лепина
Инстр. М.Хавкина

f

1

mf

2

f

3

mf

4

f

f *p* *ff*

Пасодобль

из кинофильма "Карнавальная ночь"

Муз. А.Лепина
Инстр. М.Хавкина

Пасодобль

из кинофильма "Карнавальная ночь"

Муз. А.Лепина
Инстр. М.Хавкина

6 *f* 1

14 *mf*

22 2 *f*

30

38 3 *mf*

46

54 4 Кл.1

62 Корн.

71

75 *f* *p* *ff*

Пасодобль

из кинофильма "Карнавальная ночь"

Муз. А.Лепина
Инстр. М.Хавкина

1 *f*

mf

2 *f*

3 *mf*

4 КЛ.1

Корн. *f*

f

p *ff*

Пасодобль

из кинофильма "Карнавальная ночь"

Муз. А.Лепина
Инстр. М.Хавкина

Пасодобль

из кинофильма "Карнавальная ночь"

Муз. А.Лепина

Инстр. М.Хавкина

1 *f*

mf

2 *f*

3 *mf*

4 *f*

p *ff*

Пасодобль

из кинофильма "Карнавальная ночь"

Муз. А.Лепина

Инстр. М.Хавкина

1

2

3

4

5

Труба

Пасодобль

из кинофильма "Карнавальная ночь"

Муз. А.Лепина
Инстр. М.Хавкина

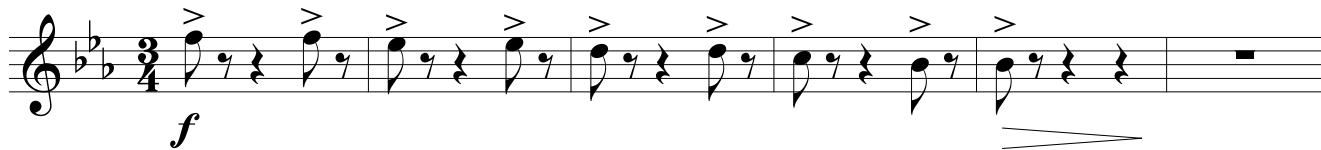

1

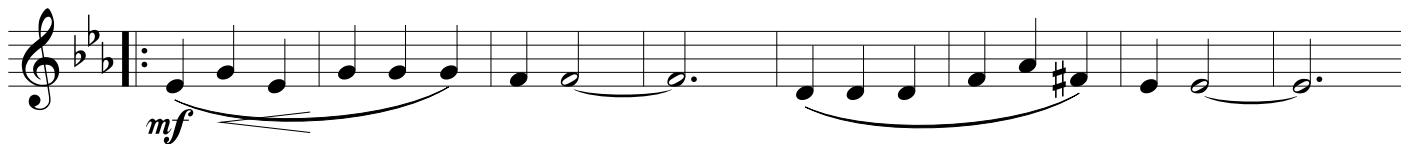

2

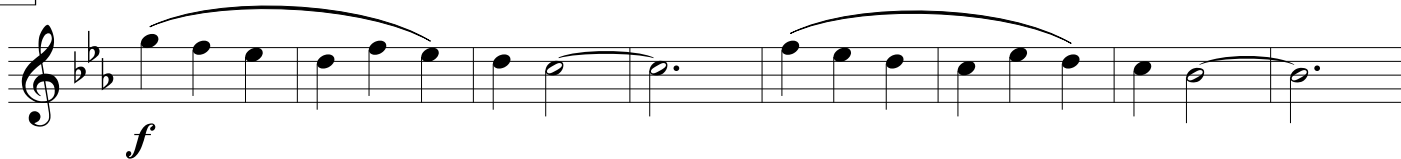

3

4

16

Кл.1

Труба

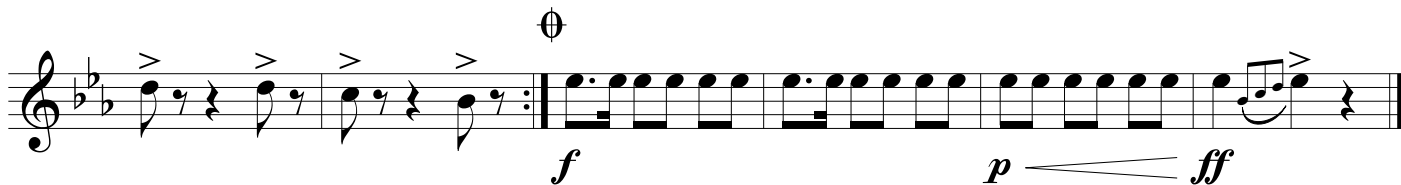
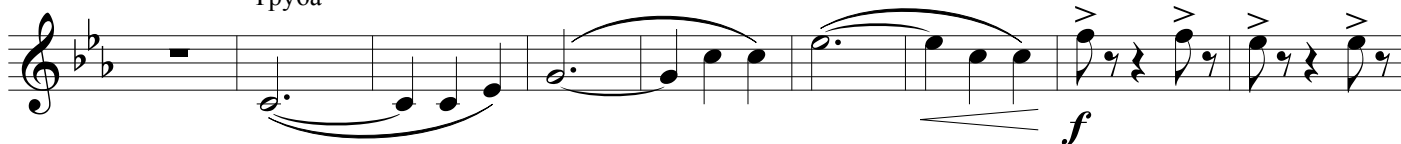

Пасодобль

из кинофильма "Карнавальная ночь"

Муз. А.Лепина

Инстр. М.Хавкина

Каст.

1

м.б.

f

14

mf

21

2

28

f

35

3

42

mf

49

4

56

mf

63

70

Каст.

f

75

f

p

ff

Пасодобль

из кинофильма "Карнавальная ночь"

Муз. А.Лепина

Инстр. М.Хавкина

1

f

6

mf

14

2

f

31

3

mf

47

4

65

f

73

f *p* *ff*