

Пажеский марш

(посвящается всем пажам)

Сочинение П.У.Врангеля

Allergo di Marcia

1

7

13

19

25

31

37

41

Oboe I II

43

49

6

55

1. 7 2.

61

Пажеский марш

(посвящается всем пажам)

Сочинение П.У.Врангеля

Allergo di Marcia

1

7

13

17

19

25

31

4

37

41

5

Clarinet in B \flat I

43

49

6

55

1.

7

2.

61

Пажеский марш

(посвящается всем пажам)

Сочинение П.У.Врангеля

**All.
Allegro di Marcia**

7

1

13

17

19

25

31

37

41

Clarinet in B \flat II III

43

49

55

61

Alto Saxophone I II

1. 7 2.

55

61

Tenor Saxophone I II

Пажеский марш

(посвящается всем пажам)

Сочинение П.У.Врангеля

Allergo di Marcia

The score includes various musical notations such as rests, chords, accents, and dynamics. A repeat sign is present at the end of the piece.

2

Tenor Saxophone I II

1. 7 2.

55

61

Baritone Saxophone

Пажеский марш

(посвящается всем пажам)

Сочинение П.У.Врангеля

Allégo di Marcia

3

7

13

19

25

31

37

43

49

f >

f >

1

2

2

3

4

5

6

⊕

Пажеский марш

(посвящается всем пажам)

Сочинение П.У.Врангеля

Alllegro di Marcia

7

f

1

7

mf

13

17

2

19

25

3

31

4

37

41

5

Horn in F I II

43

49

6

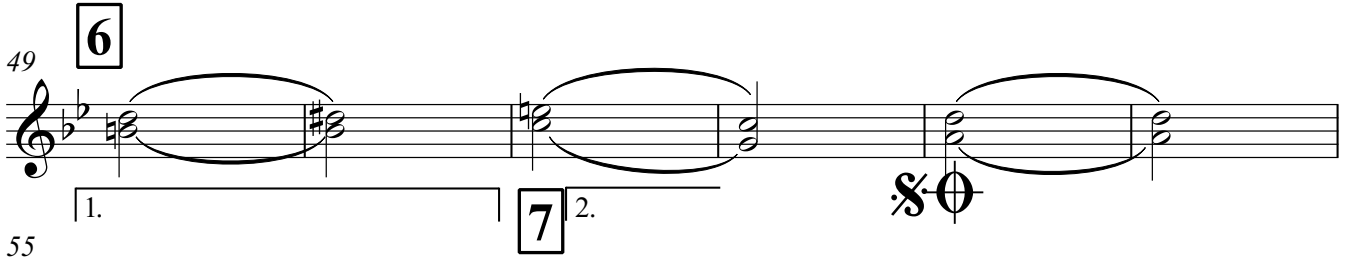

55

61

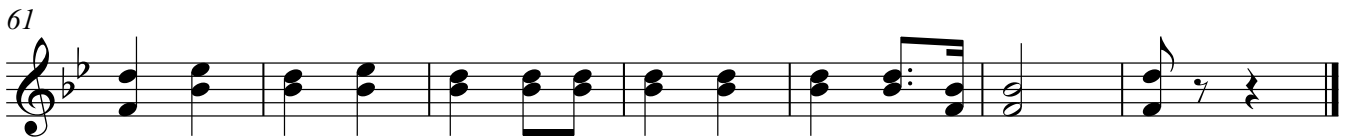

Horn in F III IV

43

49

6

55

1.

7 2.

61

Пажеский марш

(посвящается всем пажам)

Сочинение П.У.Врангеля

Alllegro di Marcia

7 **1** f 3 7 3 mf 3

13

17 **2** 3

19 3 a2

25 **3** () ()

31 **4**

37

41 **5**

Trumpet in B♭ I II

43

49

6

55

1.

7

2.

61

Trombone I II

Пажеский марш

(посвящается всем пажам)

Сочинение П.У.Врангеля

Allergo di Marcia

7

13

17

19

25

31

37

41

Trombone I II

43

49

6

55

1.

7 2.

61

Пажеский марш

(посвящается всем пажам)

Сочинение П.У.Врангеля

Alllegro di Marcia

7

1

13

17

2

25

3

4

37

5

Trombone III IV

43

49

6

55

1.

7

2.

§⊖

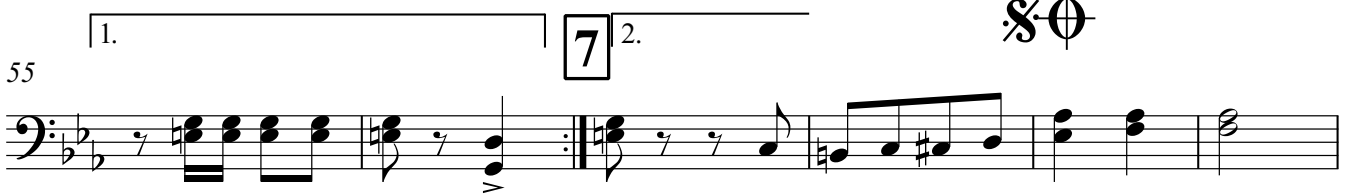

61

Snare dram

Пажеский марш

(посвящается всем пажам)

Сочинение П.У.Врангеля

Allergo di Marcia

7 **1**

13

17 **2**

19

25 **3**

31 **4**

37

41 **5**

48

Пажеский марш

(посвящается всем пажам)

Сочинение П.У.Врангеля

Alllegro di Marcia

7

13

19

25

31

37

43

49

3

2

1

2

3

4

5

6

2

Cymbals & bass dram

1. 7 2.

55

61

Пажеский марш

(посвящается всем пажам)

Сочинение П.У.Врангеля

Alllegro di Marcia

7

f 3 3 3

mf 3 3 3

13

17

3

19

25

3

31

3

37

41

3

Cornet Bb I

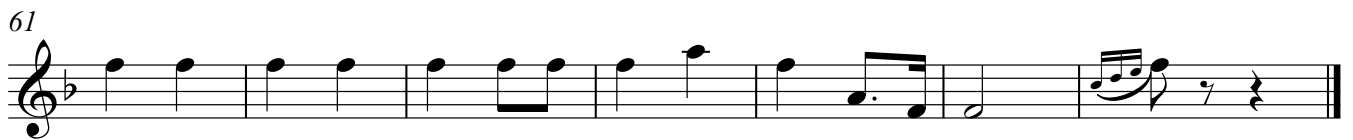
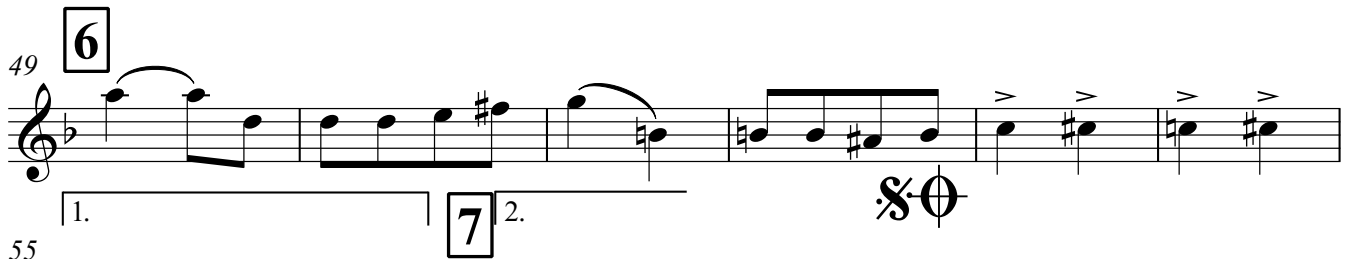

Пажеский марш

(посвящается всем пажам)

Сочинение П.У.Врангеля

Alllegro di Marcia

7

13

17

19

25

31

37

41

f

mf

1

2

3

4

5

♯

Cornet Bb II

43

49

6

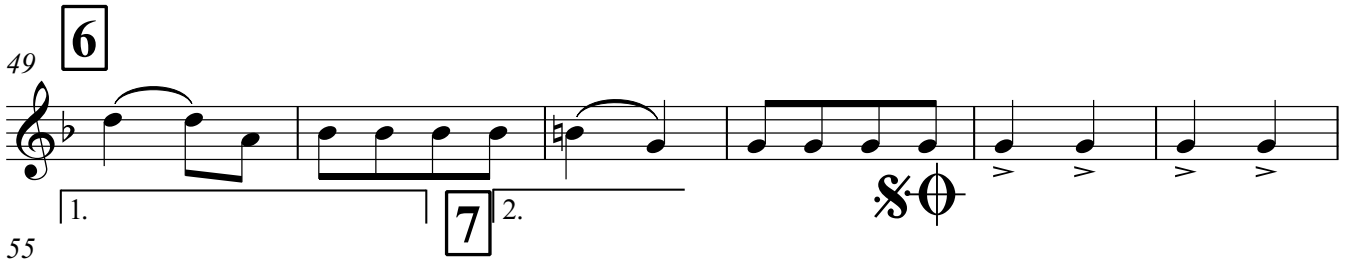

55

7

61

Tenor Bb

Пажеский марш

(посвящается всем пажам)

Сочинение П.У.Врангеля

Alllegro di Marcia

1

7

13

19

25

31

37

41

43

49

6

55

1. 7 2.

61

Baritone Bb

Пажеский марш

(посвящается всем пажам)

Сочинение П.У.Врангеля

Alllegro di Marcia

1

7

13

19

25

31

37

41

Baritone Bb

43

49

55

61

Tuba I II

Пажеский марш

(посвящается всем пажам)

Сочинение П.У.Врангеля

Alllegro di Marcia

3

7 **1** *f* *f*

2 *mf*

13 *a2* **2**

19 *a2*

25 **3** *a2* *a2* *a2* *a2*

31 **4** *a2* *a2*

37 *a2* **5**

43 *a2* *a2*

49 **6** *a2*

2

Tuba I II

1. 7 2.

55

61