

Per aspera ad astra

(Auf rauhen Pfaden zu den Sternen)

Ernst Urbach, Op. 4

Bravour-Marsch

arrangiert von Max Rhode

комп. набор А. Школяр

$\text{♩} = 120$

f

f *tr* *mf* *f*

f *mf*

f *ff*

sf *f*

f

pp

Trio 4

1. 2. 4

5

6

7

8

sf *ff*

ff

sf *ff*

ff

sf

Clarinet in E \flat

Per aspera ad astra

(Auf rauhen Pfaden zu den Sternen)

Bravour-Marsch

Ernst Urbach, Op. 4

arrangiert von Max Rhode

комп. набор А. Школяр

$\text{♩} = 120$

V.S.

Clarinet in Eb

Per aspera ad astra

(Auf rauhen Pfaden zu den Sternen)

Bravour-Marsch

Ernst Urbach, Op. 4
arrangiert von Max Rhode

ком. набор А. Школяр

$\text{♩} = 120$

Clarinet in B \flat 1

5

6

7

8

sf *ff*

tr *ff*

(tr) *sf* *ff* *rall.* *a tempo*

ff *sf*

Per aspera ad astra

(Auf rauhen Pfaden zu den Sternen)

Bravour-Marsch

Ernst Urbach, Op. 4

arrangiert von Max Rhode

комп. набор А. Школяр

$\text{♩} = 120$

5

6 *sf* *ff*

7 *sf* *ff* *rall.* *a tempo*

8 *ff*

sf

Horn in E♭ 3 4

Per aspera ad astra

(Auf rauhen Pfaden zu den Sternen)

Ernst Urbach, Op. 4

arrangiert von Max Rhode

Bravour-Marsch

комп. набор А. Школяр

♩ = 120

5

6 *ff*

7 *ff* *rall.* *a tempo*

8

ff

sf

Trumpet in Bb

Per aspera ad astra

(Auf rauhen Pfaden zu den Sternen)

Ernst Urbach, Op. 4

Bravour-Marsch

arrangiert von Max Rhode

комп. набор А. Школяр

♩ = 120

5

6

7

rall. a tempo

8

Per aspera ad astra

(Auf rauhen Pfaden zu den Sternen)

Ernst Urbach, Op. 4

arrangiert von Max Rhode

Bravour-Marsch

комп. набор А. Школяр

$\text{♩} = 120$

5

6

7

rall. a tempo

8

Per aspera ad astra

(Auf rauhen Pfaden zu den Sternen)

Bravour-Marsch

Ernst Urbach, Op. 4
arrangiert von Max Rhode

комп. набор А. Школяр

♩ = 120

1

f mf f

f mf

1. 2. f ff

2

sf

3

6 f sf f

1. ff

2. Trio p

4

pp

5

6

7 *rall.* *a tempo*

8

ff *f cresc.* *sf* *sf* *sf*

Per aspera ad astra

(Auf rauhen Pfaden zu den Sternen)

Bravour-Marsch

Ernst Urbach, Op. 4
arrangiert von Max Rhode

комп. набор А. Школяр

$\text{♩} = 120$

1

2

3

2. Trio 4 4 16

5 15 6

sf *ff*

sf

rall. a tempo

7

ff

8

ff

sf

Per aspera ad astra

(Auf rauhen Pfaden zu den Sternen)

Bravour-Marsch

Ernst Urbach, Op. 4

arrangiert von Max Rhode

комп. набор А. Школяр

$\text{♩} = 120$

Marching Bass Drum

2. **Trio** 4 4 16

5 15 6

sf *ff*

rall. 7 **a tempo**

sf *ff*

8

ff

sf

Soprano Cornet in Eb

Per aspera ad astra

(Auf rauhen Pfaden zu den Sternen)

Bravour-Marsch

Ernst Urbach, Op. 4

arrangiert von Max Rhode

комп. набор А. Школяр

$\text{♩} = 120$

Per aspera ad astra

(Auf rauhen Pfaden zu den Sternen)

Ernst Urbach, Op. 4

Bravour-Marsch

arrangiert von Max Rhode

комп. набор А. Школяр

$\text{♩} = 120$

5

6

7

8

sf *ff*

sf *ff*

ff

ff

ff

sf

Per aspera ad astra

(Auf rauhen Pfaden zu den Sternen)

Ernst Urbach, Op. 4

Bravour-Marsch

arrangiert von Max Rhode

ком. набор А. Школяр

$\text{♩} = 120$

5

6

7

rall. a tempo

8

Horn in E♭ 1

Im Konzertgarten

Per aspera ad astra

(Auf rauhen Pfaden zu den Sternen)

Ernst Urbach, Op. 4

arrangiert von Max Rhode

Bravour-Marsch

комп. набор А. Школяр

♩ = 120

f

1

f *mf* *f*

f *mf*

f

1. 2.

2

ff *sf*

2

f *f* *sf*

3

f

1.

f

2.

Trio

p

4

pp

5

6

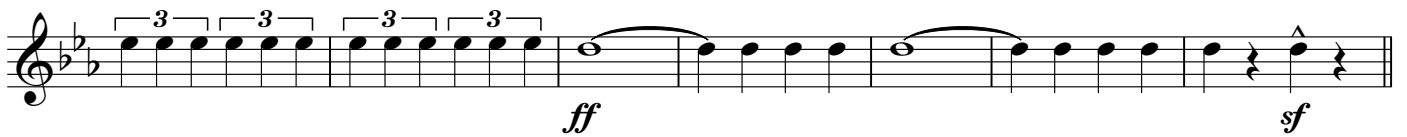

7

rall. a tempo

8

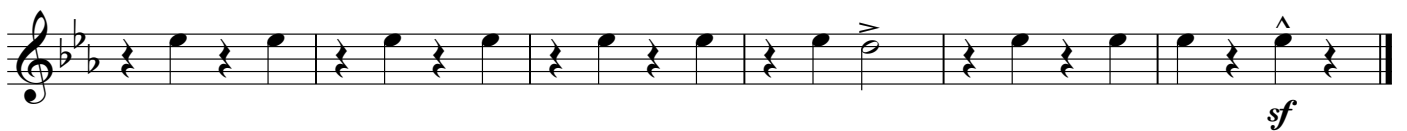

Horn in Eb 2

Per aspera ad astra

(Auf rauhen Pfaden zu den Sternen)

Ernst Urbach, Op. 4

arrangiert von Max Rhode

комп. набор А. Школяр

Bravour-Marsch

♩ = 120

5

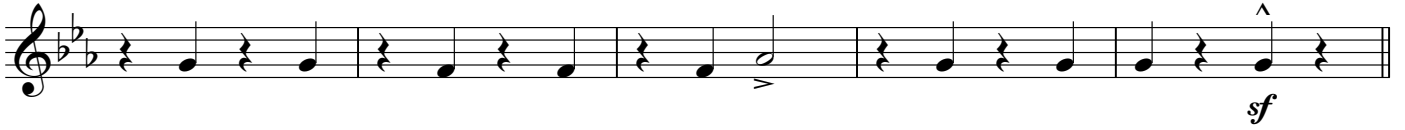

6

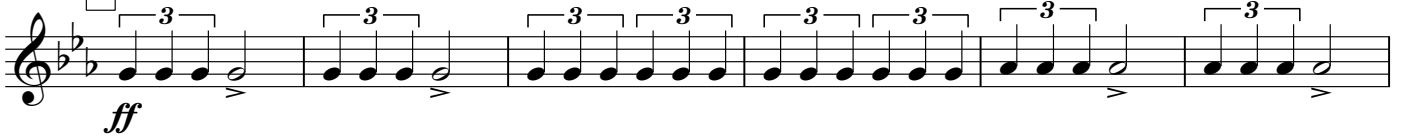

7

rall. a tempo

8

Per aspera ad astra

(Auf rauhen Pfaden zu den Sternen)

Bravour-Marsch

Ernst Urbach, Op. 4

arrangiert von Max Rhode

комп. набор А. Школяр

$\text{♩} = 120$

4

p dolce

5

sf

6

ff

f cresc. sf

7

rall. a tempo

ff

8

ff sf

Per aspera ad astra

(Auf rauhen Pfaden zu den Sternen)

Ernst Urbach, Op. 4

arrangiert von Max Rhode

Bravour-Marsch

комп. набор А. Школяр

$\text{♩} = 120$

5

6

7 *rall.* *a tempo*

8

ff *f* *cresc.* *sf* *ff* *ff* *sf*

Per aspera ad astra

(Auf rauhen Pfaden zu den Sternen)

Ernst Urbach, Op. 4

Bravour-Marsch

arrangiert von Max Rhode

комп. набор А. Школяр

♩ = 120

Baritone

4

p dolce

5

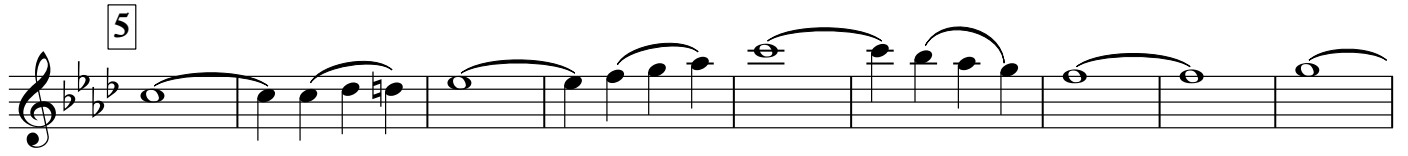

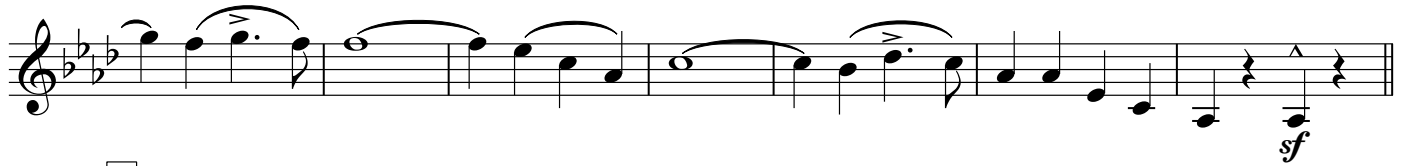

6

ff

f cresc.

7

rall. a tempo

sf ff

8

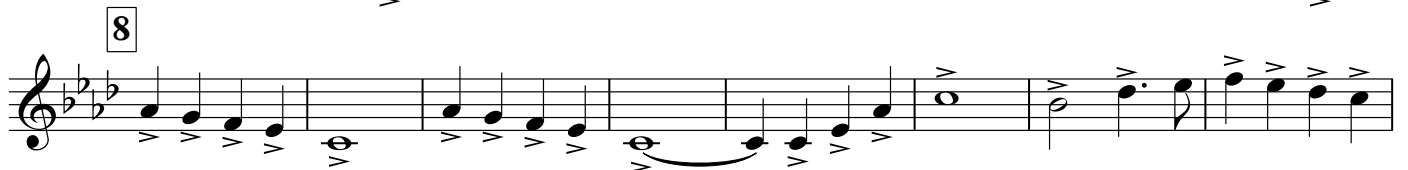

ff sf

Per aspera ad astra

(Auf rauhen Pfaden zu den Sternen)

Ernst Urbach, Op. 4

Bravour-Marsch

arrangiert von Max Rhode

комп. набор А. Школяр

♩ = 120

4

pp

5

f

6

ff

f cresc.

7

rall.

a tempo

ff

8

f