

Per aspera ad astra

(Auf rauen Pfaden zu den Sternen)

Bravour-Marsch

Ernst Urbach, Op. 4

arrangiert von Max Rhode

обработка А. Школяр

$\text{♩} = 120$

f **1.** *f* *tr* *mf* *f*

f *mf* **1.** **2.**

2. *f* *ff*

sf *f* **3.**

f

1. **2.**

Trio **3** **4** *p*

Flute

Per aspera ad astra

(Auf rauhen Pfaden zu den Sternen)

Ernst Urbach, Op. 4

Bravour-Marsch

arrangiert von Max Rhode

обработка А. Школяр

$\text{♩} = 120$

f **1** *f* *mf* *f*

f *mf* **1.** **2.**

2. *f* *ff*

sf *f*

3. *f*

1.

2. **Trio** *f* **3** **4** *p*

Clarinet in B♭ 1

5

6

sf *ff*

tr *ff*

(tr) *sf* *ff*

7 **Grandioso**
rall. a tempo

8

ff

sf

Per aspera ad astra

(Auf rauen Pfaden zu den Sternen)

Bravour-Marsch

Ernst Urbach, Op. 4

arrangiert von Max Rhode

обработка А. Школяр

$\text{♩} = 120$

Im Konzertgarten
Alto Saxophone 1

Per aspera ad astra

(Auf rauhen Pfaden zu den Sternen)

Bravour-Marsch

Ernst Urbach, Op. 4
arrangiert von Max Rhode

обработка А. Школяр

$\text{♩} = 120$

f

1

f *mf* *f*

f *mf*

1. *f* 2. *ff*

2

sf

f *f*

3

f

1. *ff* 2.

Trio

3

4

p

2

Per aspera ad astra

(Auf rauhen Pfaden zu den Sternen)

Bravour-Marsch

Ernst Urbach, Op. 4
arrangiert von Max Rhode

обработка А. Школяр

$\text{♩} = 120$

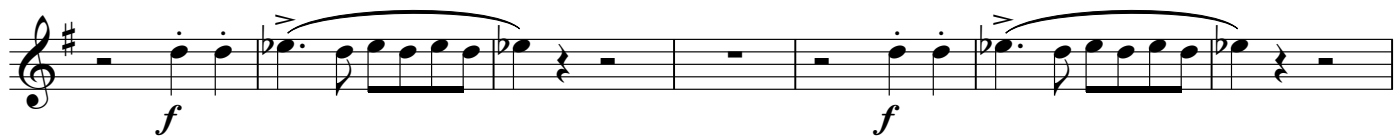

Trio

V.S.

Im Konzertgarten
Tenor Saxophone

Per aspera ad astra

(Auf rauhen Pfaden zu den Sternen)

Ernst Urbach, Op. 4

Bravour-Marsch

arrangiert von Max Rhode

обработка А. Школяр

$\text{♩} = 120$

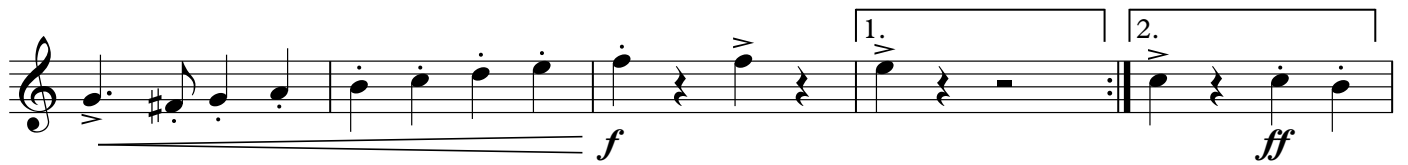
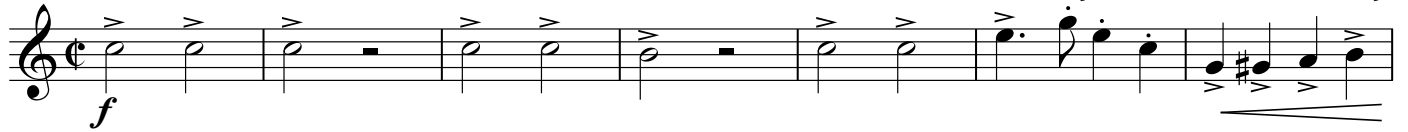

V.S.

Trio **3**

4 **16** **5** **14** **sf**

6 **ff** **3** **3** **3** **3**

f **cresc.**

7 **rall.** **Grandioso** **a tempo** **sf** **ff**

8 **ff** **sf**

Trumpet in B \flat

Per aspera ad astra

(Auf rauhen Pfaden zu den Sternen)

Im Konzertgarten

Bravour-Marsch

Ernst Urbach, Op. 4

arrangiert von Max Rhode

обработка А. Школяр

$\text{♩} = 120$

Trumpet in B \flat

Trio

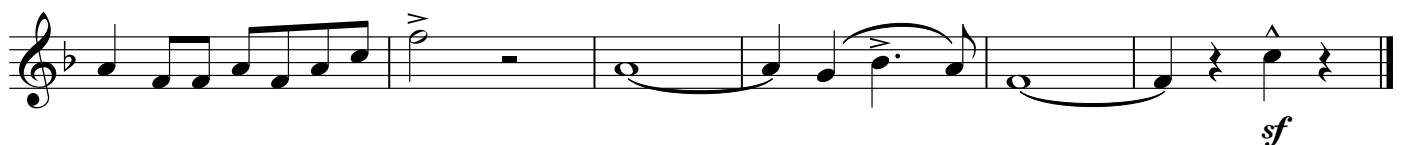
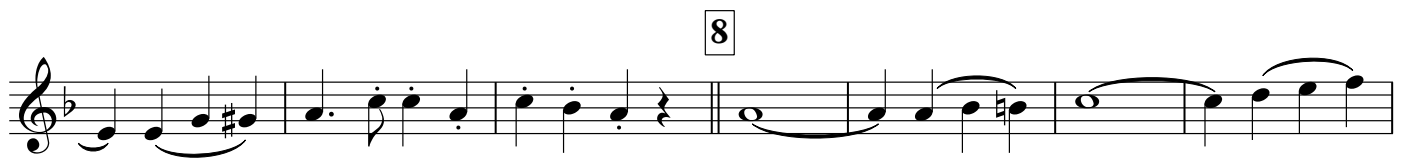
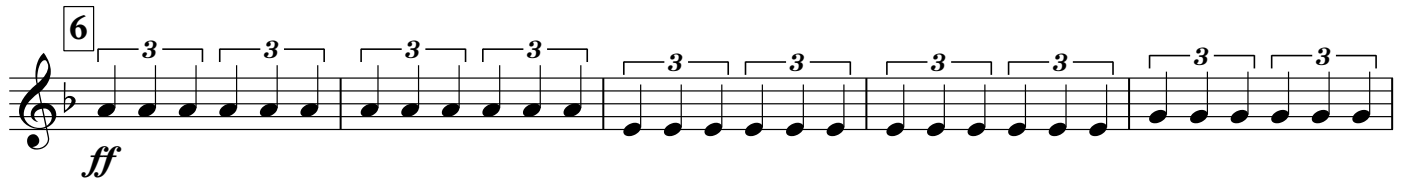
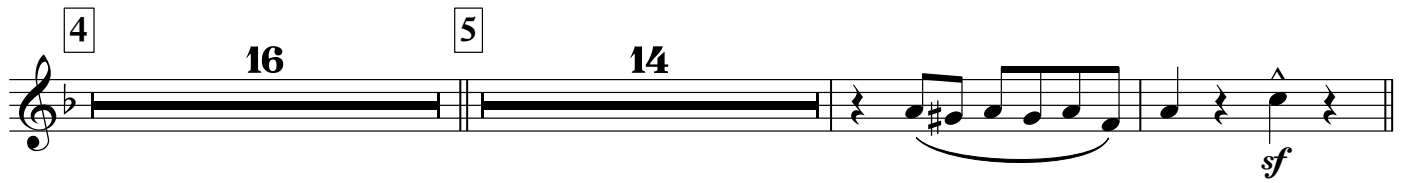

Per aspera ad astra

(Auf rauhen Pfaden zu den Sternen)

Bravour-Marsch

Ernst Urbach, Op. 4
arrangiert von Max Rhode

обработка А. Школяр

♩ = 120

1

2

3

Trio

4

5

6

Grandioso
rall. a tempo

7

8

Marching Bass Drum

4

5

6

7

Grandioso a tempo
rall.

8

Per aspera ad astra

(Auf rauhen Pfaden zu den Sternen)

Bravour-Marsch

Ernst Urbach, Op. 4
arrangiert von Max Rhode

обработка А. Школяр

$\text{♩} = 120$

Im Konzertgarten
Cornet in B \flat 2

Per aspera ad astra

(Auf rauhen Pfaden zu den Sternen)

Bravour-Marsch

Ernst Urbach, Op. 4
arrangiert von Max Rhode

обработка А. Школяр

$\text{♩} = 120$

V.S.

3 4 16 5 14

6

7 **Allegro** **Andioso a tempo**

8

Im Konzertgarten
Horn in E♭ 1

Per aspera ad astra

(Auf rauhen Pfaden zu den Sternen)

Bravour-Marsch

Ernst Urbach, Op. 4
arrangiert von Max Rhode

обработка А. Школяр

♩ = 120

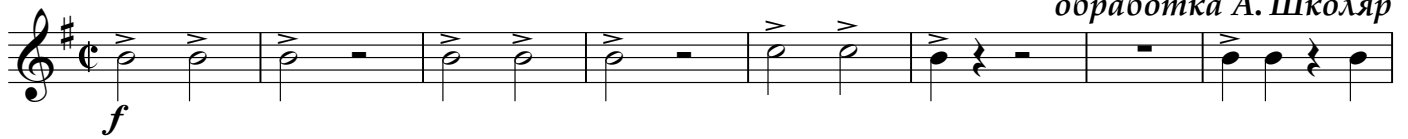

V.S.

Per aspera ad astra

(Auf rauhen Pfaden zu den Sternen)

Bravour-Marsch

Ernst Urbach, Op. 4
arrangiert von Max Rhode
обработка А. Школяр

♩ = 120

Staff 1: *f*

Staff 2: *f*, *mf*, *f*

Staff 3: *f*, *mf*, *f*

Staff 4: *f*

Staff 6: *f*

Staff 7: *f*

Staff 8: 1., 2.

Staff 9: **Trio**, *f*, *p*

Staff 10: *p*

5

sf

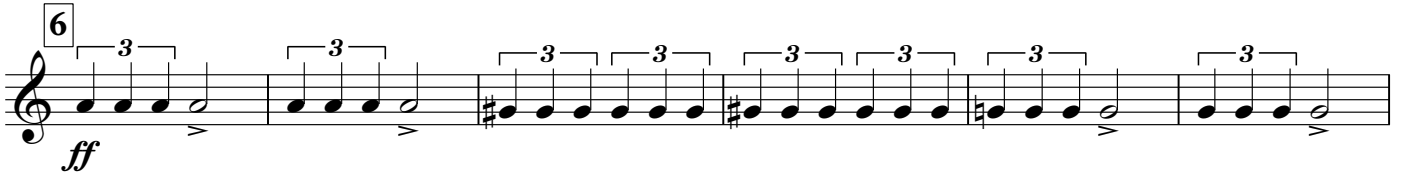

ff

ff

sf

7 **Grandioso**
rall. a tempo

ff

8

ff

sf

Per aspera ad astra

(Auf rauhen Pfaden zu den Sternen)

Bravour-Marsch

Ernst Urbach, Op. 4
arrangiert von Max Rhode

обработка А. Школяр

♩ = 120

4 *mp dolce*

5

6 *ff*

7 *ff* **Grandioso**
rall. **a tempo**

8

Euphonium 2

Per aspera ad astra

(Auf rauhen Pfaden zu den Sternen)

Im Konzertgarten

Bravour-Marsch

Ernst Urbach, Op. 4
arrangiert von Max Rhode

обработка А. Школяр

♩ = 120

1

1.

2.

2

3

1.

2.

Trio

4

5

6

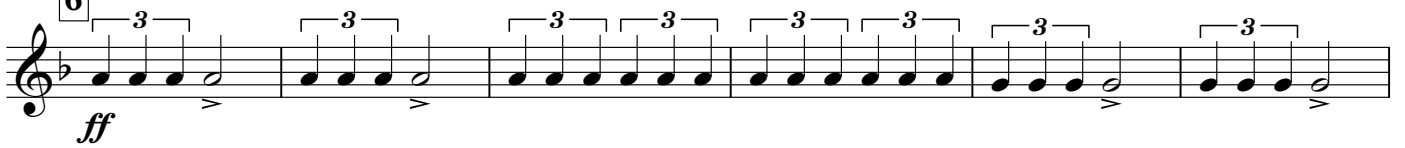

7

Grandioso
rall. a tempo

8

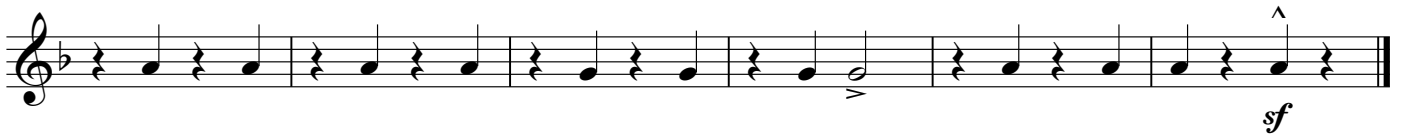

Per aspera ad astra

(Auf rauhen Pfaden zu den Sternen)

Bravour-Marsch

Ernst Urbach, Op. 4

arrangiert von Max Rhode

обработка А. Школяр

$\text{♩} = 120$

1

f *mf* *f*

f *mf*

1. 2.

f *ff*

2

f *f* *sf*

3

f

1. 2.

ff

Trio

f *p*

4 *mp dolce*

5

6 *ff*

f cresc. *sf*

7 **Calindioso a tempo** *ff*

8

ff

Per aspera ad astra

(Auf rauhen Pfaden zu den Sternen)

Bravour-Marsch

Ernst Urbach, Op. 4
arrangiert von Max Rhode

обработка А. Школяр

♩ = 120

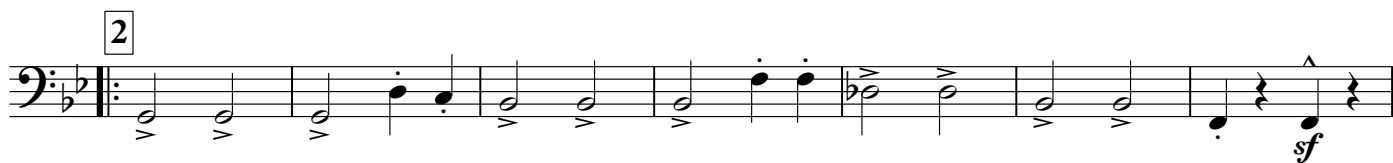
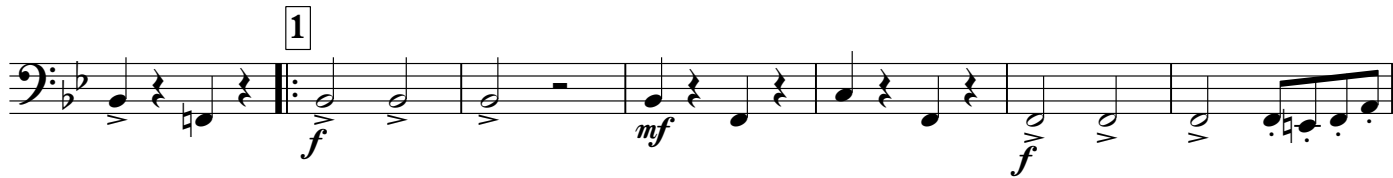

5

6

7

Grandioso
rall. a tempo

8

Per aspera ad astra

(Auf rauhen Pfaden zu den Sternen)

Bravour-Marsch

Ernst Urbach, Op. 4
arrangiert von Max Rhode

обработка А. Школяр

♩ = 120

1

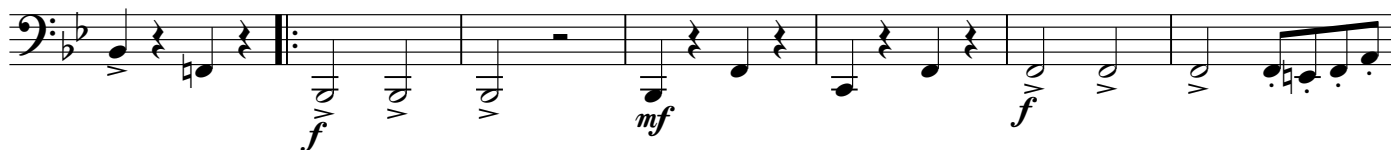

2

3

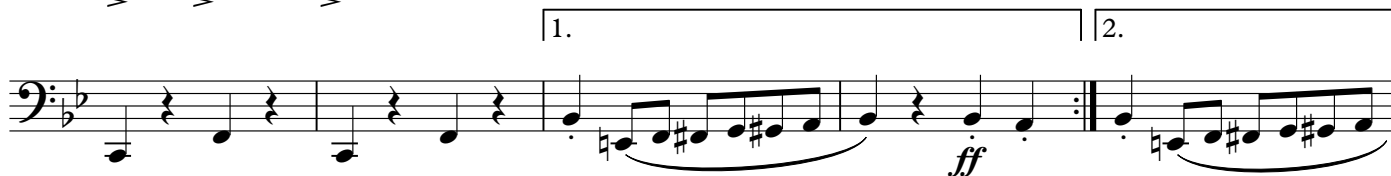

Trio

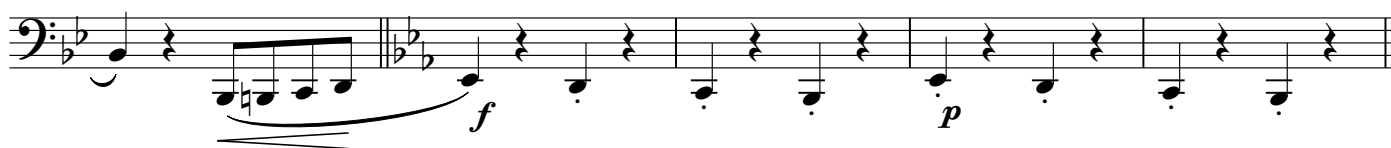

4

5

6

7 Grandioso a tempo
rall.

8

