

Alto Saxophone

Попурри на темы строевых песен

А. Халилов

♩=116

I
II

9 **1**

17 **2**

25 **3**

33 **4**

42 **5**

49

57 **6**

Alto Saxophone

66 7

75

83 8

90 9

96 10

103 11

110

115 12

122

Alto Saxophone

13

130

138

148

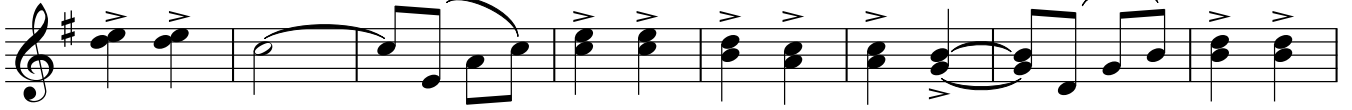

156

тенор В

Попурри на темы строевых песен

А. Халилов

♩=116

I
II

9 **1**

17 **2**

25 **3**

33 **4**

42 **5**

50

58 **6**

V.S.

тенор В

67 **7**

76

83 **8**

90 **9**

96 **10**

103 **11**

110

115 **12**

122

тенор В

13

130

138

148

156

баритон МИ б

67 **7**

баритон МИ б

133 **13**

142

150

157

Валторны фа

Попурри на темы строевых песен

А. Халилов

I
II

$\text{♩} = 116$ a2

9 **1**

17 **2**

24 **3**

31 **4**

38

43 **5**

50

Валторны фа

57 **6**

64 **7**

72

78

83 **8**

91 **9**

99 **10**

106 **11**

114 **12**

Валторны фа

121

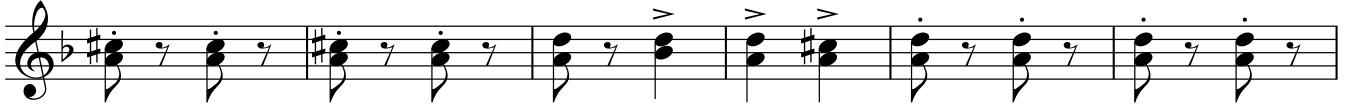

127

13

133

140

148

156

Horn in F

Попурри на темы строевых песен

А. Халилов

♩=116

III
IV

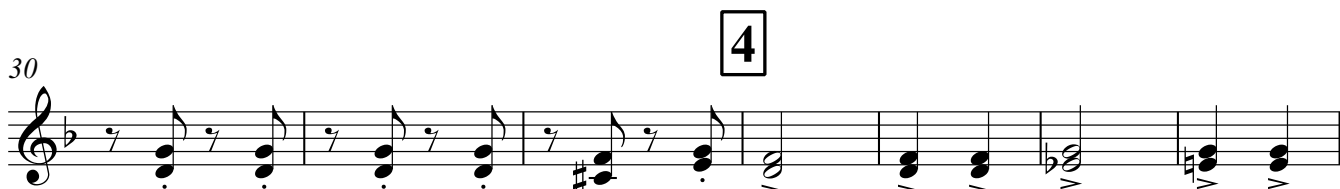

V.S.

Horn in F

57

6

Horn in F

12

115

122

128

13

133

140

148

156

Попурри на темы строевых песен

А. Халилов

I
II

$\text{♩} = 116$ a2

8 **1** a2 3

17 **2** a2 6

25 **3**

33 **4** 3

42 **5**

49

58 **6**

Трубы СИЪ

67 **7**

75

82 **8**

87

91 **9**

98 **10**

106 **11**

111

115 **12**

Тромбоны

Попурри на темы строевых песен

А. Халилов

I
II

♩=116

1 2 3 4 5 6 7 8

9

1

10 11 12 13 14 15

16

2

17 18 19 20 21 22

23

3

24 25 26 27 28 29

30

4

31 32 33 34 35 36

37

38 39 40 41 42

43

5

44 45 46 47 48 49

50

51 52 53 54 55 56

Тромбоны

57 6

66 7

75

83 8

90 9

98 10

105 11

111

115 12

Тромбоны

123

131

139

147

155

159

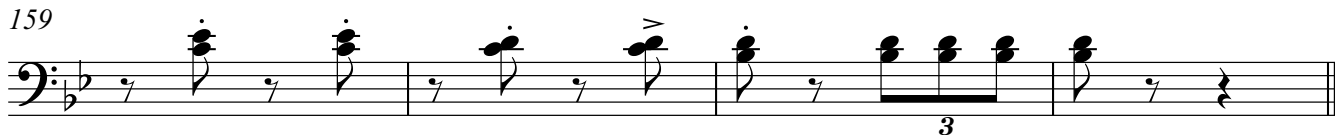

Trombone

Попурри на темы строевых песен

А. Халилов

♩=116

III
IV

9 **1**

16 **2**

23 **3**

30 **4**

37

43 **5**

50

Trombone

57 6

65 7

74

82 8

91 9

99 10

106 11

111

115 12

Trombone

123

13

131

139

147

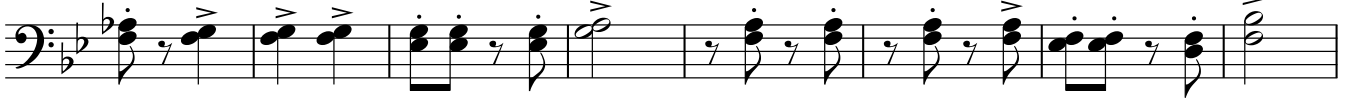

155

159

Drums

Попурри на темы строевых песен

А. Халилов

♩=116

9 **1**

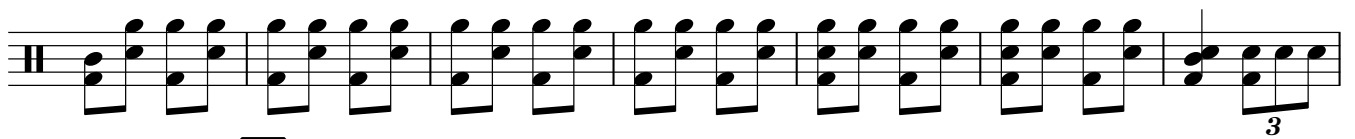

16 **2**

23 **3**

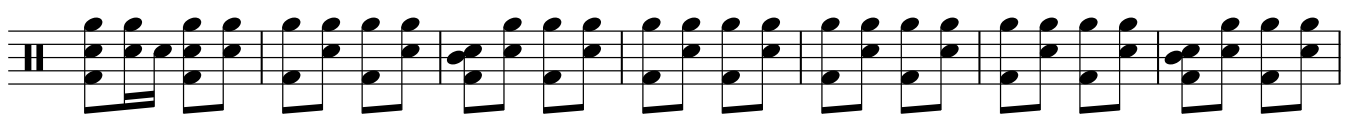

30 **4**

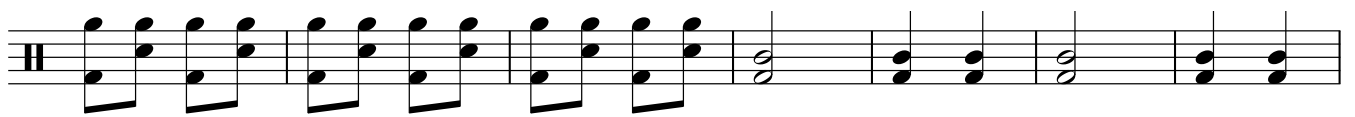

37

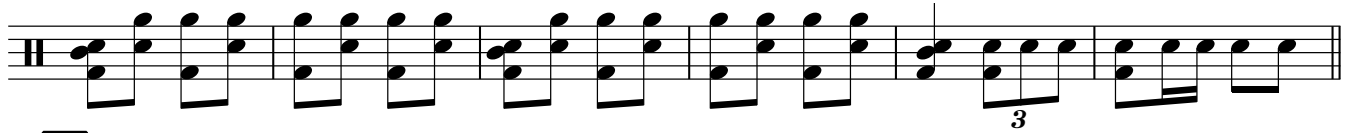

43 **5**

50

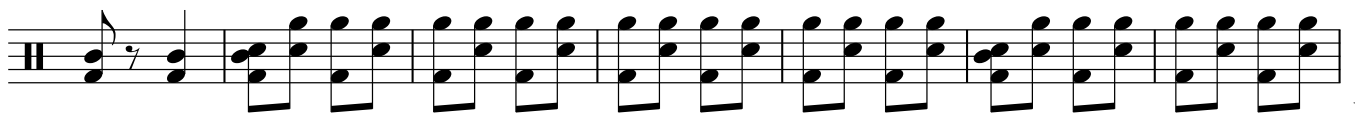

V.S.

Drums

57

6

64

7

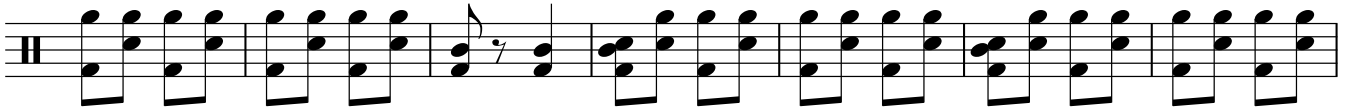

71

77

83

8

90

9

97

10

104

11

110

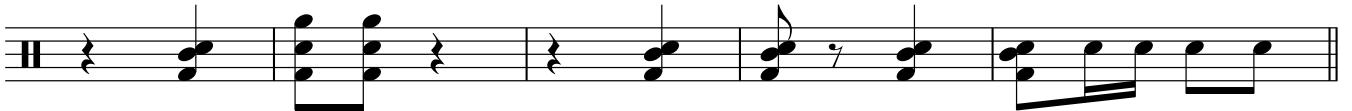

Drums

115

12

124

133

13

140

148

155

159

Малый барабан

Попурри на темы строевых песен

А. Халилов

♩=116

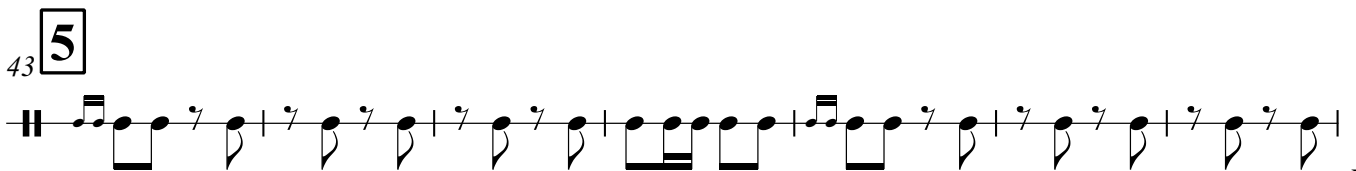
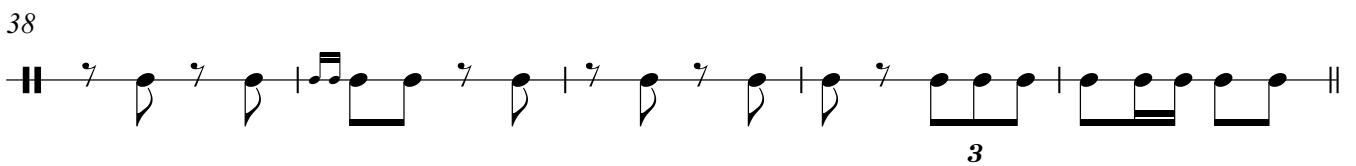
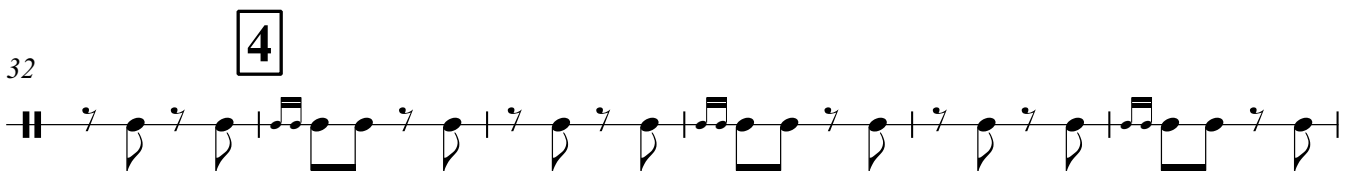
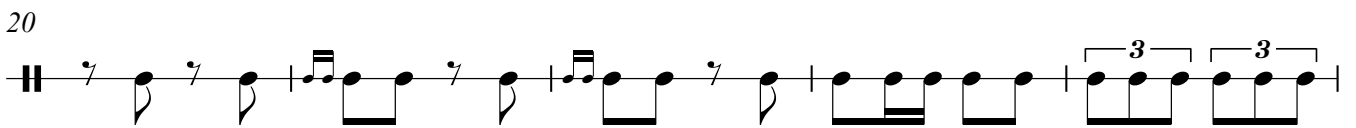
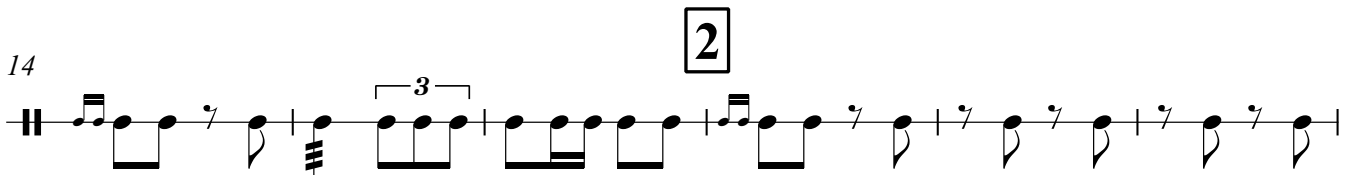
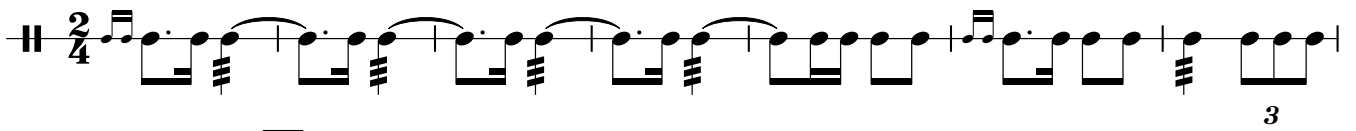

Малый барабан

50

6

57

7

64

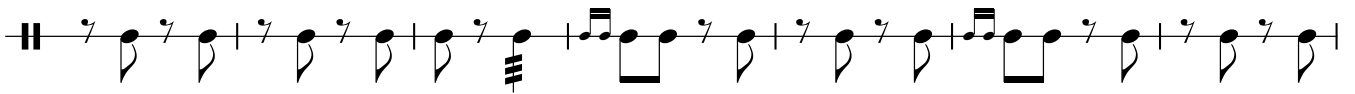

71

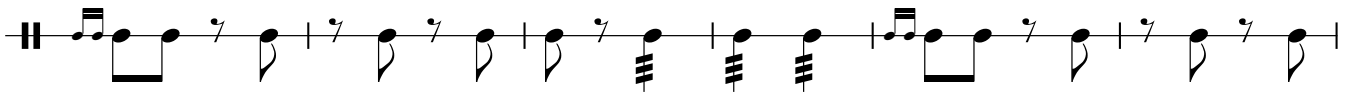

77

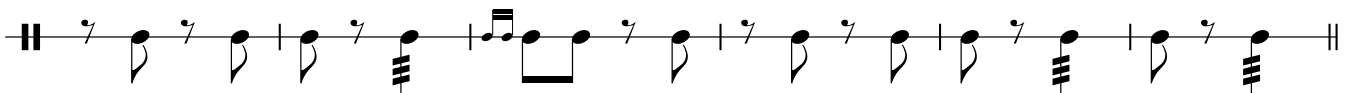

8

83

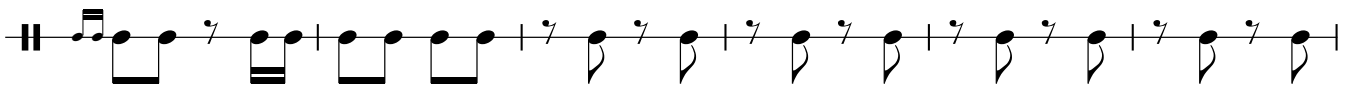

9

89

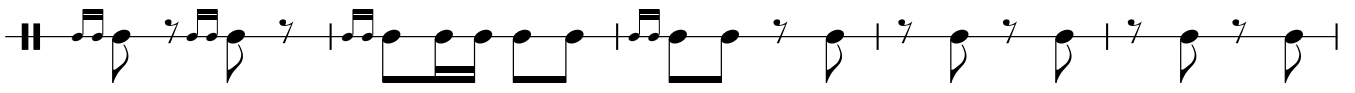

94

10

99

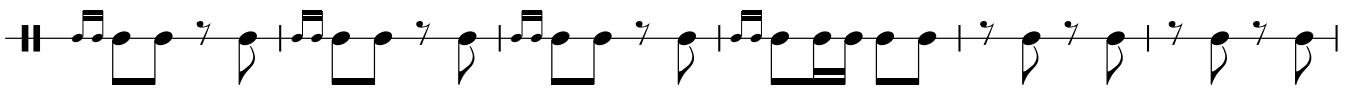

Попурри на темы строевых песен

А. Халилов

♩=116

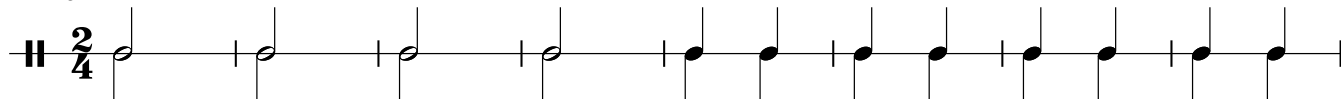

9 **1**

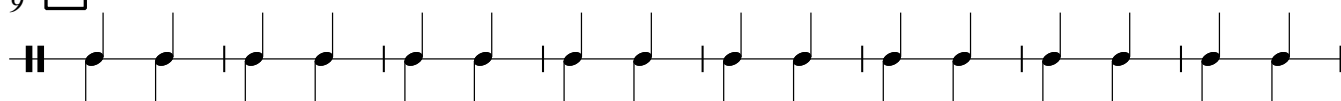

17 **2**

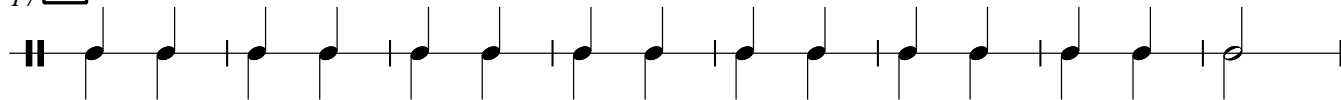

25 **3**

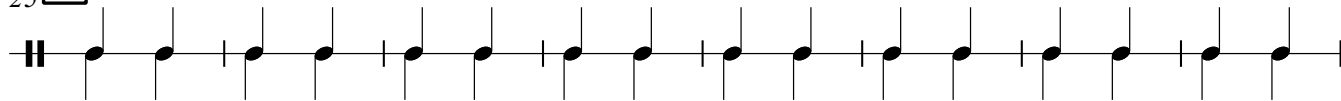

33 **4**

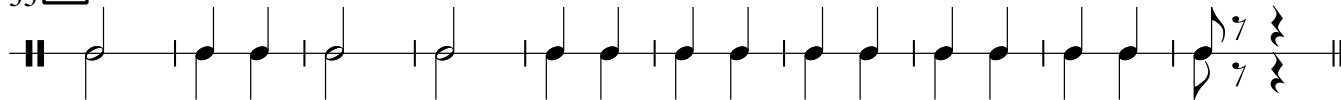

43 **5**

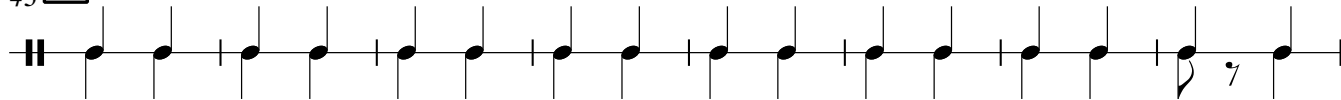

51

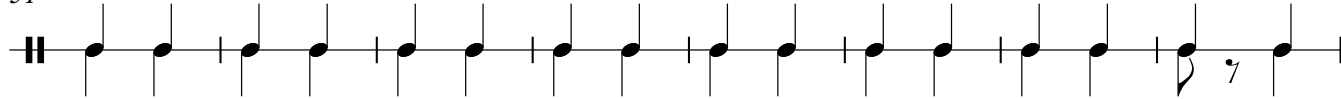

59 **6**

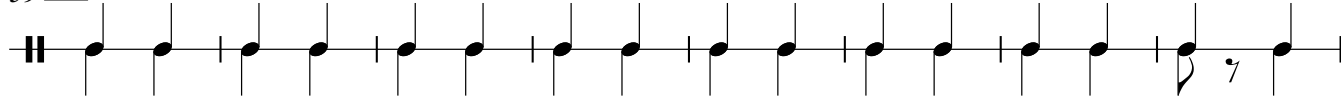

Тар. Б.барабан

67 **7**

75

83 **8**

91 **9**

99 **10**

106 **11**

115 **12**

124

133 **13**

Тар. Б.барабан

143

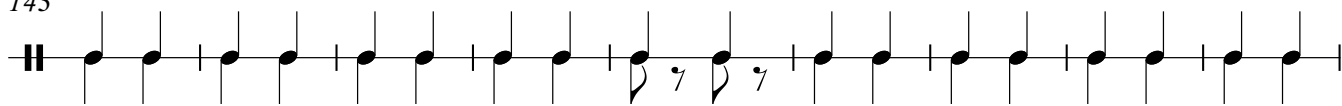

152

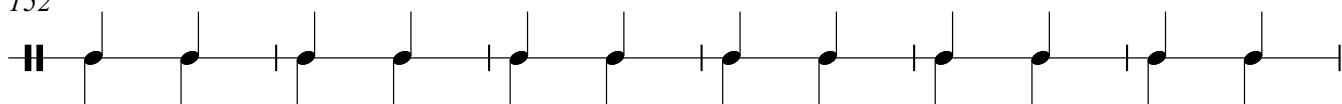

158

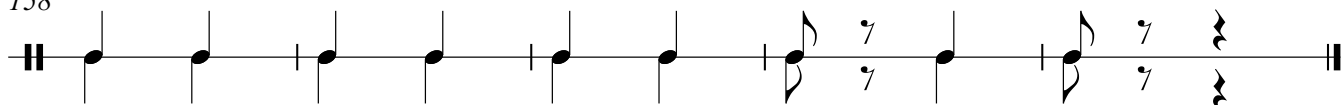

Корнеты СИ б

67 **7**

75

83 **8**

89 **9**

96 **10**

105 **11**

111

117 **12**

125

Корнеты СИ б

133

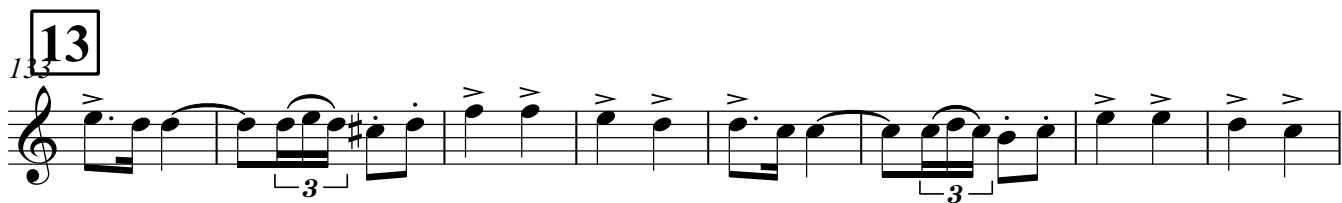

141

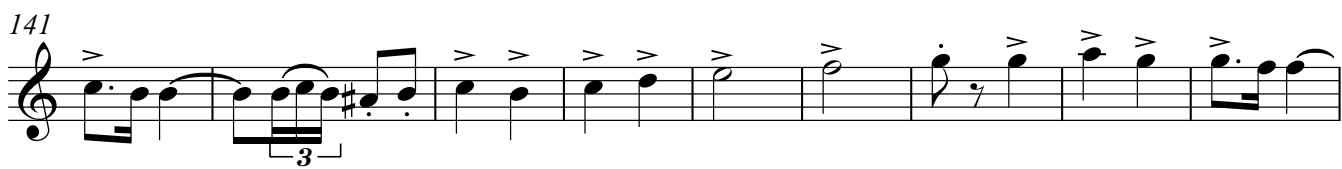

150

157

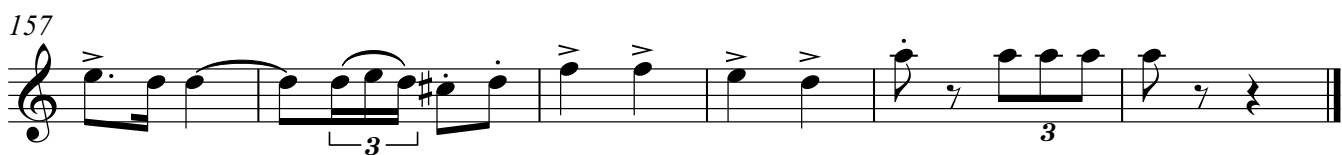

Horn in B alto

Попурри на темы строевых песен

А. Халилов

♩=116

II

9 **1**

17 **2**

25 **3**

33 **4**

42 **5**

50

59 **6**

V.S.

Horn in B alto

67 **7**

75

83 **8**

90 **9**

98 **10**

106 **11**

114 **12**

122

130 **13**

Horn in B alto

138

147

155

Тенор СИ \flat

Попурри на темы строевых песен

А. Халилов

$\text{♩} = 116$

9 **1**

17 **2**

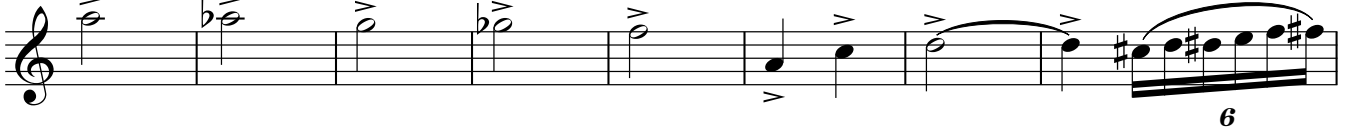

25 **3**

33 **4**

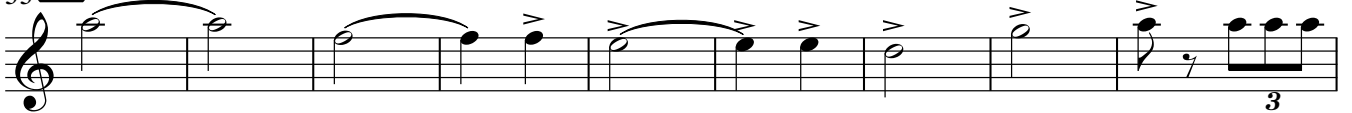

42 **5**

50

6

V.S.

Тенор СИ б

65 **7**

73

82 **8**

90 **9**

99 **10**

106 **11**

112

117 **12**

124

Баритон СИ \flat

Попурри на темы строевых песен

А. Халилов

$\text{♩} = 116$

9 **1**

17 **2**

25 **3**

33 **4**

42 **5**

50

58 **6**

V.S.

Баритон СИ ♭

65 **7**

73

82 **8**

90 **9**

99 **10**

106 **11**

112

117 **12**

124

Баритон СИ \flat

13

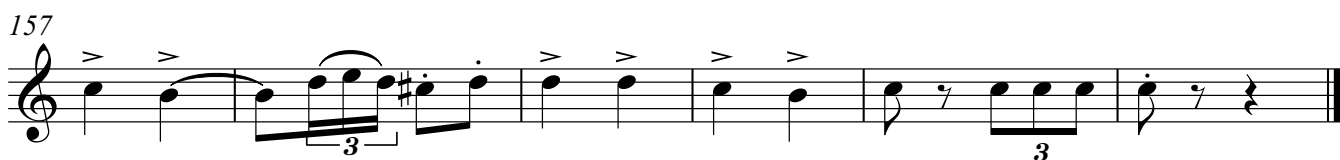
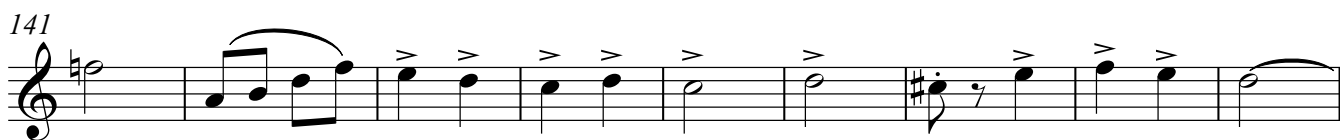
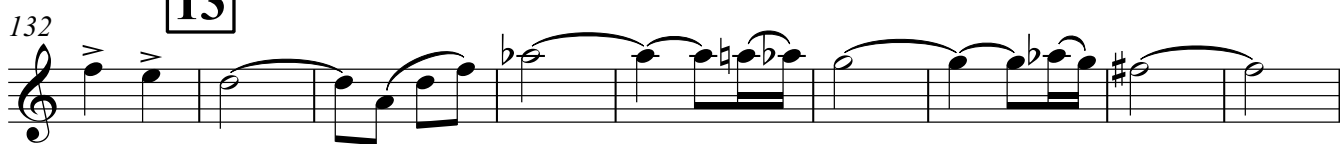

Попурри на темы строевых песен

А. Халилов

♩=116 a2

I
II

9 **1**

17 **2**

25 **3**

33 **4**

42 **5**

50 **6**

59 **6**

67 **6**

Басы

141

149

156

Bass guitar

Попурри на темы строевых песен

А. Халилов

♩=116

9 **1**

Александр ХАЛИЛОВ

17 **2**

25 **3**

Александр ХАЛИЛОВ

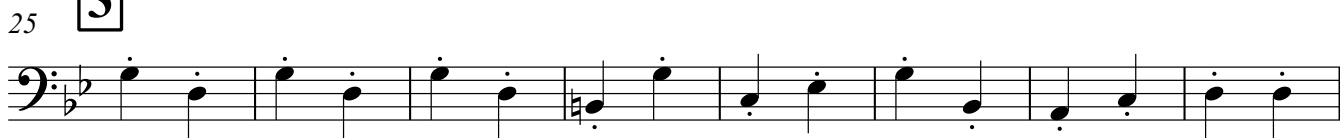

33 **4**

Александр ХАЛИЛОВ

42 **5**

Александр ХАЛИЛОВ

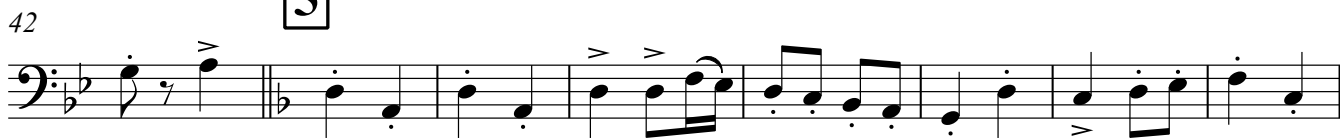

50

59 **6**

Александр ХАЛИЛОВ

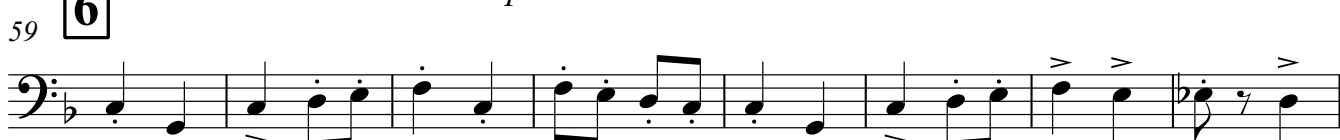

Александр ХАЛИЛОВ

V.S.

Bass guitar

67 **7**

Александр ХАЛИЛОВ

75

83 **8**

*Пьеса аранжирована 11 мая 2006 года
полковником Александром ХАЛИЛОВЫМ*

91 **9**

Александр ХАЛИЛОВ

99 **10**

Александр ХАЛИЛОВ

106 **11**

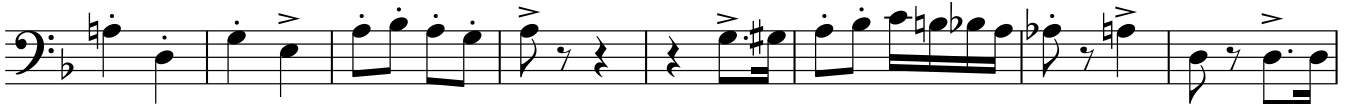

12

*Пьеса аранжирована 13 мая 2006 года
полковником Александром ХАЛИЛОВЫМ*

114

Александр ХАЛИЛОВ

123

13

132

Александр ХАЛИЛОВ

Bass guitar

141

Александр ХАЛИЛОВ

149

156

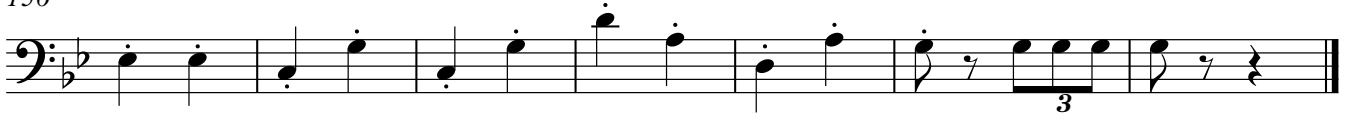

*Пьеса аранжирована 21 мая 2006 года
полковником Александром ХАЛИЛОВЫМ*