

Торжественный марш "Рокоссовский"

С. Чернецкий

♩. = 120

7

ff

8

1.

2.

9

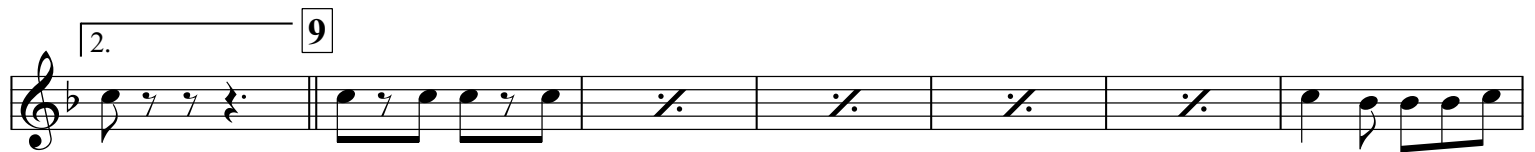

10

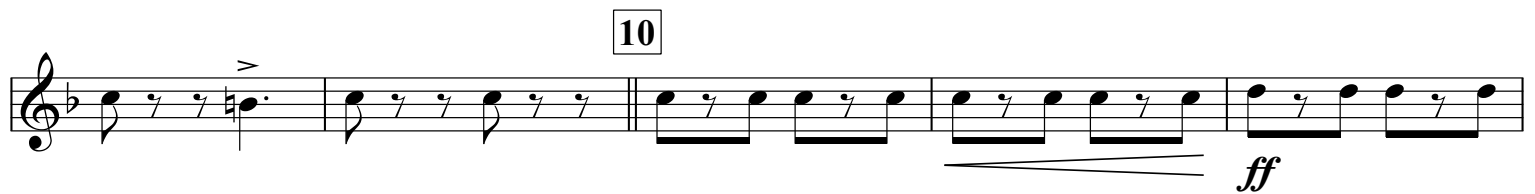

ff

Торжественный марш "Рокоссовский"

С. Чернецкий

♩. = 120

Торжественный марш "Рокоссовский"

С. Чернецкий

♩. = 120

7

f

8

9

10

Торжественный марш "Рокоссовский"

С. Чернецкий

♩. = 120

ff

fp ————— *f*

1

mf

2

ff

3

4

5

f

mf

6

f

1

7

ff

8

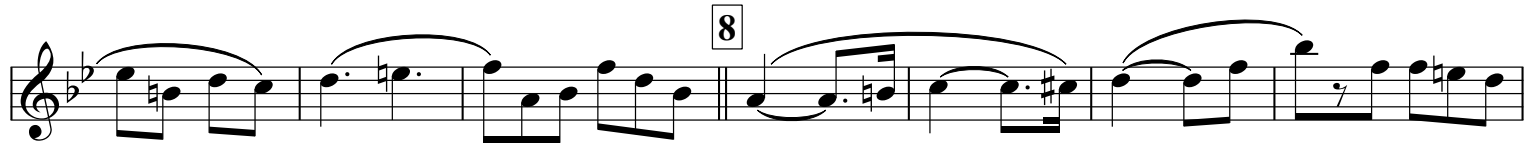

1. 2. 9

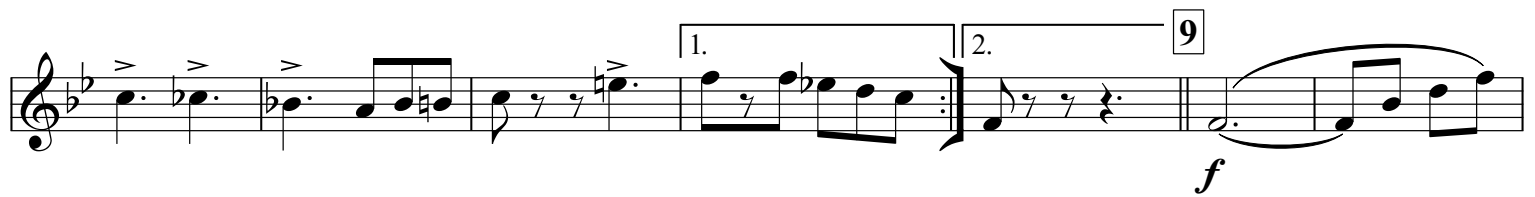

f

10

ff

Торжественный марш "Рокоссовский"

С. Чернецкий

♩. = 120

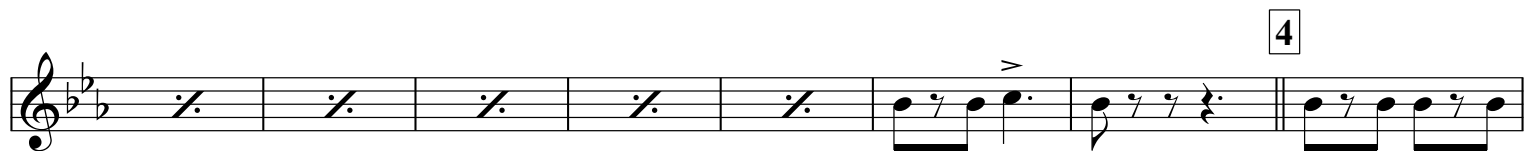
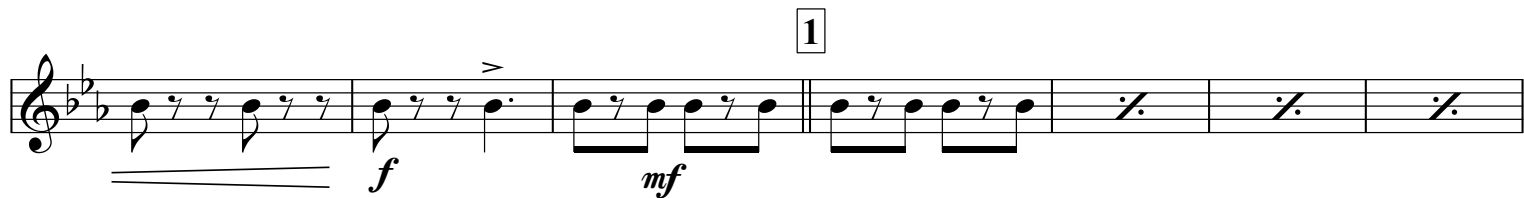

Торжественный марш "Рокоссовский"

С. Чернецкий

♩. = 120

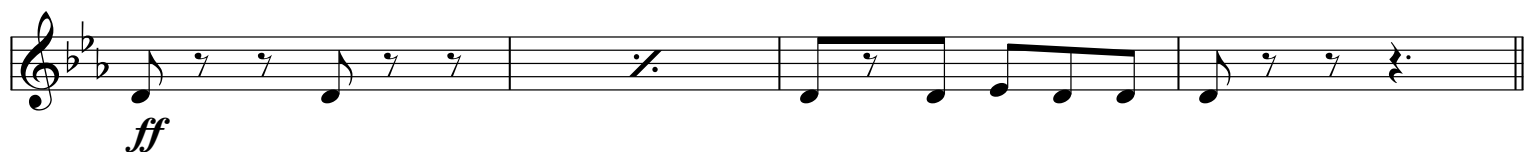
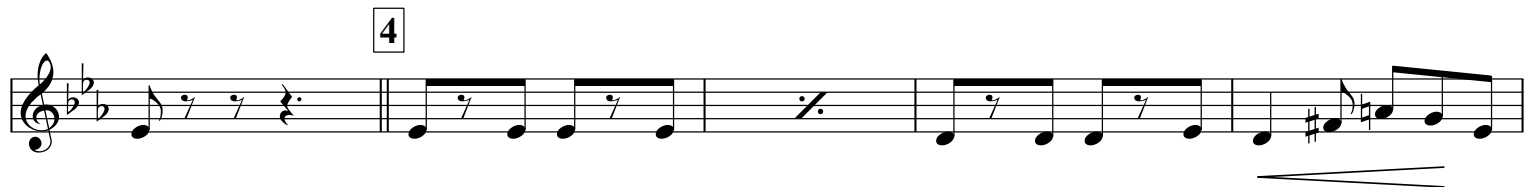
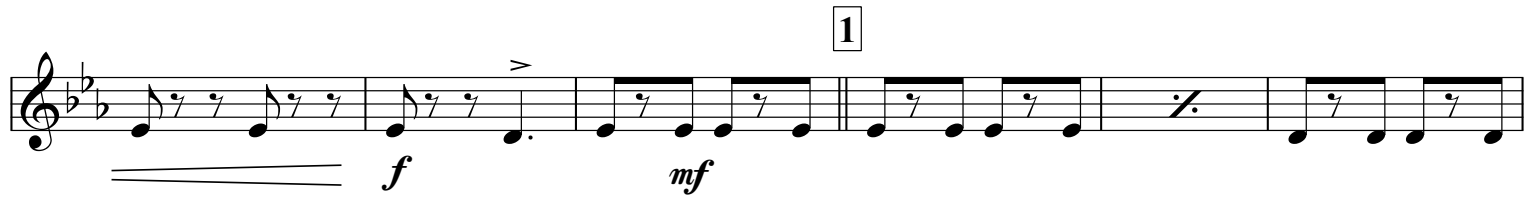

5

6

7

ff

8

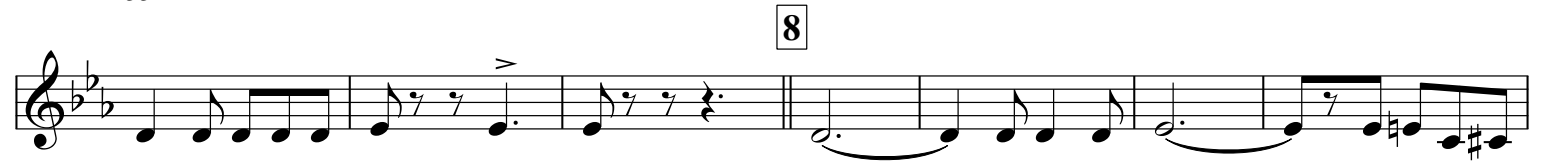

9

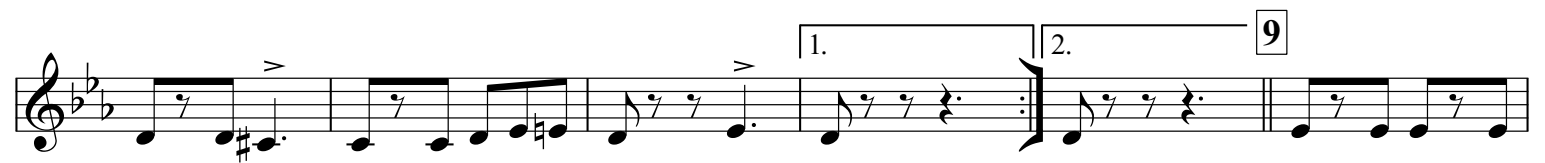

1. 2.

10

ff

$\text{♩} = 120$

ff *fp*

f *mf*

ff *mf*

f *f*

mf

f

f

1 2

3 4 5 6

2

Горжественный марш "Рокоссовский"

С. Чернецкий

♩. = 120

7

f

8

f

1.

2.

9

mf

10

ff

Торжественный марш "Рокоссовский" С. Чернецкий

♩ = 120

ff *fp*

f *mf*

ff

mf

ff *f*

mf

f

1 2 3 4 5 6

2

Торжественный марш "Рокоссовский"

С. Чернецкий

$\text{♩} = 120$

7

8

1.

9

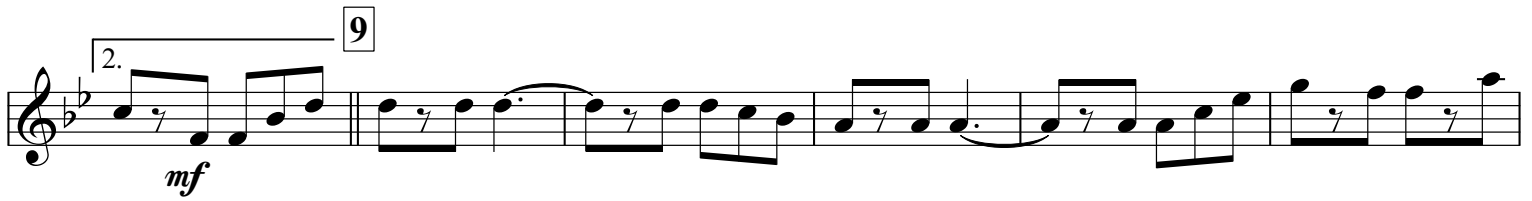

10

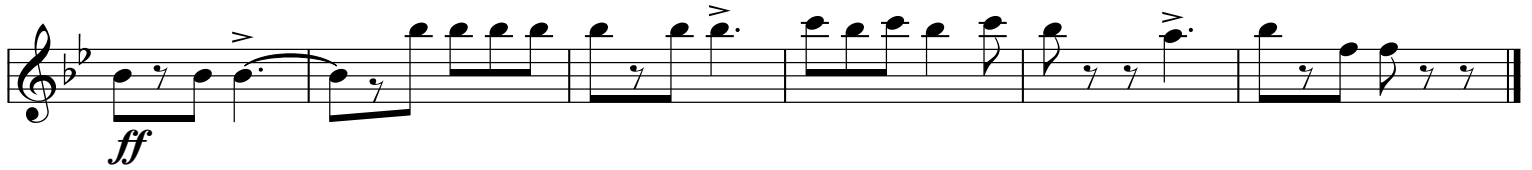
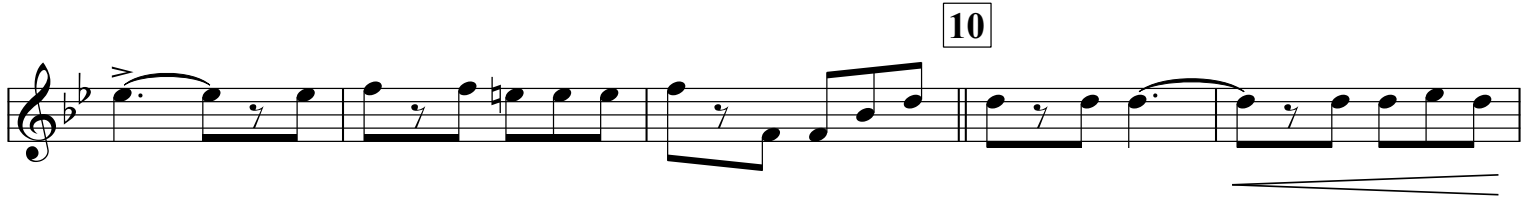

Торжественный марш "Рокоссовский"

С. Чернецкий

♩. = 120

7

8

9

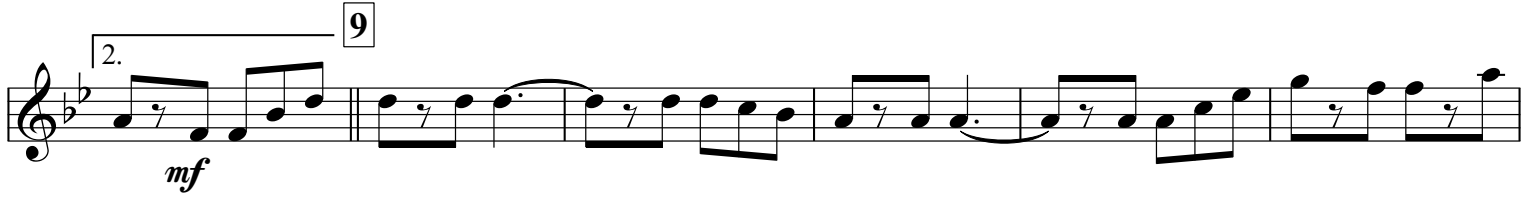

10

Торжественный марш "Рокоссовский"

С. Чернецкий

♩. = 120

1

2

3

4

5 4 6 8

7 4 8 6 1.

2. 9

10

Торжественный марш "Рокоссовский"

С. Чернецкий

♩. = 120

7

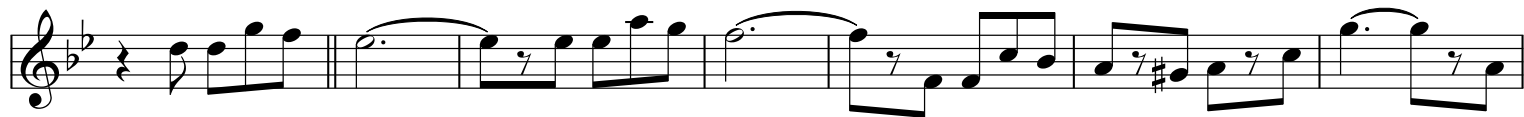

8

9

10

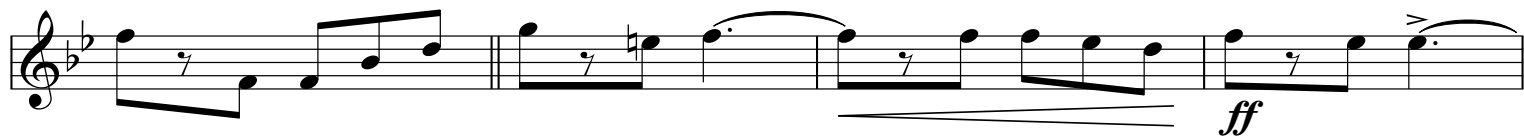

Торжественный марш "Рокоссовский"

С. Чернецкий

♩. = 120

Торжественный марш "Рокоссовский"

С. Чернецкий

♩. = 120

Торжественный марш "Рокоссовский"

С. Чернецкий

$\text{♩} = 120$

ff *fp*

f *mf* *ff* *mf* *f* *ff*

1 2 3 4 5 6 1

7

f

8

9

10

Торжественный марш "Рокоссовский"

С. Чернецкий

♩. = 120

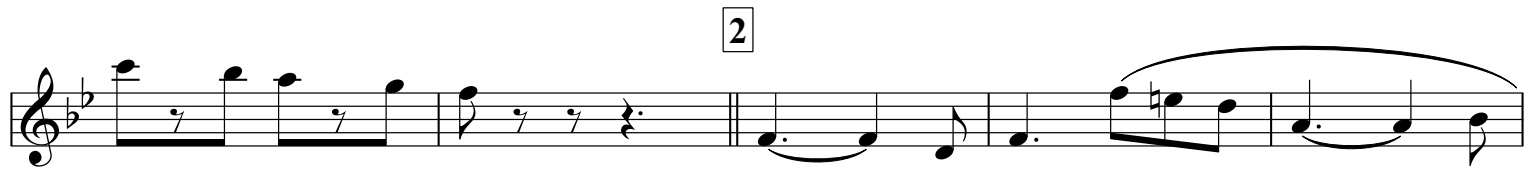
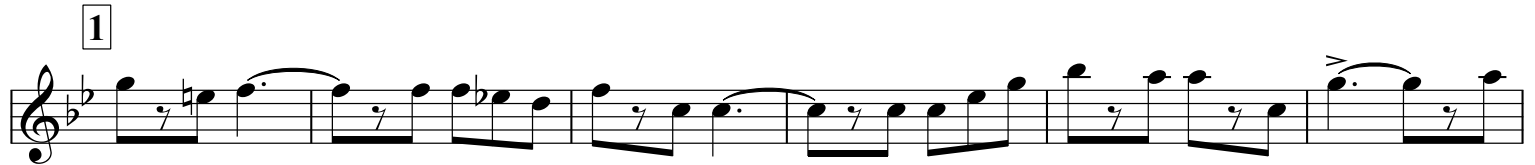

5

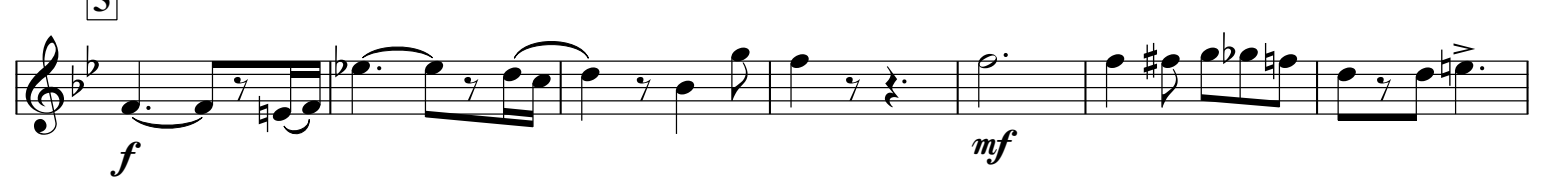

6

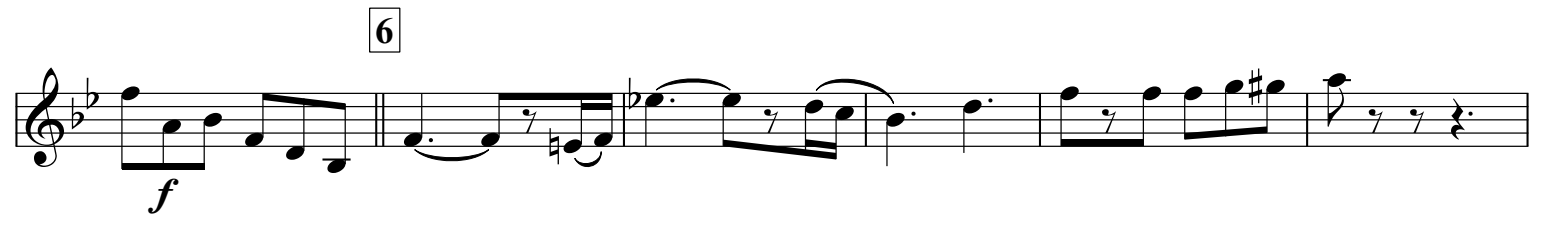

7

8

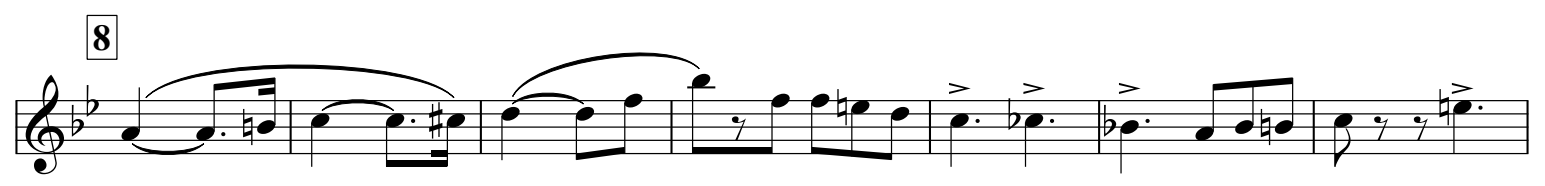

9

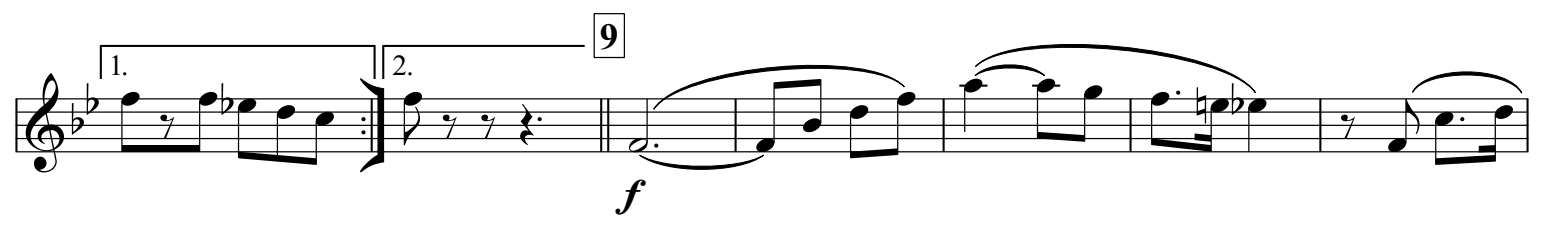

10

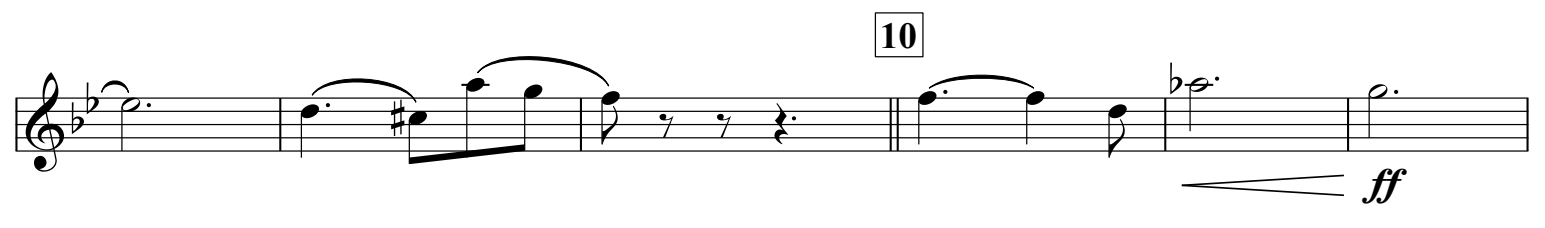

Горжественный марш "Рокоссовский"

С. Чернецкий

♩. = 120

1

2

3

4

5

6

1

7

ff

8

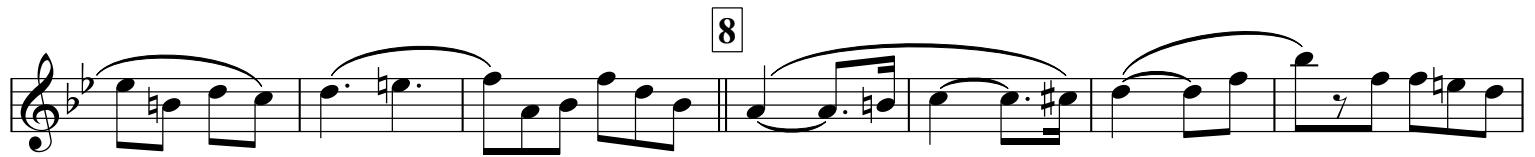

9

1. 2.

f

10

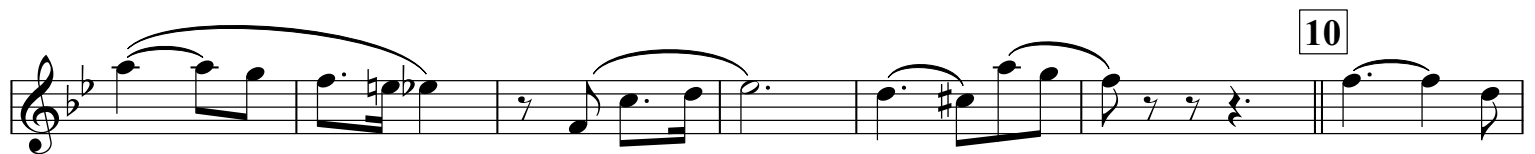

ff

Торжественный марш "Рокоссовский"

С. Чернецкий

♩. = 120

7

8

1.

2.

9

10

Торжественный марш "Рокоссовский"

С. Чернецкий

♩. = 120

ff fp f

1

mf

2

3

ff

4

5

ff

6

7

f

8

1

7

ff

8

1.

2.

9

10

ff

Торжественный марш "Рокоссовский"

С. Чернецкий

♩. = 120

ff *fp* *f*

1

mf

2

ff

3

ff

4

ff

5

ff

6

f

f

1

f

7

ff

8

1.

2.

9

10

ff

Торжественный марш "Рокоссовский"

С. Чернецкий

♩. = 120

ff fp f

1 mf

2

3 ff

4

ff

5

6 f

1

7

8

1.

2. 9

10

♩. = 120

ff *fp*

1

f *mf*

2

3 *ff*

4

5 *ff* *f*

6 *f*

1

7

f

8

1.

2.

9

mf

10

ff

Торжественный марш "Рокоссовский"

С. Чернецкий

♩. = 120

7

8

1.

9

2.

10

ГОРЖЕСТВЕННЫЙ МАРШ ГОКОССОВСКИЙ

С. Чернецкий

♩. = 120

7

8

9

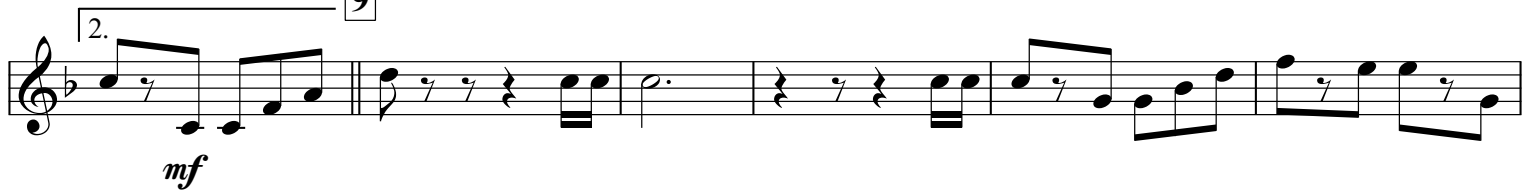

10

Горжественный марш Токосовский

С. Чернецкий

♩. = 120

1

2

3

4

5

6

7

8

1.

9

2.

10

ff

Горжественный марш "Рокоссовский"

С. Чернецкий

♩. = 120

ff **1** *fp* *f*

mf **2**

mf **3**

ff **4**

mf **5**

ff **6**

f **7**

f **8**

mf **9**

7

8

1.

2.

9

10

ff

$\text{♩} = 120$

ff *fp*

f *mf* **1**

2

ff

3 *mf*

4

ff *f* **5**

mf

6 *f*

2

