

# Русский марш

Г.Пучков

Oboe

39 4  

*mf*

44  

*p* *f* *mf*

49 5  

*cresc.* *f*

56 Trio  

61 6  

*pp* *tr*

67  

72  

*tr* *mf*

77 7  

*p* *tr*

83  

87  

*f* *ff*

Oboe

93

97

101

105

Clarinet 1

# Русский марш

Г.Пучков

1. *f* *mf*

7. *p* *f* *mf*

13. *cresc.* *f*

18. *p*

23. *mf* *f*

27. *mf* *f* *mf*

31. *cresc.*

35. *f*

Clarinet 1

39 4 *mf*

44 *p* *f* *mf*

49 5 *cresc.* *f*

55 *Trio*

61 6 *pp* *tr*

67

72 *tr* *mf*

77 7 *p* *tr*

83

87 *f* *ff*

Clarinet 1

93 **8**

97

101

105

# Русский марш

Г.Пучков

*f* *mf*

*p* *f* *mf*

*cresc.* *f*

*p*

*mf* *f*

*mf* *f* *mf*

*cresc.* *f*

*f* *mf*

Clarinet 2-3

39 4  
*mf*

44  
*p* *f* *mf*

49 5  
*cresc.* *f*

56 *Trio:*

61 6  
*pp*

67

72  
*mf*

77 7  
*p*

83

87  
*f* *ff*

Clarinet 2-3

93 **8**

97

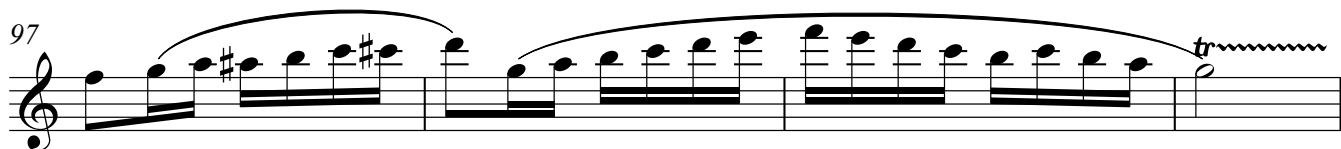

101

105

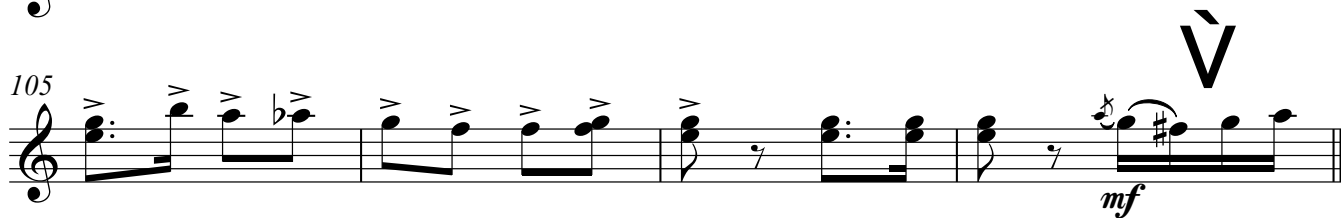

# Русский марш

Г.Пучков

1 *f* *mf*

7 *p* *mf*

13 **1** *cresc.* *f* **1.** **2.**

21 **2** *ff*

26

31 **3** *mf* *cresc.* *f* **1.**

38 **4** *ff* *f* **3**

46 **5** **3**

54 **Trio** *p*

# Bass Clarinet

61 **6**

69

77 **7**

85

93 **8**

101

# Русский марш

Г.Пучков

*f* *mf* *p* *f* *mf* *cresc.* *f* *ff* *mf* *cresc.* *f* *ff* *Trio*

Alto Saxophone 1-2

61 **6** **14** Vocal **7**

84 Sax. *f*

93 **8**

101 *f*

V

Tenor Saxophone

# Русский марш

Г.Пучков

*f* *mf*

7 *p* *f* *mf*

13 *cresc.* *f* *f*

21 *ff*

26

31 *mf* *cresc.* *f*

38 *ff* *f*

46

54 **Trio**

# Tenor Saxophone

61 **6** **14** Vocal **7**

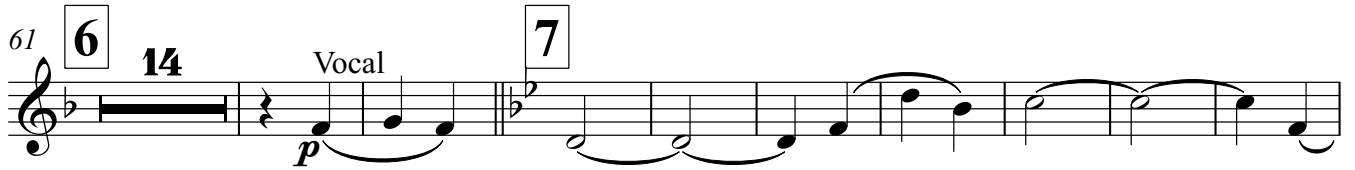

84 Sax. **f**

93 **8**

101

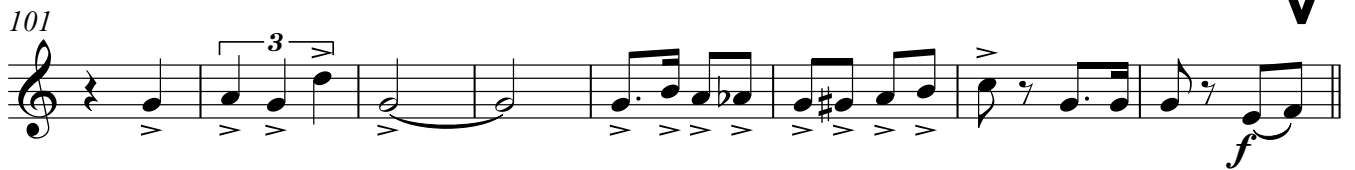

# Русский марш

Г.Пучков

1-6

*f* *mf*

7-12

*p* *f* *mf*

13-19

*f*

20-25

*mf*

26-30

*cresc.*

31-34

*cresc.*

35-38

*f*

Horn in F 1-2

39 4

*mf* *p*

46 5

*f* *mf*

51

*f*

56 **Trio**

*p*

61 6

*p*

69

*sf*

77 7

*p*

83

*f*

90 8

*f*

96

Horn in F 1-2

101

105

Horn in F 3

# Русский марш

Г.Пучков

Horn in F 3

39 4

46 5

51

56 **Trio**

61 6

69

77 7

84

91 8

96

# Horn in F 3

101

105

Trumpet in 1-2

# Русский марш

Г.Пучков

7

13

18

23

27

31

38

44

V.S.

Trumpet in 1-2

49 **5**

*cresc.*

*f*

55 **Trio**

61 **6** **14** **Vocal** **7**

*p*

83 **Tr-ba** *ff*

93 **8**

101 *mf*

**V**

# Русский марш

Г.Пучков

7

*f* *mf*

7

*p* *f* *mf*

13

**1** *cresc.* *f* **1.**

20

**2** *ff*

25

31

**3** *mf* *cresc.* *f* **1.** *ff*

40

**4** *mf* *p* *f*

48

**5** *mf* *cresc.* *f*

54

**Trio**

Trombone 1-2

61 6

*p*

68

75 7

Vocal

*p*

84

Tr-ni >

*ff*

93 8

*v*

101

*v*

V

# Русский марш

Г.Пучков

5 *f* *mf*

Trombone 3

61 **6**

68

75

84

93

101

Drums

# Русский марш

Г.Пучков

*f* *mf*

7 *p* *f* *mf*

13 *cresc.* *f*

20 *p*

25

31 *mf* *cresc.* *f* *mf*

38 *mf*

43 *p* *f* *mf*

49 *cresc.*

Drums

Trio

53

*f*

57

61 **6** Коробочка

*mf*

68

75 **7** (Коробочка)

82

87 Tamburo

*f*

93 **8**

97

101

Drums

105

**V**

# Русский марш

Г.Пучков

играть при повторении

3

11

1

17

1.

2.

23

2

7

31

3

1.

40

4

3

48

5

3

56

Trio

4

61

6

14

Piano(Campanelli)

75 Vocal+Campanelli **7**

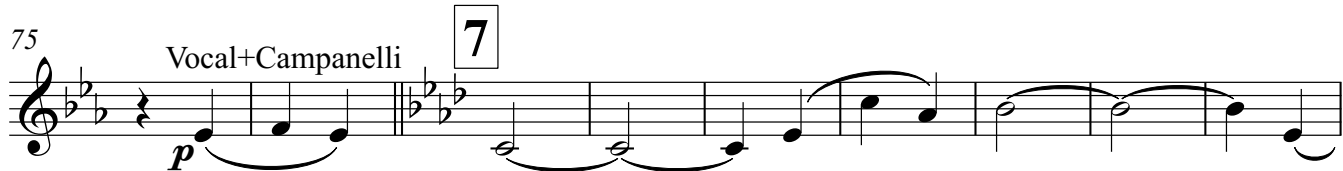

84 **2**

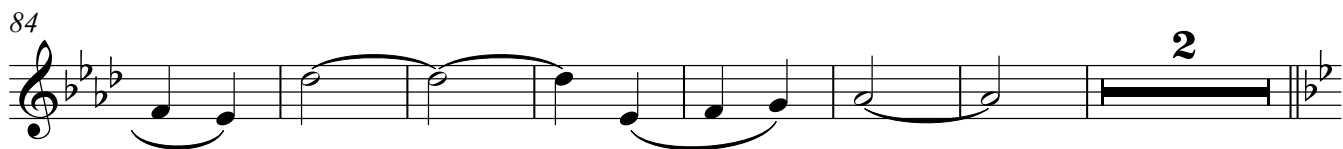

93 **8**

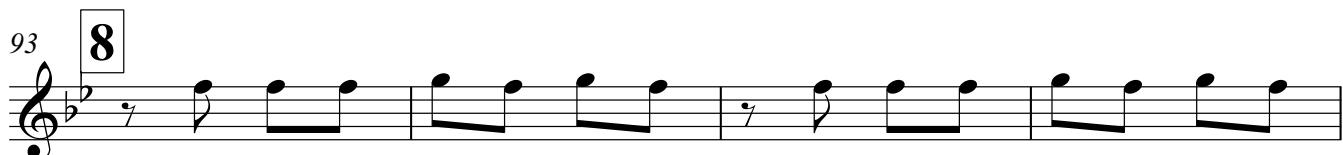

97

101 **2** **V**

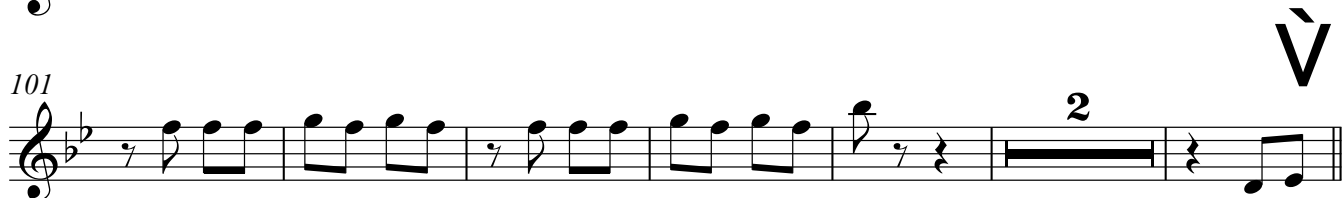

# Русский марш

Г.Пучков

7

13

18

23

27

31

38

43

Cornet 1

49 **5**

*cresc.* *f*

55 **Trio**

**Trio**

61 **6** **14** **Vocal** **7**

*p*

83 **Cornet** **ff**

**Cornet** *ff*

93 **8**

**8**

101 **mf**

*mf*

# Русский марш

Г.Пучков

1. *f* *mf*

7. *p* *f* *mf*

13. **1** *cresc.* *f*

18. **1.** **2.** *p*

23. **2** *mf*

27.

31. **3** *cresc.* *f* *mf*

38. **4** *mf*

43. *p* *f* *mf*

Cornet 2

49 **5**

*cresc.*  
*f*

56

**Trio**

61 **6** **14** Vocal **7**

*p*

83

*ff*

93 **8**

101

*mf*

# Русский марш

Г.Пучков

7

*f* *mf*

7

*p* *f* *mf*

13

*cresc.* *f*

21

*ff*

26

31

*mf* *cresc.* *f*

38

*ff* *f*

46

54

**Trio** *p*

# Русский марш

Г.Пучков

7 *f* *mf*

13 **1** *p* *f* *mf*

20 *cresc.* *f*

25 **2** *ff*

31 **3** *mf* *cresc.* *f* *ff*

39 **4** *mf* *p*

47 **5** *f* *mf* *cresc.* *f*

54 **Trio**

Tuba

61 **6**

68

75

**7**

82

87

93

**8**

97

101

105

**V**

Basso gitt.

# Русский марш

Г.Пучков

7

*f* *mf*

\*) При повторении играть по 4 и 5 цифрам

13

*p* *f* *mf*

21

*cresc.* *f*

26

*ff*

31

*mf* *cresc.* *f* *ff*

39

*mf* *p*

47

*f* *mf* *cresc.* *f*

54

*f*

Trio

Basso gitt.

61 **6**

68

75

82

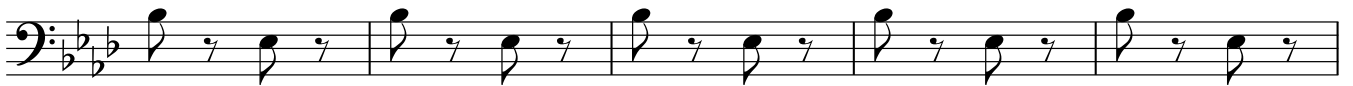

87

93

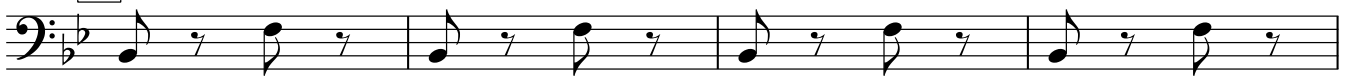

97

101

105

V