

# Русский марш

М.Ножкин

$\text{♩} = 120$   
*a2*  
*f*

5 *mf* *f* *fp* *tr*

9 *mf* I

14 *mf* 3 *a2* 3

19 *tr* 2 3

23 *tr*

27 *f* 3 6

32 *f* *mf* *f* 3 3

36 *fp* 4 4

Флейты 1,2

42 *mf* 3 **5** *a2* 3

47 *tr* **6** *tr*

52 *tr*

## Русский марш

М.Ножкин

$\text{♩} = 120$

*f*

5 *mf* *f* *fp*

9 *mf*

14 *mf* 3 3

20 3 *tr*

26 *tr* *f* 6

30 3 *f* *mf*

35 *f* *fp* 4 4

# Русский марш

М.Ножкин

$\text{♩} = 120$

*f*

5 *mf* *f* *fp* *tr*

9 *mf* *mf* *3* *2* *3*

15 *tr* *3* *3*

21 *2*

26 *tr* *f* *6*

30 *f* *mf* *3*

34 *f* *fp* *tr*

37 *4*

42 **5** *mf* 3

48 **6** Бородино *tr* 3

54 **7** *tr* 3

61 1. *tr* 2.

66 *mf*  $\text{Ш}$

69 *f* *mf*

# Русский марш

М.Ножкин

$\text{♩} = 120$   
*f*

5 *mf* *f* *fp* *a2* *trill*

9 *mf* *a2* *mf* *3*

15 *a2* *3* *trill* *3*

21 *trill*

27 *f* *6*

32 *f* *mf* *f* *a2*

36 *fp* *trill* *4*

41 *mf* *3* *a2* *3*

V.S.

Кларнеты В 2,3

Бородин **6**

47 *tr* *tr*  
3  $\frac{2}{4}$

52 *tr*  
1.

57 **7**  
3  
2.

64  $\text{Ш}$   
*mf* *a2*

69 *f* *mf* *ff* *a2* 3

# Русский марш

М.Ножкин

♩=120

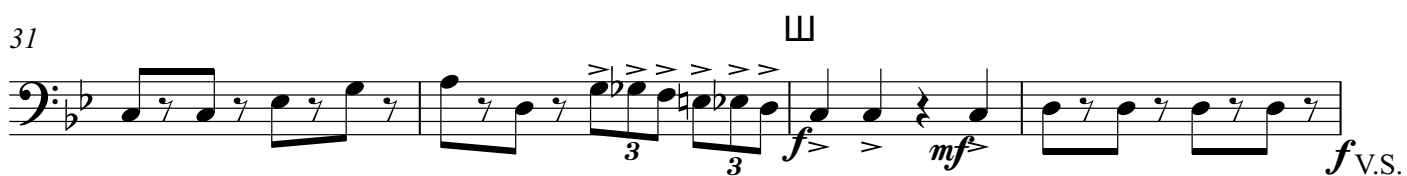
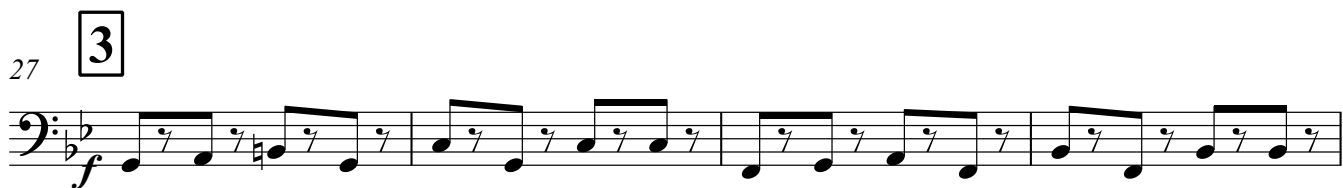
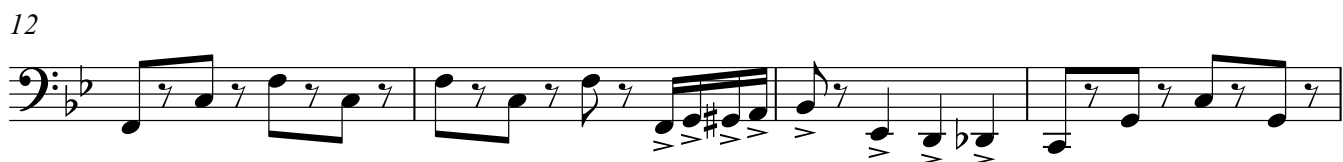

4

35

38

5

43

6

48

Бородино

7

55

1. | 2.

60

66

§Ш

69

# Русский марш

М.Ножкин

$\text{♩} = 120$   
*a2*  
*f*

5  
*mf* *f* *fp*

9 **1** *a2* *mf* **2**

15 *mp* *a2*

21 **2**

26 *tr* *a2* *f* **3** *f*

30 *f* *mf*

35 *f* *fp* *a2* **4**

38 **2**

Саксофоны альты Es 1,2

43 **5** **Бородино** **6**

54 **7**

60

66  $\text{Ш}$  *mf*

69 *f* *mf* *ff* *a2* *3*

Detailed description of the musical score: The score is for two alto saxophones in E-flat major. It consists of five staves of music. The first staff (measures 43-53) begins with a whole rest, followed by a series of eighth and sixteenth notes with accents. A dynamic of *ff* is indicated. A circled number '5' is above measure 43, and a circled number '6' is above measure 53. The second staff (measures 54-59) continues with eighth notes and chords, featuring a circled number '7' above measure 57. A first and second ending bracket spans measures 58-59. The third staff (measures 60-65) contains eighth notes with slurs and accents, with a circled number '3' below measure 60. The fourth staff (measures 66-68) starts with a repeat sign and a circled 'Ш' above measure 66, followed by chords and a dynamic of *mf*. The fifth staff (measures 69-72) begins with a dynamic of *f*, followed by eighth notes, a dynamic of *mf*, and ends with a triplet of eighth notes marked with *ff* and *a2*, and a circled number '3' below the triplet.

# Русский марш

М.Ножкин

$\text{♩} = 120$   
*f*

5  
*mf* *f* *fp*

9 **1** *mf* **2**

15 *mp* **2**

21 *tr*

27 **3** *f*

32 *f* *mf* *f* *fp*

37 **4** **2**

43 **5**

Саксофон тенор В

Бородино

6

48 *ff*

7

55

61

66 %Ш *mf*

69 *f* *mf* *ff*

# Русский марш

М.Ножкин

$\text{♩} = 120$

4

8

14

19

23

27

31

35

*f*

*mp*

*mf*

*f*

*mf*

*f*

*mf*

*mp*

*mf*

1

2

3

4

V.S.

Саксофон баритон

39

43 **5**

47 **Бородино** **6**

51 **7**

57 **2.**

64 **§Ш**

69 **mf** **ff**

# Русский марш

М.Ножкин

♩=120

5

9 **1**

13

17

21 **2**

24

27 **3**

32

Валторны F 1,2

36 4

*fp*

40

43 5

43 5

47 6 Бородино

47 6 Бородино

51

57 7

57 7

65 7

65 7

69

69

# Русский марш

М.Ножкин

♩=120

1 *f*

5 *mf* *fp*

9 **1**

13

17 *f*

21 **2**

24

27 **3** *f*

32 *f* *mf* V.S.

Валторны F 3,4

36 **4**

ff

40

43 **5**

47 **6** Бородино

51

57 **7**

65 **2.** §Ш mf

69 mf ff a2 3

# Русский марш

М.Ножкин

♩=120  
f

5  
mf f mp

9 1

14

17 a2 3

21 2

26 3

31 3 mf

35 a2 4

# Русский марш

М.Ножкин

$\text{♩} = 120$

1 *f* *a2*

5 *mf* *f* *mp* *a2*

9 **1** *mf*

14

17 *a2* 3

21 **2**

26 **3** *f*

30 *f* *mf* *a2*

35 *f* *mp* **4**

Тромбоны 1,2

39 *mf*

43 **5**

47 *ff* *a2* **Бородино** **6**

52

57 **7**

64 *mf* *a2*

69 *f* *mf* *ff* **3**

# Русский марш

М.Ножкин

♩=120

# Русский марш

М.Ножкин

$\text{♩} = 120$

4

*sff*

*mp*

9 **1**

4

*mp*

*mf*

18 **2**

4

*sf*

*mf*

27 **3**

Ш

5

*sff*

36 **4**

4

*mp*

43 **5**

4

*mf*

48 **Бородино** **6**

*ff*

55 **7**

*ff*

1. 2.

60

66 **§Ш**

*sff*

1. 2.

69

*mf*

1. 2.

# Русский марш

М.Ножкин

$\text{♩} = 120$   
*f*

4 *sff*

7 *fp* *mf*

11

15

18

21 **2**

24

27 **3** *f*

Ударная установка

66

69

*sff*

*mf* *ff*

3

# Русский марш

М.Ножкин

♩=120

6

9

1

15

2

21

2

27

3

5 3 Ш

37

4

5 5

Бородино

49

6

8 6 2

1. 2.

66

Ш

5

## Русский марш

М.Ножкин

♩=120

1

7

1. Над на - шей зем - лё - ю па - рят ку - по - ла зо - ло -

сто - ры тво - и не объ - ять, не из - ме - рить бо -

11

ты - е, На на - ших зна - мё - нах свя - ты е для нас и - ме - на, А в

гатс - ва, Но глав - на - я си - ла и веч - на - я муд - рость тво - я, - На -

15

серд - це как пес - ня, Рос - си - я, Рос - си - я, Рос - си - я. Мо -

ро - дов Рос - си - и ве - ли - ко - е мощ - но - е братст - во, Е -

18

гу - ча - я, доб - ра - я, веч - на - я на - ша стра - на.

ди - на - я, друж - на - я, креп - ка - я на - ша семь - я!

21

2

Ро - ди - на свет - ла - я, Ро - ди - на слав - на - я, Ты нам с ро - ж - дё - нь - я судь

26

3

бо - ю да - на, Русь мно - го - ли - ка - я, си - ла дер - жав - на - я,

31 Ш

Креп-ни издравс-туй на все вре-ме-на, Креп-ни и здравст-вуй на все вре-ме-

35 4

на! 2. Сквозь ты - ся - че-леть - я, сквозь бе - ды и тяж - ки - е

39

вой - ны, вра - гов от - го-ня - я от на - шей свя-щен-ной зем - ли, Прош

43 5

ли на - ши слав - ны - е пред - ки по жиз - ни дос - той - но, И

46

веч - ну - ю ве - ру в Рос - си - ю до нас до - нес -

48 Бородино 6 7 1. 2.

ли!

66 Ш

3. Про - Креп - ни! и здравст - вуй на все вре - ме -

69

на!

# Русский марш

М.Ножкин

$\text{♩} = 120$

*f*

5

*mf* *f* *mp*

9 **1** 4

17

21 **2** *mf* 3 3

26 **3** *f*

31 *f* *mf*

35 **4** *mp* 5

43 **5**

44 *mf*

48 **Бородино** **6** *ff*

55 **7**

61 1. 2.

66 **§Ш** *mf*

69 *f* *mf*

# Русский марш

М.Ножкин

♩=120

44 *mf*

48 Бородин **6**

55 **7**

61 1. 2.

66  $\text{§} \text{Ш}$  *mf*

69 *f* *mf*

Тенор В Баритон В

# Русский марш

М.Ножкин

♩=120  
a2  
f

5  
mf f mp

9 **1**  
4 a2

17 a2 3

21 **2**  
mf

26 **3**  
f

31 **4**  
f mf

35 **4**  
f mp a2

38

43 **5**

44 45 46 47

*a2* *3*

48 **Бородино** **6**

49 50 51 52 53 54

*ff*

55 **7**

56 57 58 59 60

1. 2.

61

62 63 64 65

66 **8**

67 68

*mf* *a2*

69

70 71 72 73

*f* *mf* *ff* *3*

# Русский марш

М.Ножкин

$\text{♩} = 120$   
*f* *a2*

4 *a2* *mf* *f* *a2*<sup>^</sup>

8 *mp* *mf*

12 *a2* *a2* *a2*

16 **2**

20

24 *a2*

27 **3** *f* *a2* *a2*

31 **3** *f* *mf* *f* V.S. *a2*

4

35

39

5

43

Бородино 6

47

51

7

57

64

69

# Русский марш

М.Ножкин

♩=120

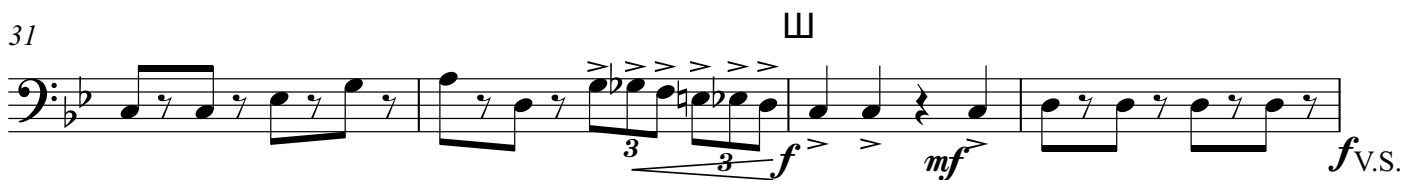
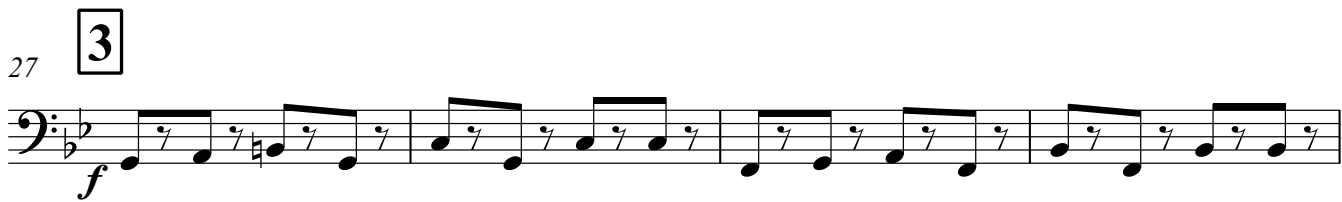

Контрабас

4

35

39

5

43

Бородино 6

47

51

7

57

1.

2.

64

69
