

Flute

РУССКИЙ МАРШ

оркестровая версия

музыка А. Мажукова

инстр. А. Школяр

♩=120

f *mf*

tr

1

2

f

3

1.

2.

mf

Clarinet B \flat 1

РУССКИЙ МАРШ

оркестровая версия

музыка А. Мажукова

инстр. А. Школяр

$\text{♩} = 120$

f *mf*

1

trill

2

f

3

1.

2.

mf

Clarinet B \flat 2

РУССКИЙ МАРШ

оркестровая версия

музыка А. Мажукова

инстр. А. Школяр

$\text{♩} = 120$

f *mf*

trill

1

2

f

3

1.

2.

mf

Alto Saxophone 1

РУССКИЙ МАРШ

оркестровая версия

музыка А. Мажукова

инстр. А. Школяр

♩=120

f *mf* *ff* *mf*

1

2

3

1.

2.

Alto Saxophone 2

РУССКИЙ МАРШ

оркестровая версия

музыка А. Мажукова

инстр. А. Школяр

$\text{♩} = 120$

Trumpet B \flat

РУССКИЙ МАРШ

оркестровая версия

музыка А. Мажукова

инстр. А. Школяр

$\text{♩} = 120$

Малый барабан

РУССКИЙ МАРШ

оркестровая версия

музыка А. Мажукова

инстр. А. Школяр

♩=120

1

2

3

Тарелки Большой барабан

РУССКИЙ МАРШ

музыка А. Мажукова

оркестровая версия

инстр. А. Школяр

♩=120

РУССКИЙ МАРШ

оркестровая версия

музыка А. Мажукова

инстр. А. Школяр

$\text{♩} = 120$

f *mf*

1

2

3

1.

2.

mf

РУССКИЙ МАРШ

оркестровая версия

музыка А. Мажукова

инстр. А. Школяр

$\text{♩} = 120$

f *mf*

1

f

2

3

1.

2.

mf

Horn E \flat 1

РУССКИЙ МАРШ

оркестровая версия

музыка А. Мажукова

инстр. А. Школяр

$\text{♩} = 120$

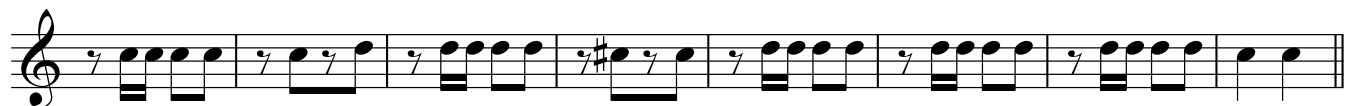

Horn E♭ 2

РУССКИЙ МАРШ

оркестровая версия

музыка А. Мажукова

инстр. А. Школяр

♩=120

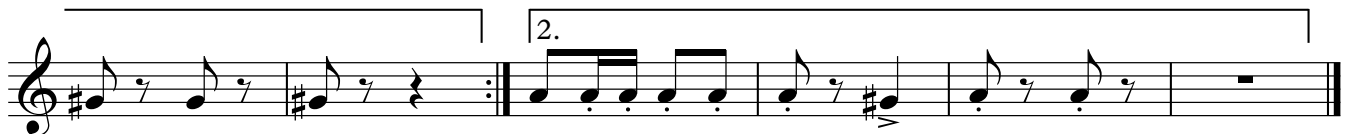
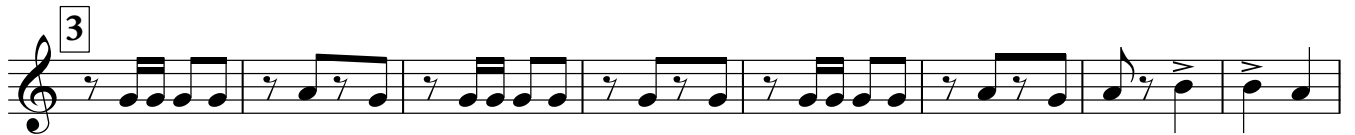
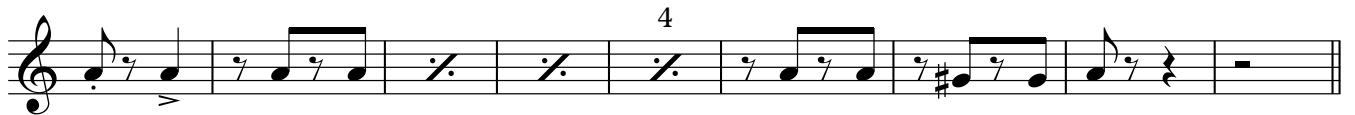

Тенор 1

РУССКИЙ МАРШ

оркестровая версия

музыка А. Мажукова

инстр. А. Школяр

$\text{♩} = 120$

Тенор 2

РУССКИЙ МАРШ

оркестровая версия

музыка А. Мажукова

инстр. А. Школяр

$\text{♩} = 120$

Baritone

РУССКИЙ МАРШ

оркестровая версия

музыка А. Мажукова

инстр. А. Школяр

♩=120

f *mf* *ff*

1

2

3

1.

2.

Bass 1

РУССКИЙ МАРШ

оркестровая версия

музыка А. Мажукова

инстр. А. Школяр

♩=120

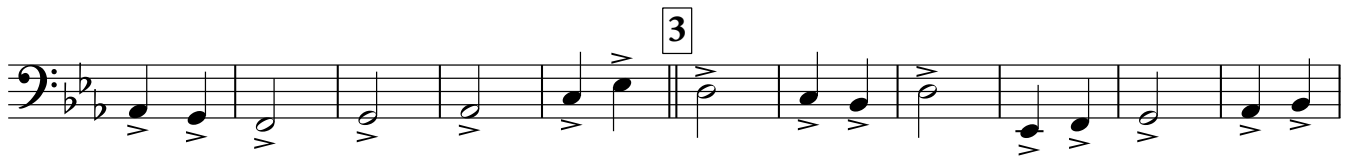
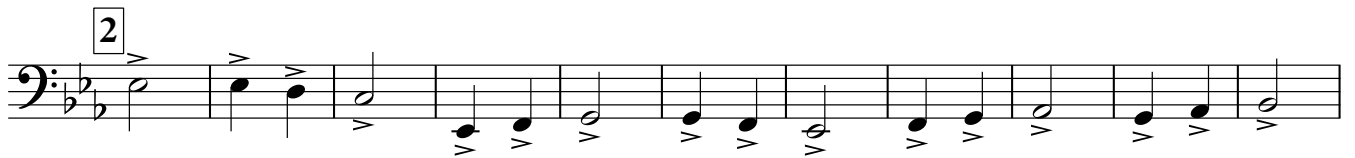
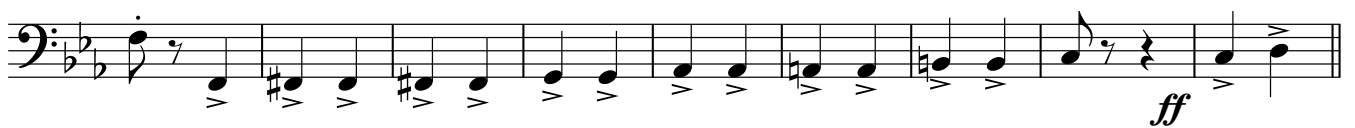
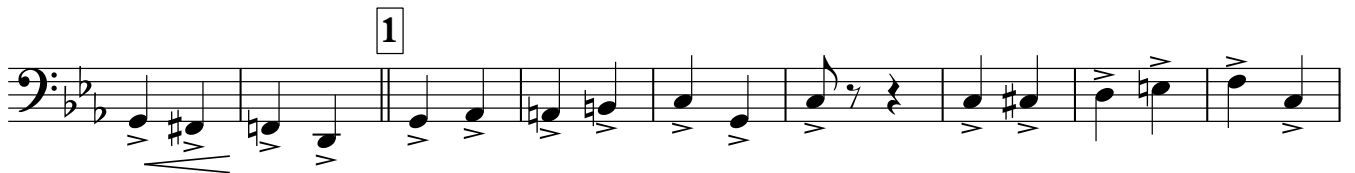

Bass 2

РУССКИЙ МАРШ

оркестровая версия

музыка А. Мажукова

инстр. А. Школяр

♩=120

