

САМЫЙ ГЛАВНЫЙ ДЕНЬ

Марш на темы песен М.Ножкина

А.Благушин

САМЫЙ ГЛАВНЫЙ ДЕНЬ

Марш на темы песен М.Ножкина

А.Благушин

58 **coda.**

ff

САМЫЙ ГЛАВНЫЙ ДЕНЬ

Марш на темы песен М.Ножкина

А.Благушин

$\text{♩} = 110$

1

mp

12

20

2

ff

26

27

35

3

f

42

50

57 **coda.**

САМЫЙ ГЛАВНЫЙ ДЕНЬ

Марш на темы песен М.Ножкина

А.Благушин

$\text{♩} = 110$

1

mp

12

2

ff

26

32

3

45

V.S.

САМЫЙ ГЛАВНЫЙ ДЕНЬ

Марш на темы песен М.Ножкина

А.Благушин

♩=110

1

ff *mf* *mp*

9

15

2

26

29

3

46

55

coda.

ff

САМЫЙ ГЛАВНЫЙ ДЕНЬ

Марш на темы песен М.Ножкина

А.Благушин

56

ff

coda.

САМЫЙ ГЛАВНЫЙ ДЕНЬ

Марш на темы песен М.Ножкина

А.Благушин

♩=110

1

ff *mp*

10

18

2

ff

27>

3

f

48

56

coda.

ff

САМЫЙ ГЛАВНЫЙ ДЕНЬ

Марш на темы песен М.Ножкина

А.Благушин

♩=110

ff *mp*

9

15

24

ff

32

f

43

54

coda. *ff*

САМЫЙ ГЛАВНЫЙ ДЕНЬ

Марш на темы песен М.Ножкина

А.Благушин

$\text{♩} = 110$

1

ff *mf*

9

2

17 *ff*

25 26

3

33 *f*

42

51

58 **coda.** *ff*

САМЫЙ ГЛАВНЫЙ ДЕНЬ

Марш на темы песен М.Ножкина

А.Благушин

$\text{♩} = 110$

1 *mp*

ff *mf* *mp*

9

15

2 *ff* 26

29

3 *f*

46

55 **coda.** *ff*

САМЫЙ ГЛАВНЫЙ ДЕНЬ

Марш на темы песен М.Ножкина

А.Благушин

$\text{♩} = 110$

ff

1

mp

13

2

20 26

ff

27

3

35

f

42

50

57 **coda.**

САМЫЙ ГЛАВНЫЙ ДЕНЬ

Марш на темы песен М.Ножкина

А.Благушин

$\text{♩} = 110$

1

ff

mp

12

2

19

ff

26

32

3

45

V.S.

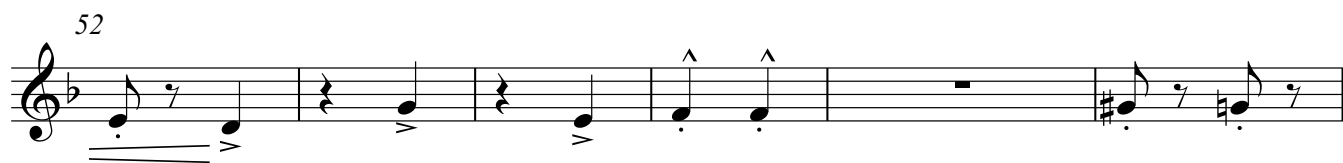

САМЫЙ ГЛАВНЫЙ ДЕНЬ

Марш на темы песен М.Ножкина

А.Благушин

$\text{♩} = 110$

ff

1

mp

12

2

20 26

ff

27

3

35

f

42

50

57 **coda.**

САМЫЙ ГЛАВНЫЙ ДЕНЬ

Марш на темы песен М.Ножкина

А.Благушин

♩=110

1

14

2

29

3

47

56

coda.

САМЫЙ ГЛАВНЫЙ ДЕНЬ

Марш на темы песен М.Ножкина

А.Благушин

$\text{♩} = 110$

57 **coda.**

ff

57 **coda.**
