

СЕВЕРОМОРЦЫ

стихи и музыка Н. Елисева
аранж. А. Школяр

$\text{♩} = 112$

СЕВЕРОМОРЦЫ

стихи и музыка Н. Елисева
аранж. А. Школяр

$\text{♩} = 112$

Alto Saxophone 1

СЕВЕРОМОРЦЫ

стихи и музыка Н. Елисеева
аранж. А. Школяр

♩=112

f

1

8

2

7

3

mf

4

7

5

6

1.

2.

f

3

СЕВЕРОМОРЦЫ

стихи и музыка Н. Елисева
аранж. А. Школяр

♩=112

f

1 8

2 7 3

mf

4 7 5

6

1. 2.

f 3

Tenor Saxophone

СЕВЕРОМОРЦЫ

стихи и музыка Н. Елисева
аранж. А. Школяр

$\text{♩} = 112$

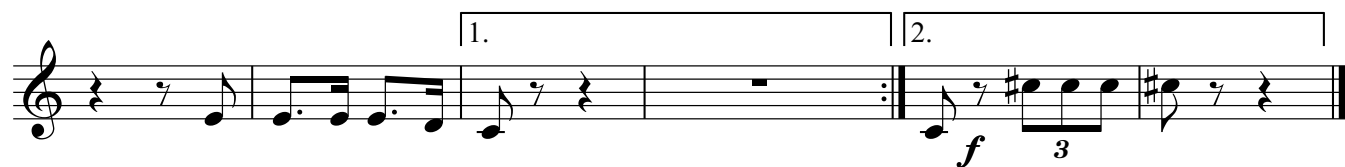
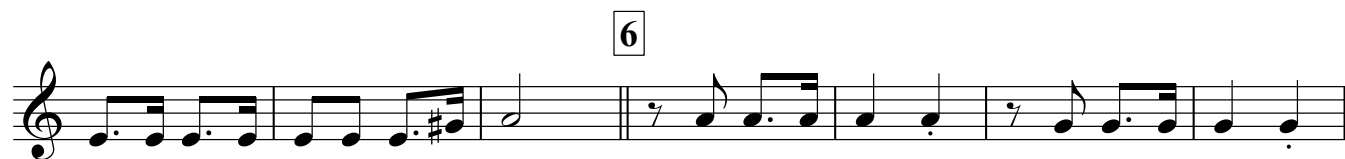
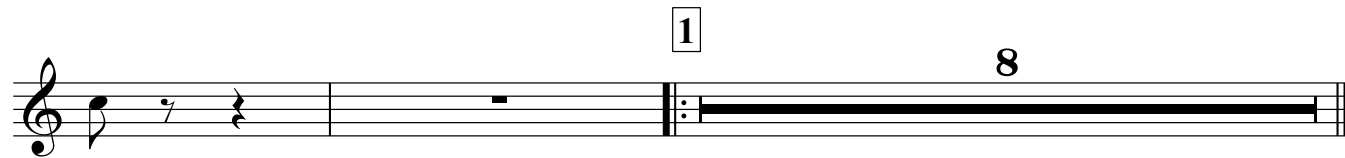

Trumpet in B♭

СЕВЕРОМОРЦЫ

стихи и музыка Н. Елисеева
аранж. А. Школяр

♩=112

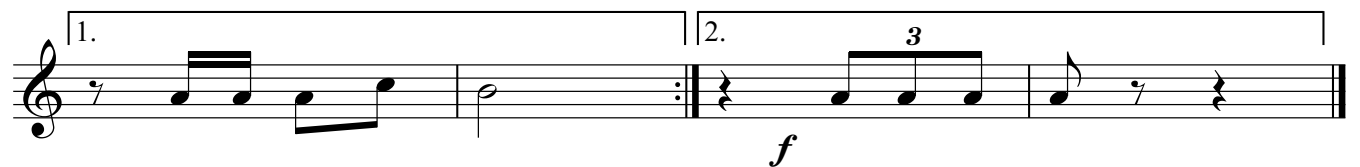
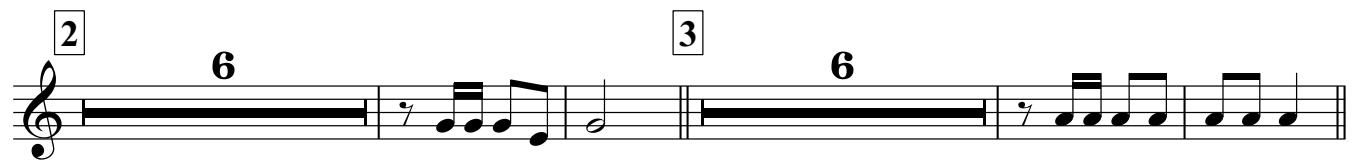
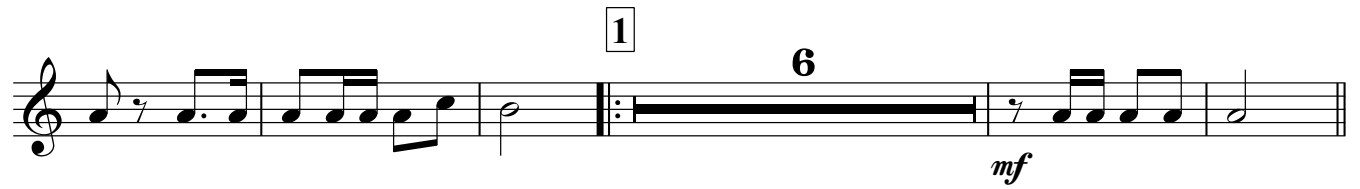

Tenor

СЕВЕРОМОРЦЫ

♩=112

8

1

На рей-де мор-ски-е сто - ят ко-раб - ли, И бьёт-ся о

2

бе-рег вол - на.

Мы служ-бу на Се-вер-ном фло-те не-сём, Чтоб спа-ла род

3

на - я стра - на.

Гор-нист про-тру-бит, от-сиг - на-лит всембор, И в/мо-ре уй

4

дут мо-ря - ки.

Наш Се-вер-ный флот - на дёж-ный оп-лот На се - ве - ре

5

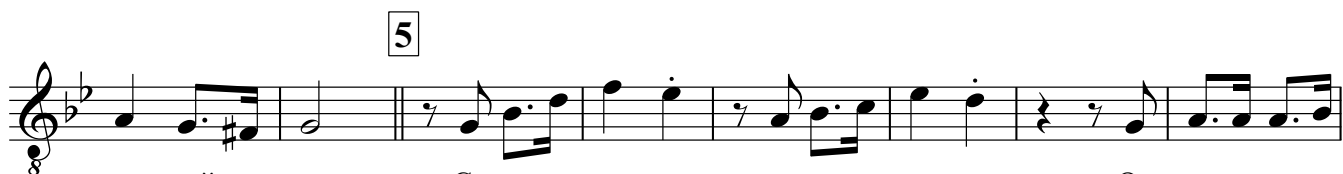

рус-ской зем - ли

Се-ве - ро-мор-цы, се-ве - ро-мор-цы От - ва-го-ю и

6

му-жес-твом силь - ны.

Се - ве - ро - мор - цы, се - ве - ро - мор - цы,

1. 2.

На - дёж-ный щит стра- ны.

Под - ны.

СЕВЕРОМОРЦЫ

♩=112

8

1

На рей-де мор-ски-е сто-ят ко-раб-ли, И бьёт-ся о

2

бе-рег вол-на.

Мы служ-бу на Се-вер-ном фло-те не-сём, Чтоб спа-ла род

3

на-я стра-на.

Гор-нист про-тру-бит, от-сиг-на-лит всембор, И в/мо-ре уй

4

дут мо-ря-ки.

Наш Се-вер-ный флот - на-дёж-ный оп-лот На се-ве-ре

5

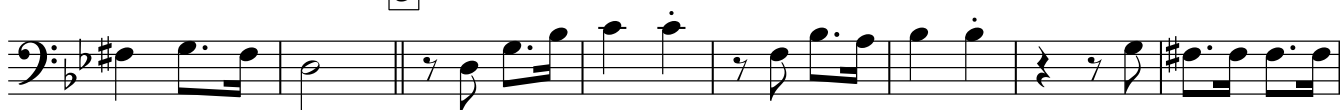

рус-ской зем-ли.

Се-ве-ро-мор-цы, се-ве-ро-мор-цы От-ва-го-ю и

6

му-жес-твом силь-ны.

Се-ве-ро-мор-цы, се-ве-ро-мор-цы,

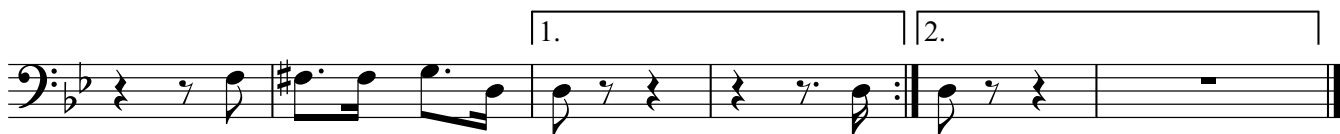

На-дёж-ный щит стра-ны.

Под-ны.

СЕВЕРОМОРЦЫ

♩=112

8

1

На рей-де мор-ски-е сто-ят ко-раб-ли, И бьёт-ся о

2

бе-рег вол-на. мы служ-бу на Се-вер-ном фло-те не-сём, Чтоб спа-ла род

3

на-я стра-на. Гор-нист про-тру-бит, от-сиг-на-лит всем сбо., И в/мо-ре уй

4

дут мо-ря ки. Наш Се-вер-ный флот - на-дёж-ный оп-лот На се-ве-ре

5

рус-ской зем-ли. Се-ве-ро-мор-цы, се-ве-ро-мор-цы От-ва-го-ю и

6

му-жес-твом силь-ны. Се-ве-ро-мор-цы, се-ве-ро-мор-цы,

1. 2.

На-дёж-ный щит стра-ны. Под-ны.

Percussion

СЕВЕРОМОРЦЫ

стихи и музыка Н. Елисева

аранж. А. Школяр

♩=112

1

2

3

4

5

6

1.

2.

Marching Bass Drum

СЕВЕРОМОРЦЫ

стихи и музыка Н. Елисева
аранж. А. Школяр

♩=112

1. Musical staff 1: Marching Bass Drum notation in 2/4 time, starting with a forte (*f*) dynamic. The staff contains a series of eighth notes and rests, with some notes beamed together.

1

2. Musical staff 2: First measure of the first ending, marked with a first ending bracket and a mezzo-forte (*mf*) dynamic.

2

3. Musical staff 3: Second measure of the first ending.

3

4. Musical staff 4: Third measure of the first ending.

4

5. Musical staff 5: Fourth measure of the first ending.

5

6. Musical staff 6: Fifth measure of the first ending.

6

7. Musical staff 7: Sixth measure of the first ending, including first and second endings. The first ending leads back to the beginning of the piece, and the second ending concludes with a forte (*f*) dynamic.

СЕВЕРОМОРЦЫ

стихи и музыка Н. Елисеева
аранж. А. Школяр

♩=112

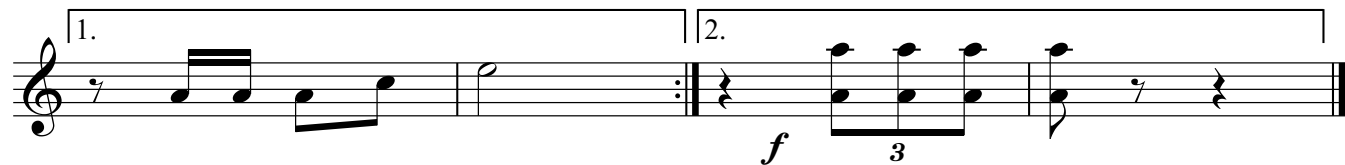
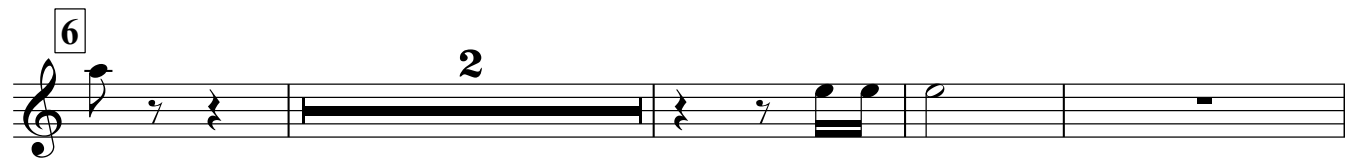
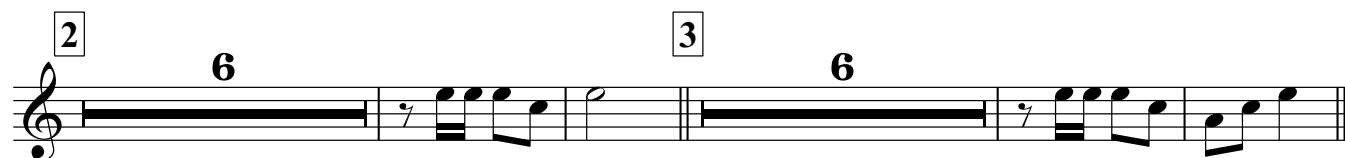
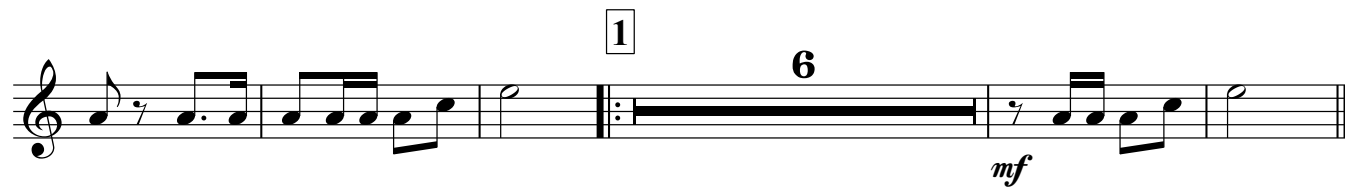

СЕВЕРОМОРЦЫ

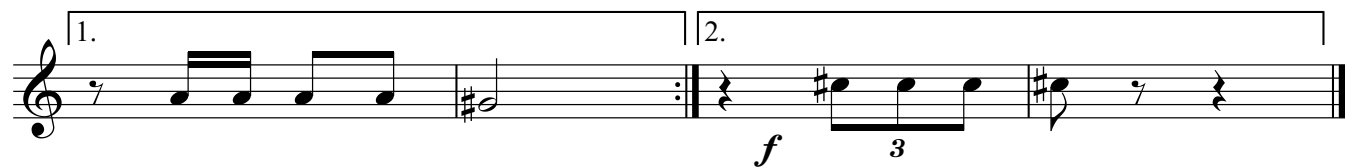
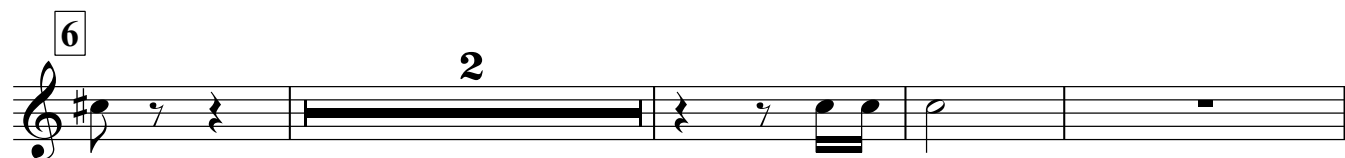
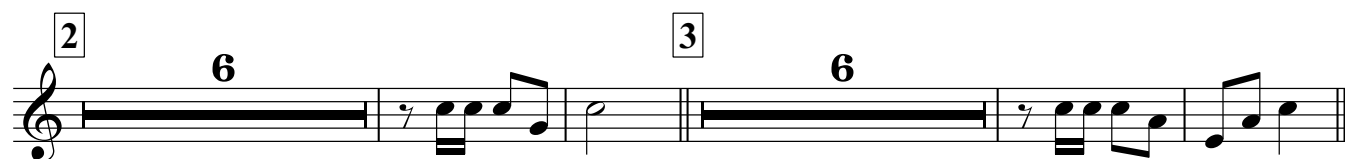
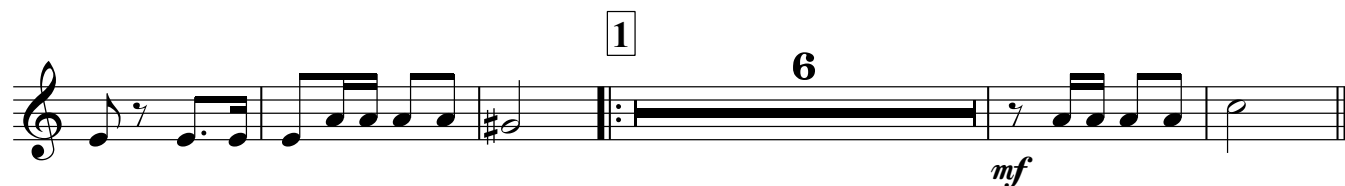
стихи и музыка Н. Елисева
аранж. А. Школяр $\text{♩} = 112$ 

СЕВЕРОМОРЦЫ

стихи и музыка Н. Елисева
аранж. А. Школяр

$\text{♩} = 112$

1

2

3

4

5

6

СЕВЕРОМОРЦЫ

стихи и музыка Н. Елисеева
аранж. А. Школяр

♩=112

1

2

3

4

5

6

СЕВЕРОМОРЦЫ

стихи и музыка Н. Елисеева
аранж. А. Школяр

$\text{♩} = 112$

f

1 8

2 8 3 7

4

5 2

6 2

1. 2. *f* 3

Baritone

СЕВЕРОМОРЦЫ

стихи и музыка Н. Елисеева
аранж. А. Школяр

$\text{♩} = 112$

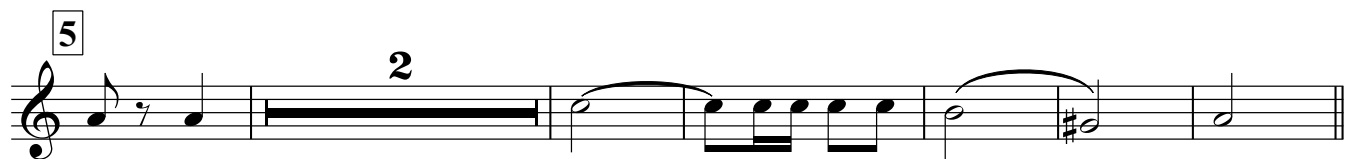
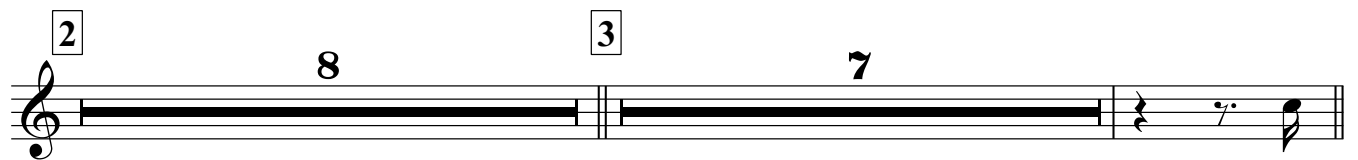
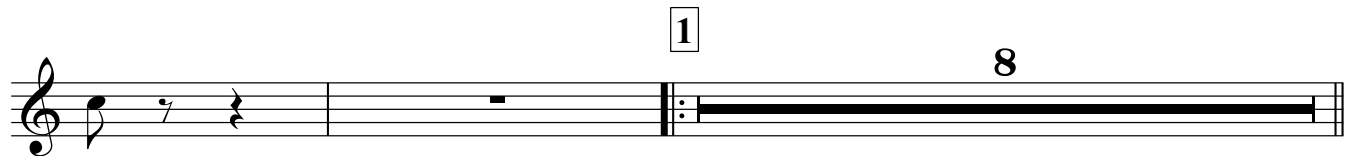
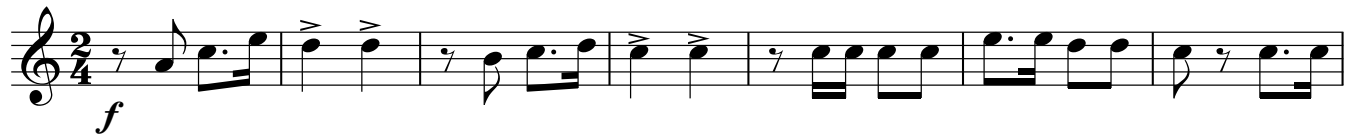

СЕВЕРОМОРЦЫ

стихи и музыка Н. Елисеева
аранж. А. Школяр

♩=112

f

1

mf

2

3

4

5

6

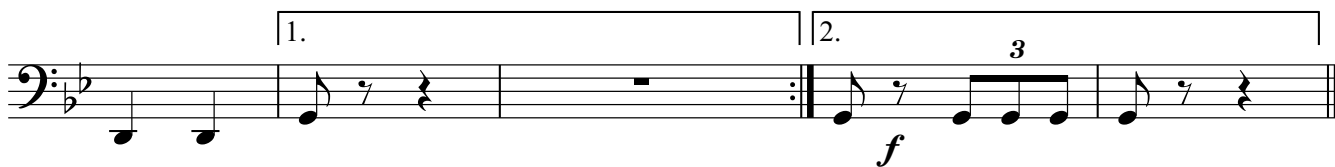

f

