

# Концерт №10

В.И.Щёлоков

Moderato

Ф-НО

*mf*

4

*poco cresc.*

*f*

*poco*

7

**Allegro non troppo**

*dim.*

*pp*

*mf*

12

15

*f*

*f*

17

19

22

24

27

29

31

34

38

42

Meno mosso

46

48

50

52

54

57

59

61

63

65

68

70

72

74

76

79

82

85

Meno mosso

89

93

96

98

101

103

106

109

112

$\text{♩} = 97$

115

119

123

126

129

*fp* *ff* *ff*

134 **Andantino**

138

142 **Allegretto**

145

148

151

154

### Bap2

158

**Allegro**

160

162

164

166

168

170 Andantino

rit. . . . .

Bap3

185

### Bap4

188 **Vivo**

191

194

197

200

Bap5

203 Moderato

206

209

213

216

219

224 **Maestoso**

229

233

237

241

246

250

254

258

262

# Концерт №10

В.И.ЩЕЛОКОВ

Труба В

Moderato  
10

Allegro non troppo

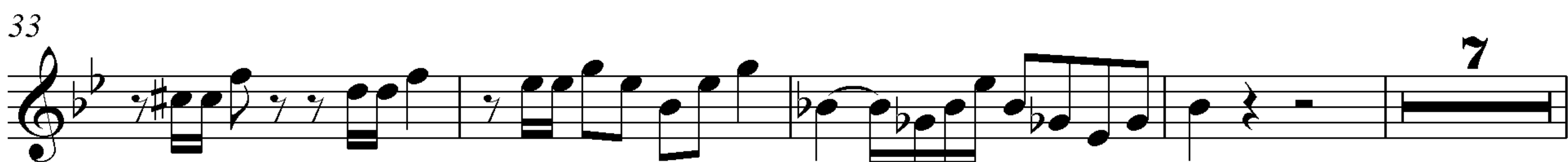
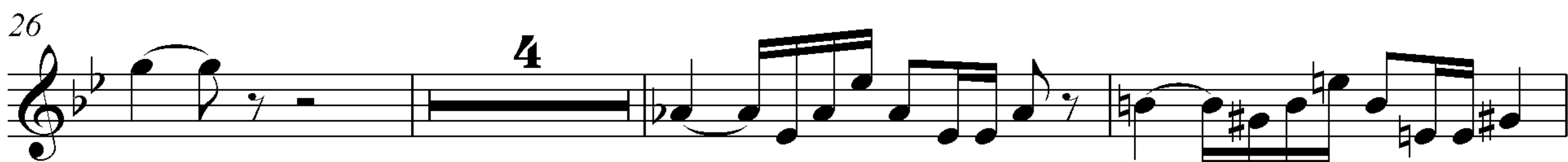
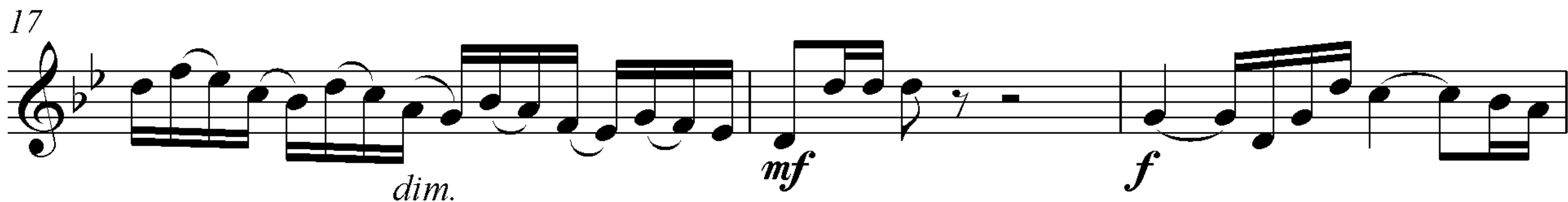

## Труба В

68

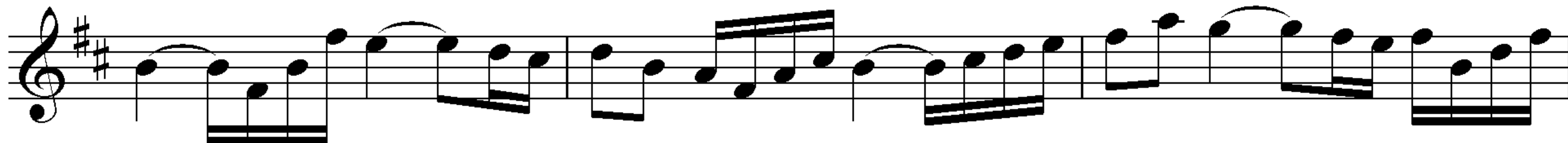

71

74

80

84

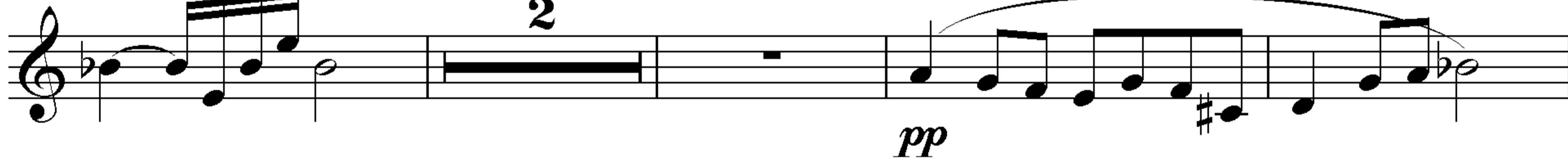

90

95

100

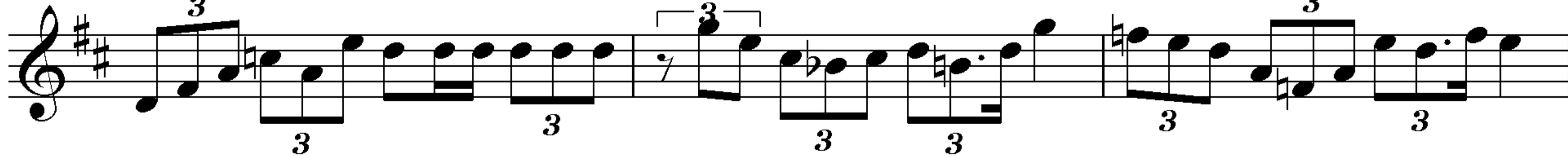

103

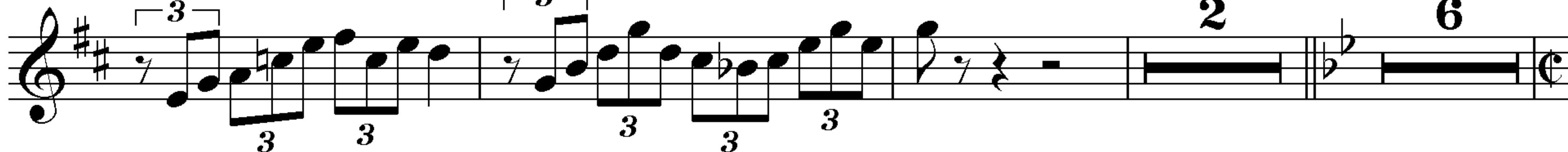

114

119

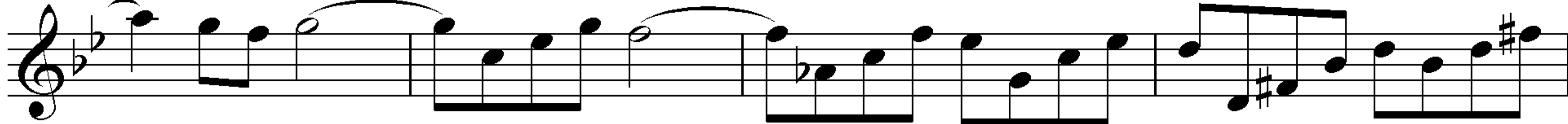

123

126

129

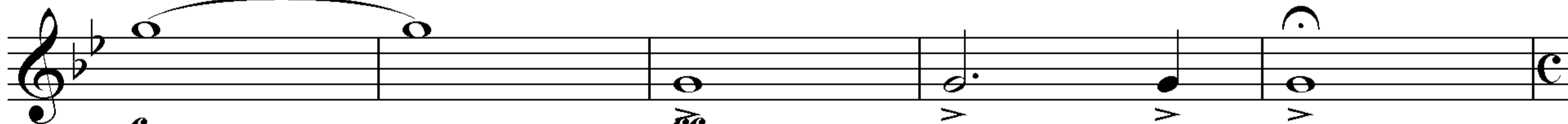

Var 1 *fp*

*ff*

### II Вариации

134 Andantino Allegretto

8

145

148

151

153

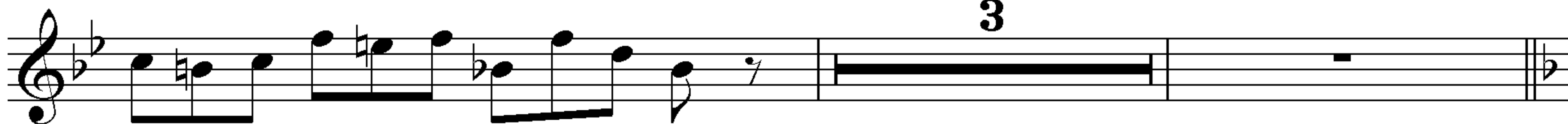

3

rit. . . . .

# Вар2

## Труба В

158 **Allegro**

160

163

166

# Вар3

**Andantino**

**rit.**

169

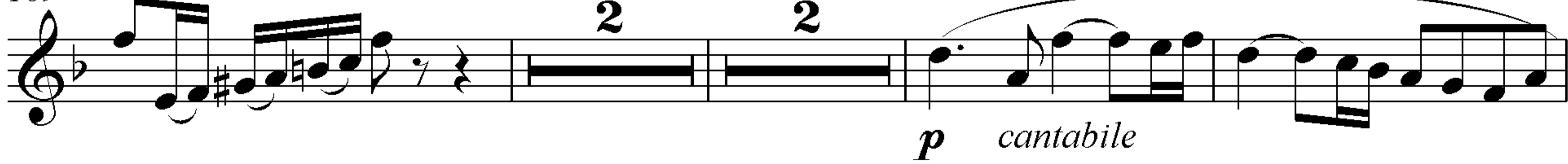

176

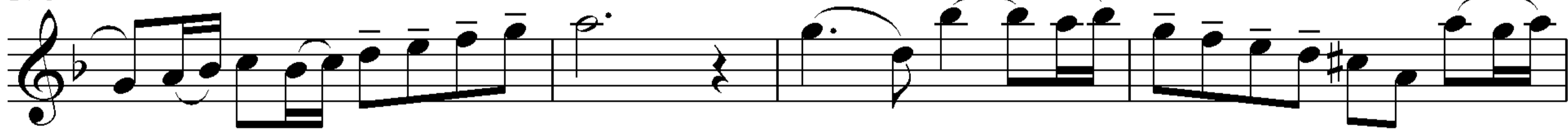

180

# Вар4

**Vivo**

184

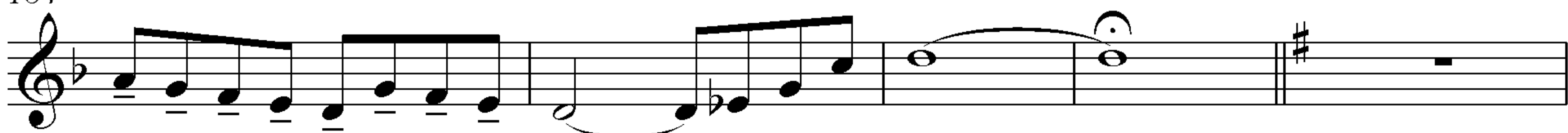

189

192

195

198

Вар5

Moderato

201

204

207

210

214

217

224 **Maestoso**