ПРЕЛЮДИЯ

Allegro moderato [Умеренно скоро]
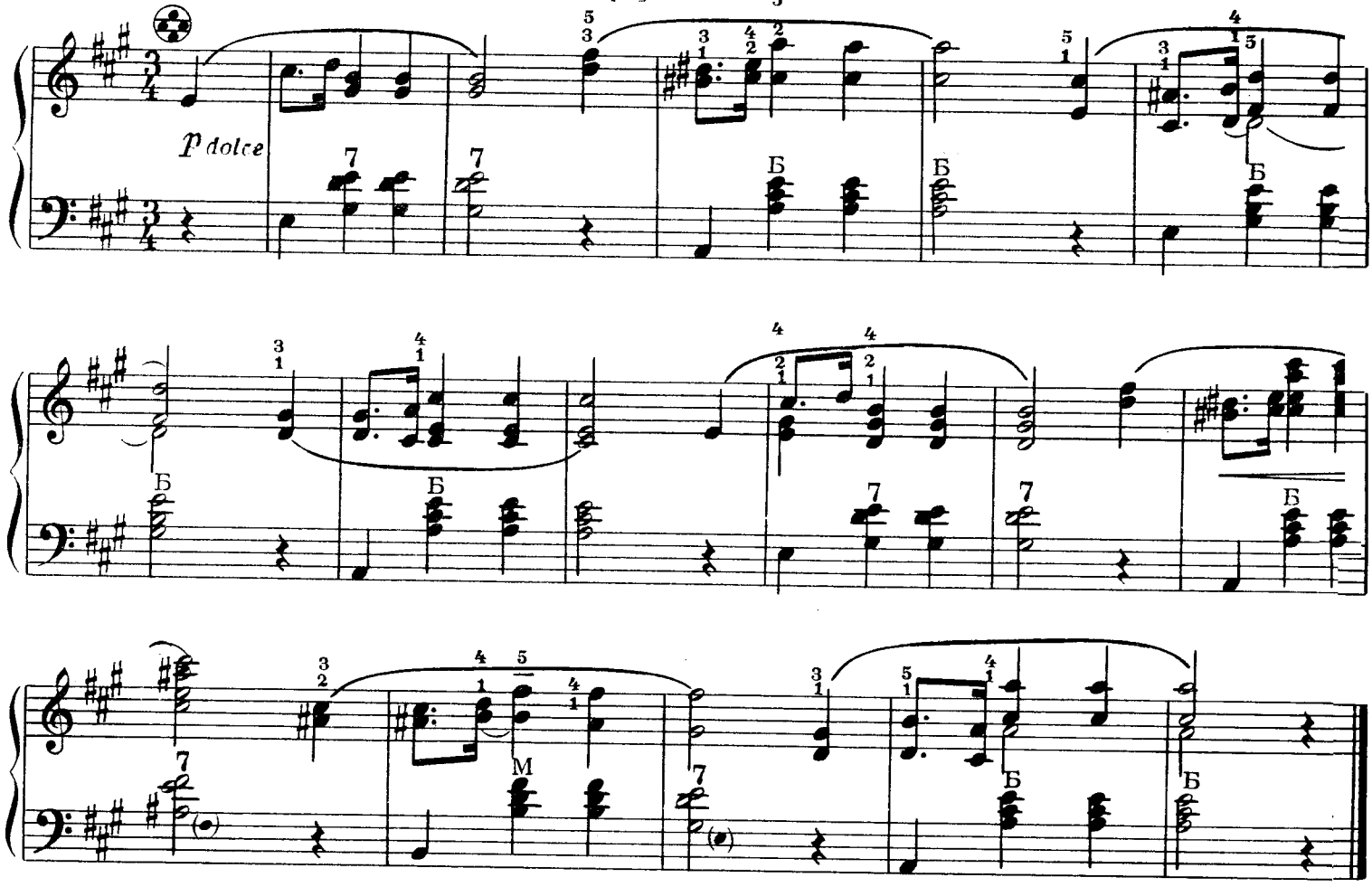
Ф. ШОПЕН