ЛЕНДЛЕР

Moderato [Умеренно]
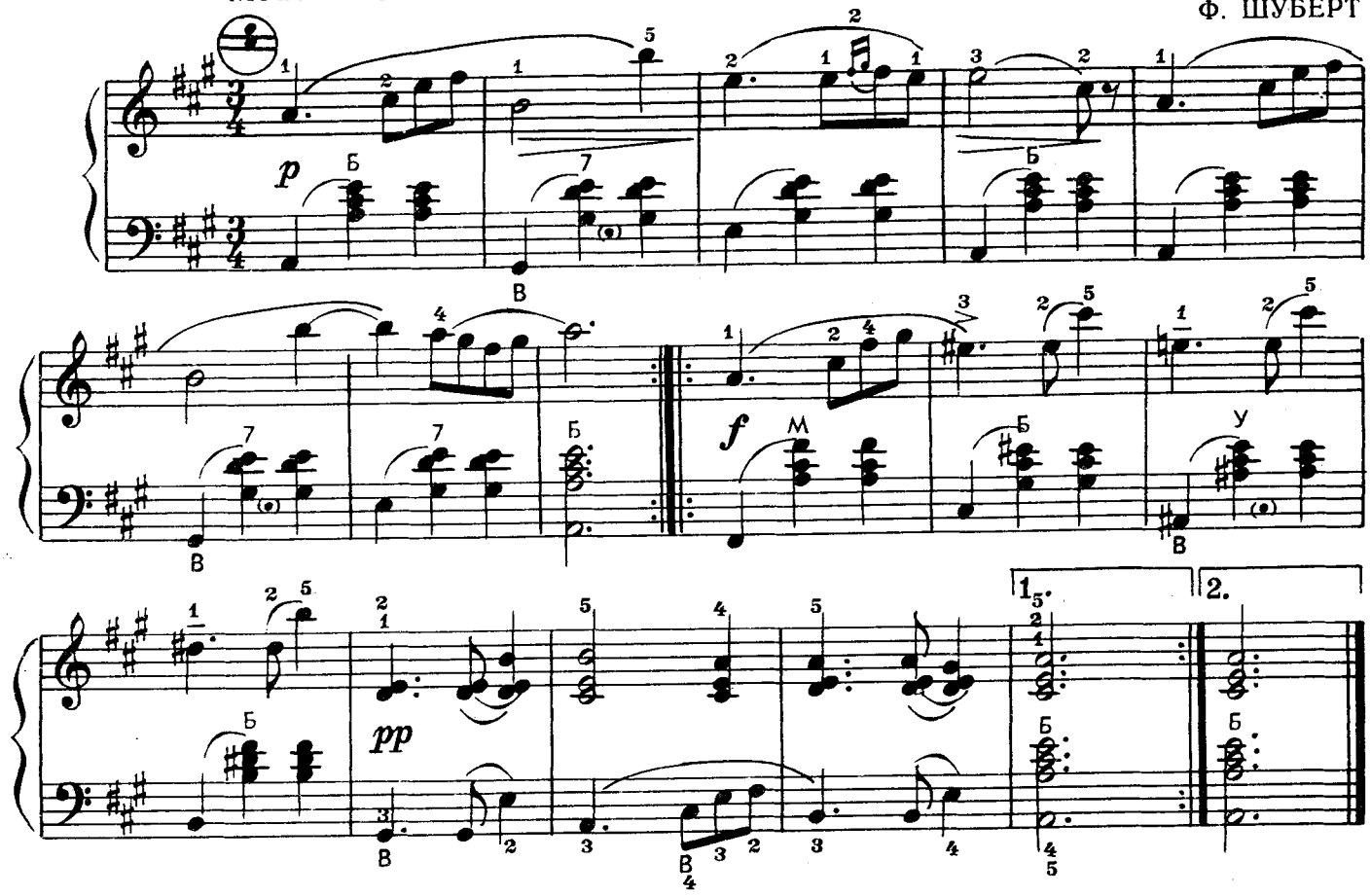
Ф. ШУБЕРТ