

23. Отзвуки театра

Р. ШУМАН

Etwas agitiert

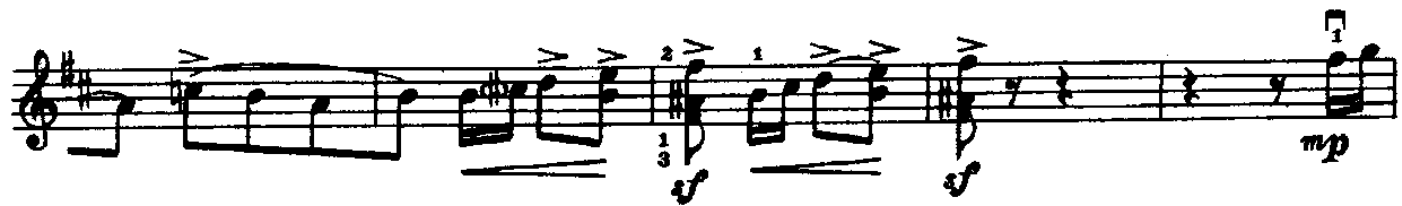

*) Ноты, напечатанные мелко, исполняются по желанию.

23. Отзвуки театра

Р. ШУМАН
(1810—1856)

Etwas agitiert

mf

sf *p*

cresc. *f*

1. 2.

mp *mf*

f *mf*

*) Вступление фортепиано, отсутствующее в оригинале, исполняется по желанию.

