

Handwritten musical score for Bass 1, titled "Фанфарный марш СИГНАЛ" by L. Petkevich, revised by V. Buharova. The score is in 2/4 time, B-flat major, and includes various musical notations such as dynamics (mf, p), articulation (accents), and repeat signs with first and second endings.

This is a handwritten musical score for the second cornet part of a fanfare march. The score is written on ten staves. The first staff begins with a treble clef, a key signature of one flat (B-flat), and a 2/4 time signature. It contains a melodic line with various note values and rests. The second staff is a bass line with a bass clef, starting with a piano (*p*) dynamic marking. The third staff continues the melodic line. The fourth staff is a bass line with a bass clef, starting with a forte (*f*) dynamic marking and featuring a series of rhythmic patterns indicated by plus signs. The fifth staff continues this bass line. The sixth staff shows a key change to two flats (B-flat and E-flat) and includes a double bar line with repeat dots. The seventh staff features a large number '28' and includes triplet markings. The eighth and ninth staves continue the melodic line with various note values and rests. The tenth staff concludes the piece with a final cadence.

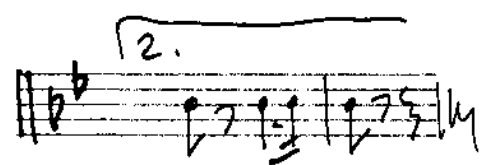
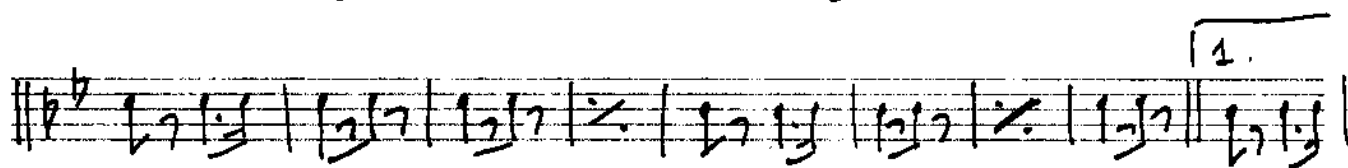
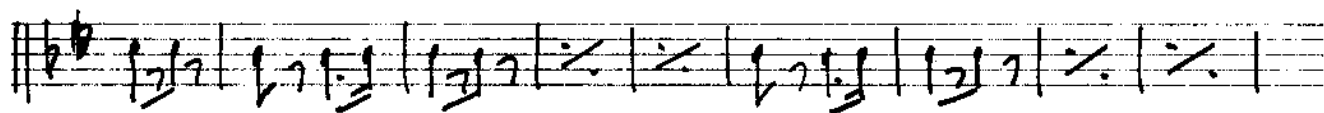
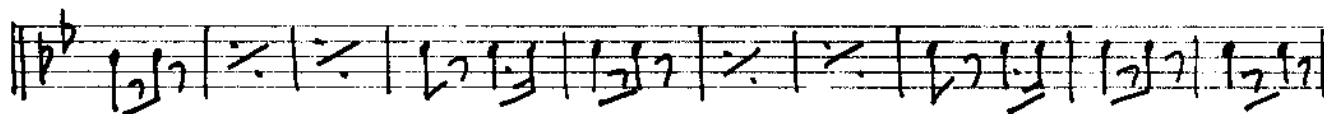
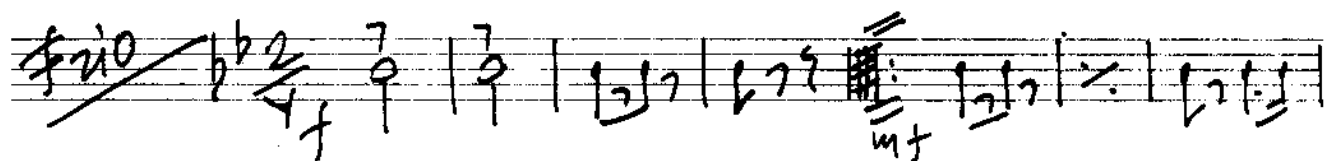
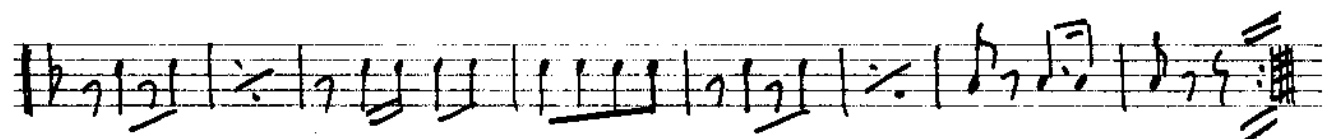
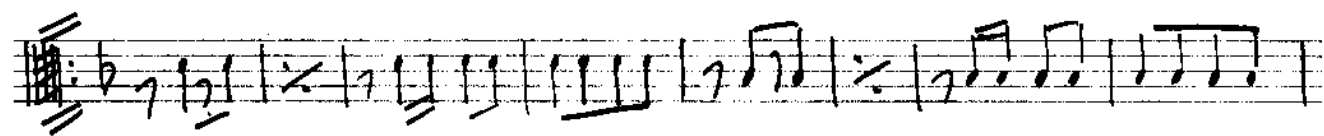
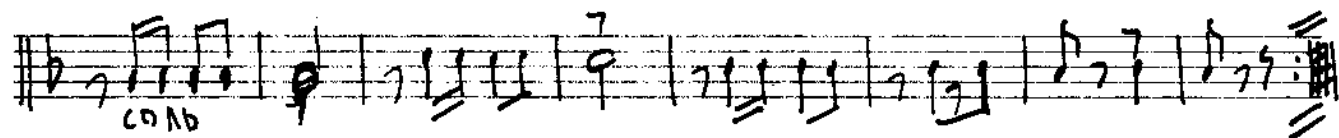
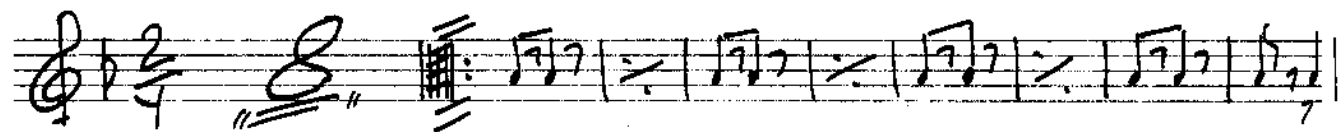

