

Piccolo

Скажите, почему?

arr. W.LEER

Modérato

1

7

13

18

22

28

35

39

Piccolo

56 **5**

Bossa-Ru

61

66 **6** **7**

78

84 **8** **9**

89

94 **10** solo

100 **11**

106

110

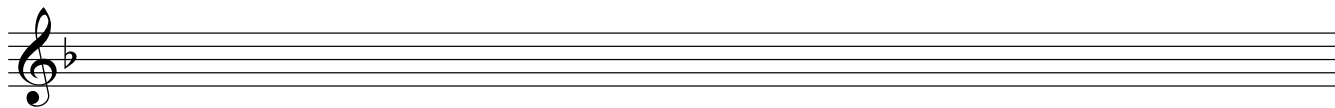

49

55

5

60

65

6

3

73

7

78

10

20

84

8

9

89

1.

2.

94

10

solo

100

11

Flute

106

5

Скажите ,почему ?

arr.W.LEER

Modérato

7 **1** *f*

14 **2** *p*

20 **3**

28 **3**

35 **2**

40 **4** 5 5

45 **4**

50 **4**

55 **4**

Clarinet in Bb

56 **5**

61

66 **6**

74 **7**

79

84 **8** **9**

94 **10**

98

102 **11**

106

110

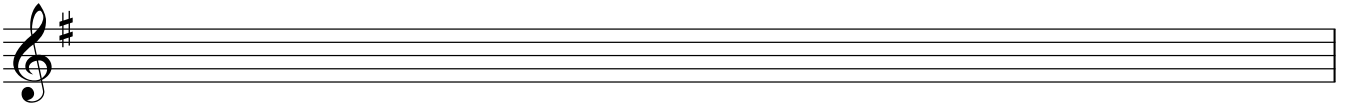

Clarinet in Bb

56 5

61

66 6

74 7

79

84 8 9

94 10

98

102 11

106

110

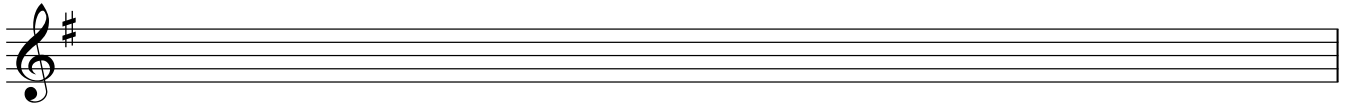

Alto Saxophone

45 *p*

51

57 **5**

61 *mp*

66 **6**

72 **7**

78

84 **8** **9** 5 1. 2. 2

94 **10**

100 **11**

Alto Saxophone

105

Tenor Saxophone

Скажите ,почему ?

arr.W.LEER

Modérato

1. 2. 3. 4. 5. 6. *f* solo

7. 8. 9. 10.

11. 12. 13. 14.

15. 16. 17. 18. 19. 20. 21. *f*

22. 23. 24. 25. 26. 27.

28. 29. 30. 31. 32. 33.

34. 35. 36. 37. 38. 39.

40. 41. 42. 43. *p*

Tenor Saxophone

53

57

5

62

66

6

72

7

78

84

8

9

89

94

10

solo

100

11

Tenor Saxophone

105

Trumpet 1

Скажите ,почему ?

arr.W.LEER

Moderato

1

7

18

22

29

35

41

45

Trumpet 1

57 **5**

61

66 **6**

74 **7**

79

84 **8** **9**

89

94 **10**

102 **11**

106

Trumpet 1

110

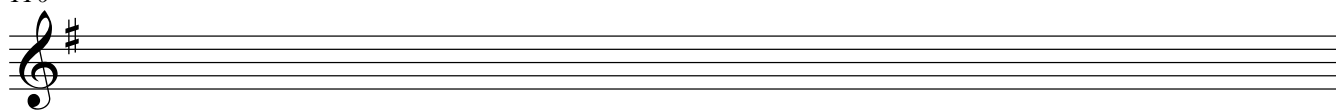

Trumpet 2

57 **5**

61

66 **6**

74 **7**

80

84 **8** **9**

89

94 **10**

101 **11**

106

110

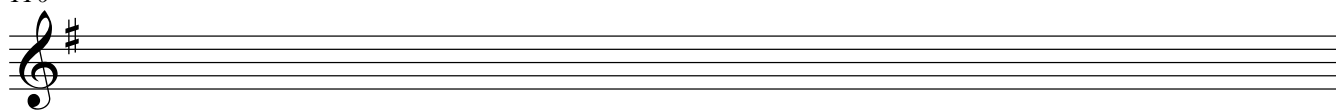

Trumpet 3

57 **5**

61

66 **6**

74 **7**

80

84 **8** **9**

89

94 **10**

102 **11**

106

Trumpet 3

110

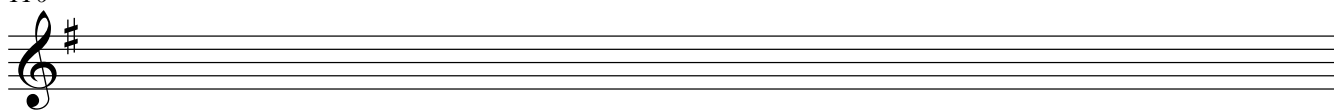

Trumpet 4

57 **5**

61

66 **6**

74 **7**

79

84 **8** **9**

94 **10**

102 **11**

106

Trumpet 4

110

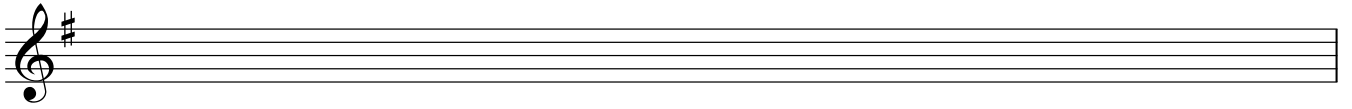

Trombone 1

Скажите ,почему ?

arr.W.LEER

Moderato

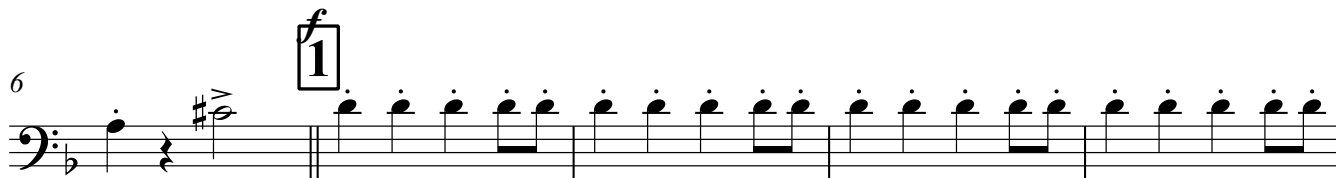

mp

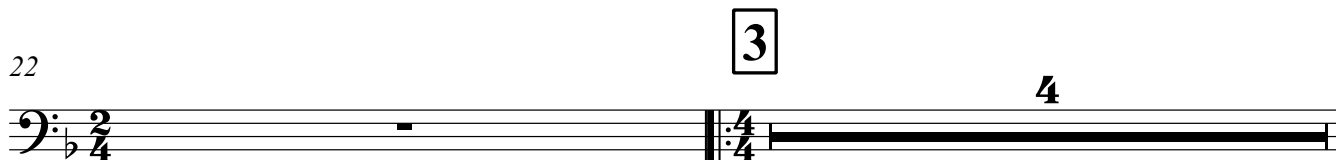

Trombone 1

27

28 29 30 31 32

33

34 35 36

37

38 39 40

41

42 43 44 45

46

47 48 49 50

51

52 53 54 55

56

57 58 59 60

61

62 63 64 65

66

67 68 69

70

71 72 73

Trombone 1

74 **7**

79

84 **8** **9**

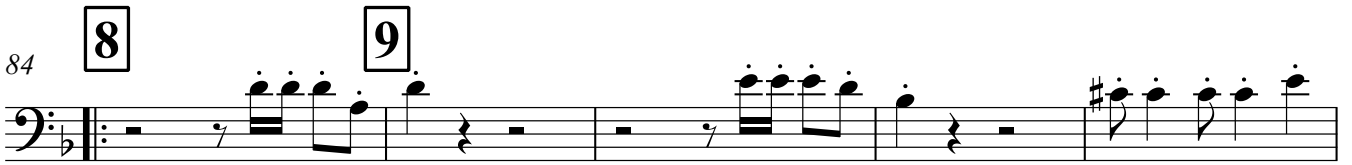

89

94 **10**

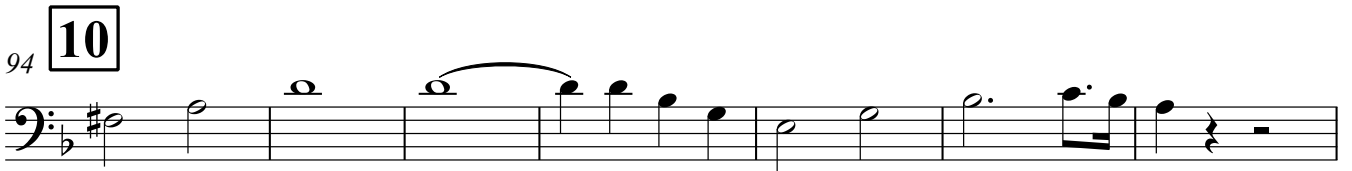

101 **11**

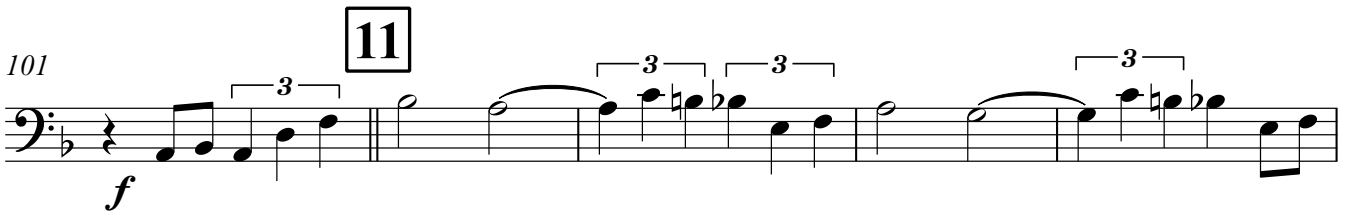

106

44

49

53

57 **5**

64 **6**

69

74 **7**

79

84 **8**

89 **9**

Trombone 2

94 **10**

101 **11**

106

27

33

37

41 **4**

46

51

56 **5**

61

66 **6**

70

Baritone

Скажите ,почему ?

arr.W.LEER

Moderato

7 **1**

11

15 **2**

22 **3**

28

34

40 **4**

45

V.S.

105

Baritone

Скажите ,почему ?

arr.W.LEER

Moderato

7

1

14

2

20

3

26

33

1.

39

2.

4

45

50

50

5

56

6

63

69

7

74

79

8

9

84

89

10

94

11

100

105

110

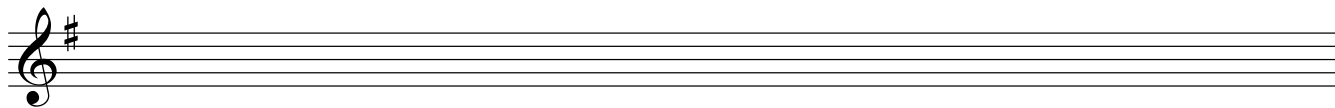

Tuba

Скажите ,почему ?

arr.W.LEER

Moderato

7 **1**

11

15 **2**

21 **3**

26

32

37 1. 2.

41 **4**

V.S.

Tuba

46

51

5

57

61

6

66

70

7

74

79

1. 2.

8

9

84

89

1. 2.

Drums

Скажите ,почему ?

arr.W.LEER

Modérato

6 **1**

11

15 **2**

19

22 **3**

27

32

36 1. 2.

41 **4**

45

49

53

57 **5**

61

65 **6**

69

73 **7**

77

80

1. 2.

84

8 **9**

88

1. 2.

92

10

96

100

11

104

107