

Марш "Служим отечеству"

Г.УГЛОВ

$\text{♩} = 120$

4

f

9

1

mf

16

22

8^{va}

mf

28

35

41

3

mf

48

p *cresc.* *f*

54

1. 2.

Марш "Служим отечеству"

Г.УГЛОВ

$\text{♩} = 120$

4

f 3

tr

3

9 **1**

mf

16

23 **2**

mf

30

36

41 **3**

mf

tr

48

p *cresc.* *f*

54 1. 2.

4

60 *mf*

67

74 **конец Трио**

79

84 **5** **6** **16**

107

113

119

Марш "Служим отечеству"

Г.УГЛОВ

I

$\text{♩} = 120$

4

f 3

tr

9

1

mf

tr

15

20

24

2

mf

tr

30

36

41

3

mf

tr

tr

tr

48

p *cresc.* *f*

Кларнеты В

54 1. 2.

60 4 *mf* *tr*

66

71

75 *конец Трио* *f* *tr*

81 *mf* *tr* 3 *div.* 5 3

89

97 6 *f* 3

105 1.

113 *mf* *div.* 2.

Кларнеты В

119

Horn in B alto

Марш "Служим отечеству"

Г.Углов

II
III

$\text{♩} = 120$

4

f 3

tr

9 **1**

mf

16

mf

23 **2**

31

38 **3**

mf

Horn in B alto

45 *p* *cresc.* a2

53 *f* 1. 2. a2

60 **4** *mf*

67 a2

75 **конец Трио** *f* a2 5 trill 3 3

82 **5** a2 trill 3 *mf*

91 3

99 **6** a2 3 *f*

107 a2 1.

113 a2 trill 2. *mf*

Horn in B alto

3

119

Марш "Служим отечеству"

Г.УГЛОВ

♩=120

9 **1**

f

16

mf

23

mf

30

mf

36

f

41 **3**

f

49

p

57 **4**

mf

64

70

75

конец Трио

2

84

5

91

98

6

105

112

1.

2.

119

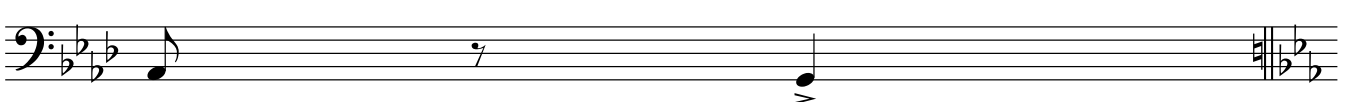

Марш "Служим отечеству"

Г.Углов

$\text{♩} = 120$

I
II

67

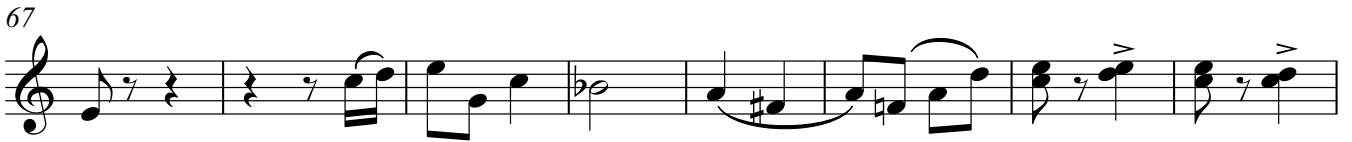

75 **конец Трио**

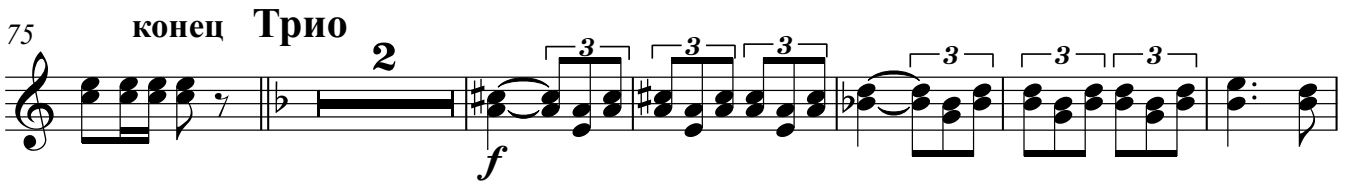

83

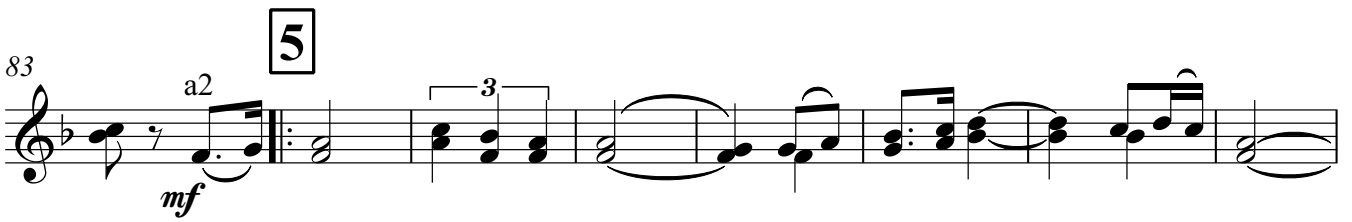

91

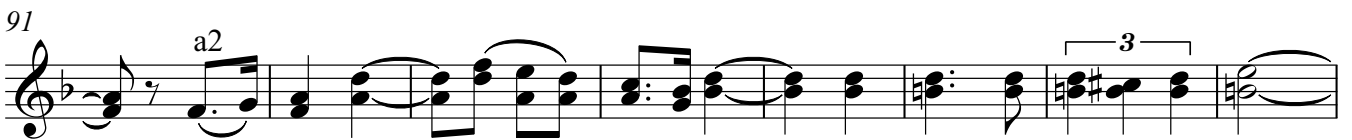

99

107

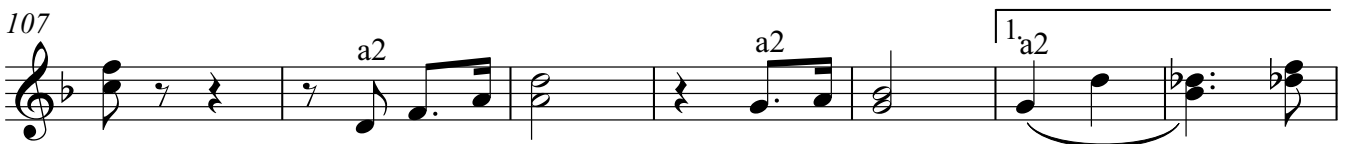

114

119

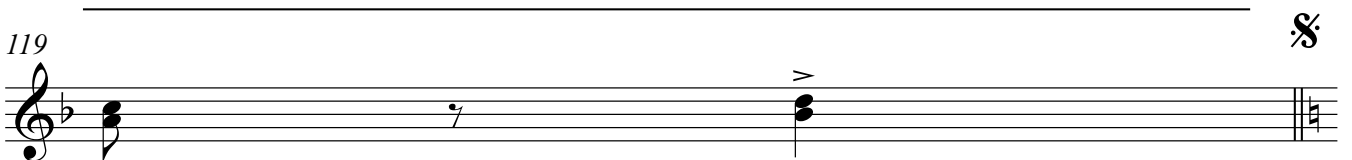

Марш "Служим отечеству"

Г.Углов

♩=120

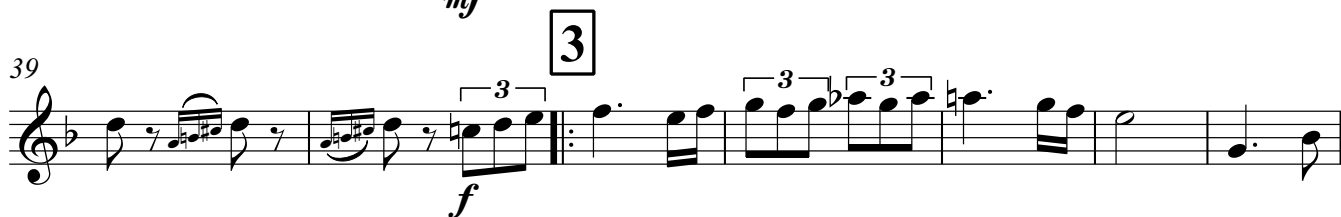
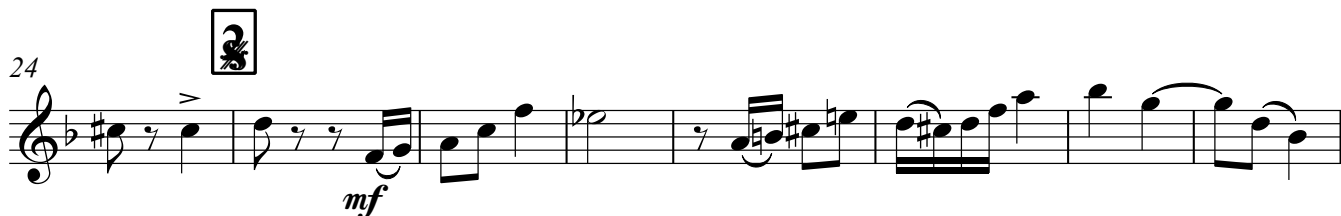
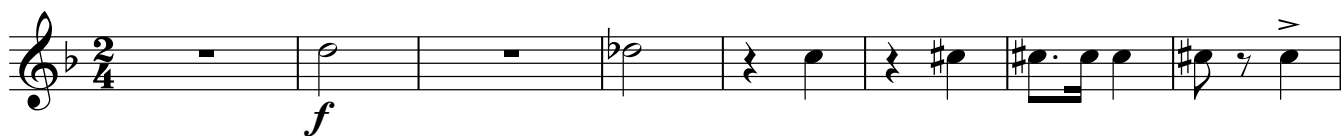

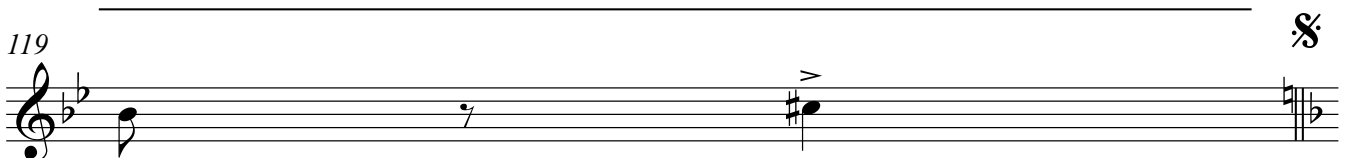
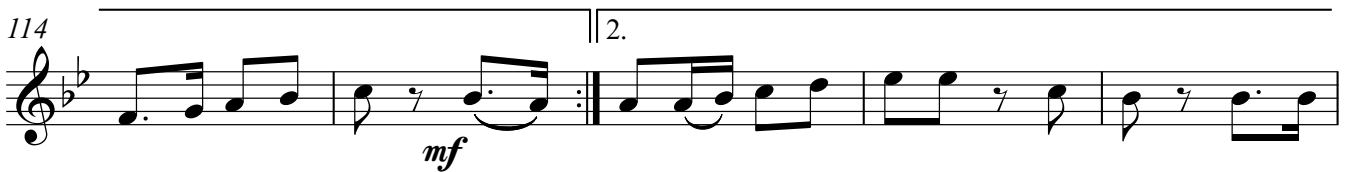
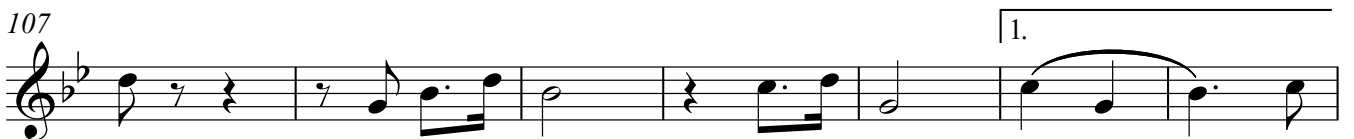
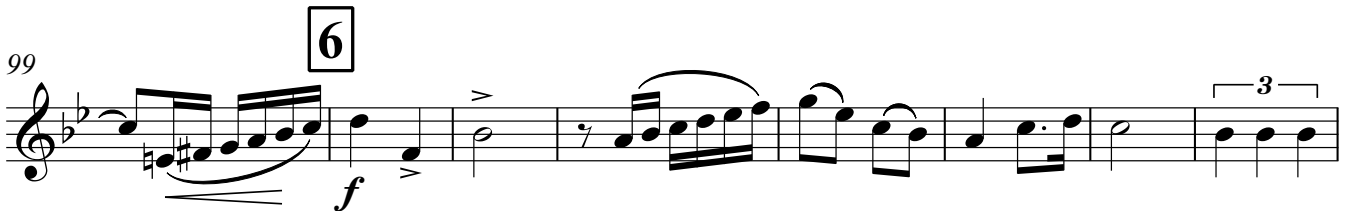
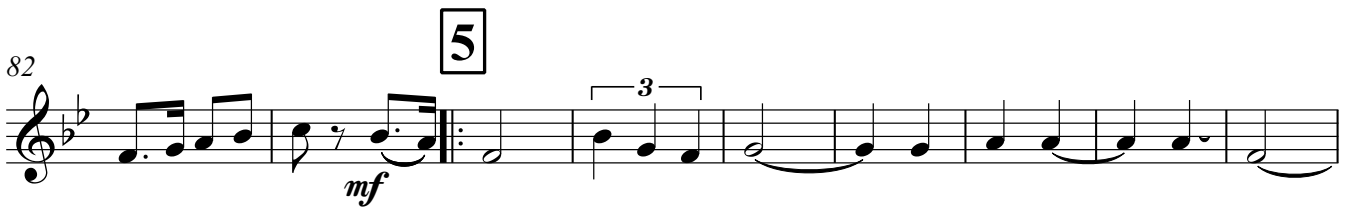
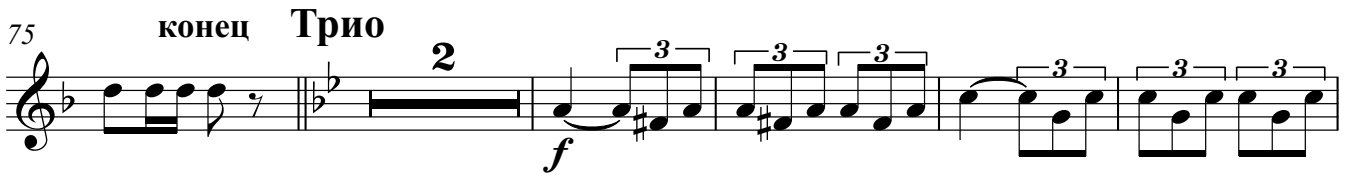

Марш "Служим отечеству"

Г.Углов

I
II

$\text{♩} = 120$

9 **1**

16

23 **2**

30

35

41 **3**

48 *mf* *p* *cresc.*

54 1. 2.

Валторны F

60 **4**

mf

67

74 **конец Трио**

f

82 **5**

mf a2

91

mf a2

100 **6**

107

113

mf a2

119

Horn in F

60 **4**

mf

67

74 **конец Трио**

f

82 **5**

mf

91

100 **6**

107

113

mf

119

Марш "Служим отечеству"

Г.Углов

I
II

$\text{♩} = 120$
a2

f

8 **1**

mf

15

22 **2**

mf

29

35

41 **3**

mf

48 a2 a2 a2 a2 *p* *cresc.* *f*

54 1. 2.

60 **4**

mf

67

73 **конец Трио**

f

79

84 **5**

mf

100 **6**

f

109

115

119

Тромбоны

Марш "Служим отечеству"

Г.Углов

I
II

$\text{♩} = 120$
a2

f

9 **1**

mf

16

23 **2**

mf

30

mf

35

41 **3**

f

48

mf *p* *cresc.*

55

f *f*

2.

Тромбоны

60 4

mf

67

mf

74 **конец Трио**

f

81 5

mf

88

mf

94

mf

100 6

mf

108

1.

115

2.

119

mf

Bass Trombone

Марш "Служим отечеству"

Г.УГЛОВ

III $\text{♩} = 120$

9 **1** *f*

16 *mf*

23 **2** *mf*

30 *mf*

35 *f*

41 **3** *mf*

49 1. 2. *p* *cresc.* *f*

58 **4** *mf*

V.S.

65

71

75

конец Трио

82

89

95

100

6

108

115

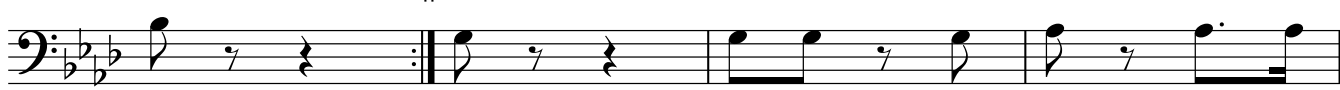

119

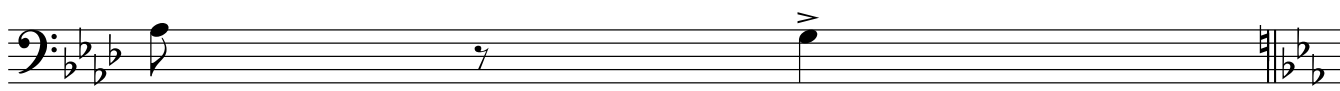

Марш "Служим отечеству"

Г.Углов

$\text{♩} = 120$

1 **2**

8 15

mf

30

3

39 8

mf *cresc.*

53 1. 2.

4

60

68

75 **5** *конетрио* 8 *играть при повторении*

mf

90 **3**

6

100 12 1. 3 2. 3

119

S

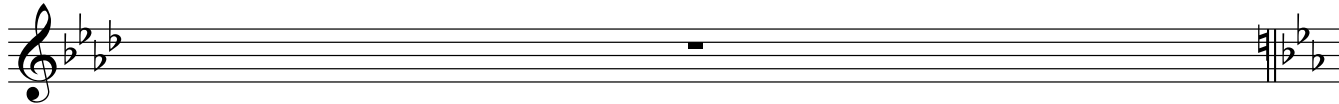

Марш "Служим отечеству"

Г.Углов

♩=120

f

8 **1**

mf

15

22 **2**

mf

29

35

41 **3**

mf

48

mf *p* *cresc.* *f*

54

1. 2.

mf

V.S.

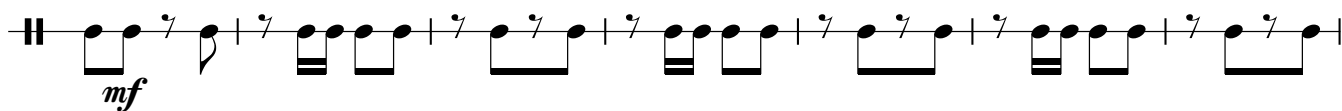
60 **4**

67

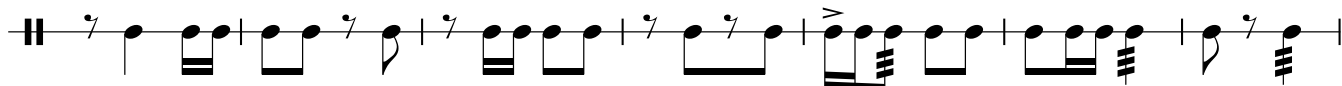

74

конец Трио

2

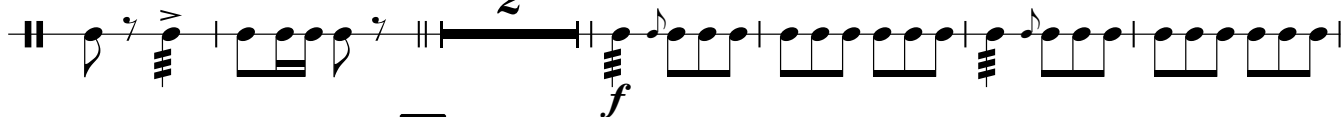

82

5

89

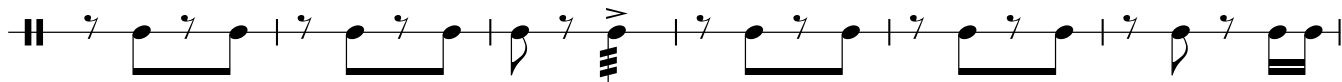

95

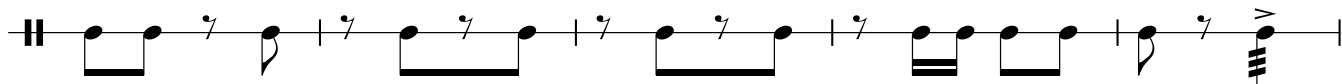
100 **6**

107

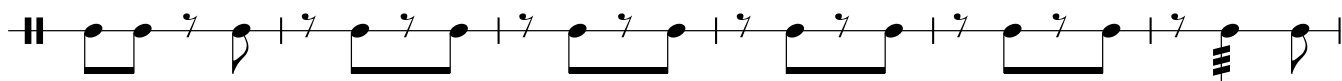

113

|| 2.

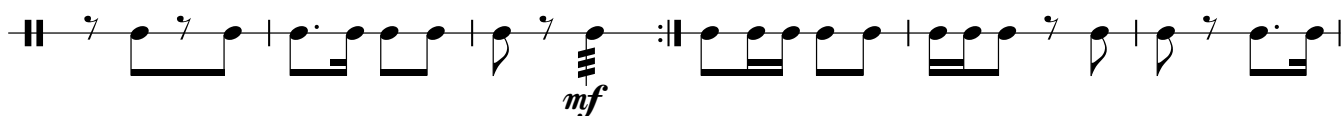

119

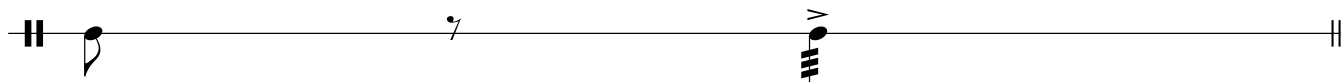

§

Марш "Служим отечеству"

Г.Углов

$\text{♩} = 120$

$\frac{2}{4}$

f

9 **1**

mf

17

24 **2**

mf

33

41 **3**

mf p

1. 2.

51 *cresc.* *f* *mf*

59 **4**

mf

67

75 **конец Трио**
||: || **2** || ||
f *mf*

84 **5**
||: ||

91
|| ||

98 **6**
|| ||
mf

107
|| || **1.**

114
|| || **2.**

119
|| || **§**

Марш "Служим отечеству"

Г.Углов

I

$\text{♩} = 120$

f

1

8 *mf*

15

22 *mf*

29

35

3

41 *mf*

48 *p* *cresc.* *f*

54 1. 2.

60 **4**

mf

67

74 **конец Трио**

2 **3** **3** **3**

f

80

84 **5** **6**

15 *mf* *f*

106

1.

113

2.

119

3.

Horn in B alto

Марш "Служим отечеству"

Г.Углов

II

$\text{♩} = 120$

f

1

8

mf

16

24

mf

32

40

mf

47

p *cresc.*

1. 2.

53

f

4

60

mf

V.S.

67

75 **конец Трио**

81

100

109

115

119

Тенор В

Марш "Служим отечеству"

Г.УГЛОВ

$\text{♩} = 120$

1

f

8 *mf*

16

2

24 *mf*

32 *mf*

3

40 *f*

47 *mf* *p* *cresc.* *f*

54 1. 2. *f*

4

60 *mf*

V.S.

67

75 **конец Трио**

81

5

89

97

6

105

113

119