

Timpani

"СЛУЖУ ОТЕЧЕСТВУ!"

посвящается Н.И.Резнику

МУЗ. В.ХАЛИЛОВА

СЛ. А.САВИЦКОГО

Инстр. С.Финогенова

$\text{♩} = 120$ Tempo di marcia
molto cresc.

11 *fp* *ff* *p*

11 **1** 16 **2** 12 **3** 11

56 **4** 14 **5** 12

89 **6** 11

106 **7** 3

115 **8** 16 **9** 12

147 **10** 6

161 11

170

2

f *p* *ff*

"СЛУЖУ ОТЕЧЕСТВУ!"

посвящается Н.И.Резнику

МУЗ. В.ХАЛИЛОВА

сл. А.САВИЦКОГО

$\text{♩} = 120$ Tempo di marcia

ff $\frac{2}{4}$ *инстр. С. Филатов*

8 1

15

22 2

29

36

43 **3**

50

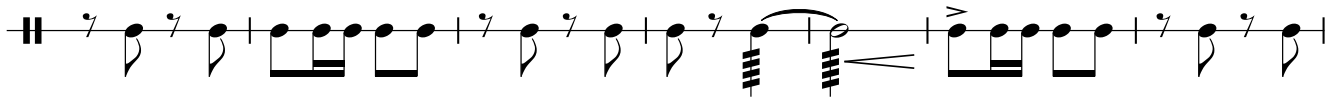

57 **4**

63

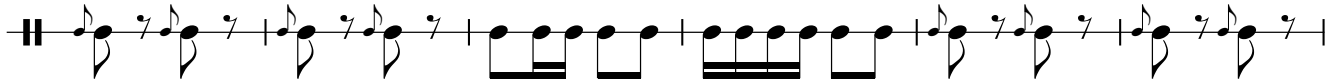

69

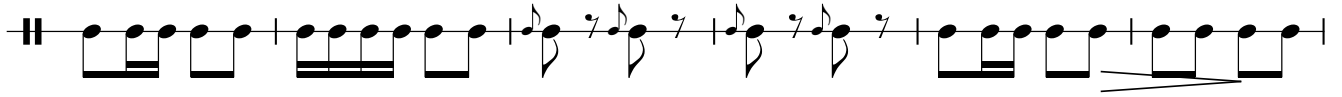

75 **5**

82

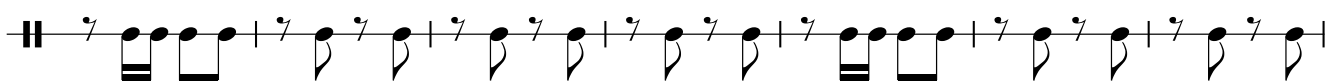

89 **6**

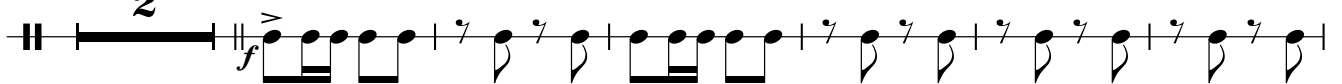

97

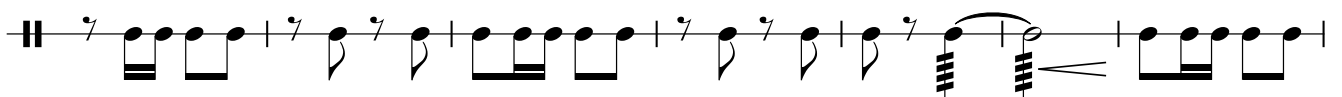

104

7

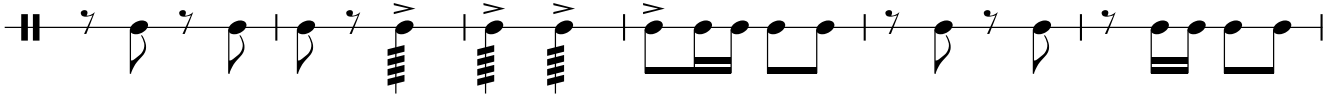

110

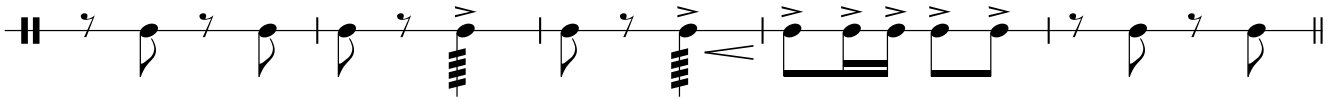

115

8

122

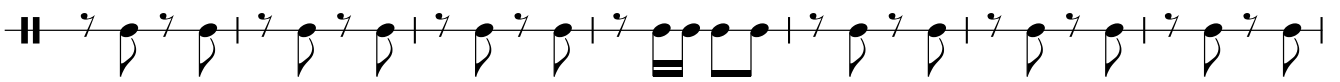

129

9

136

141

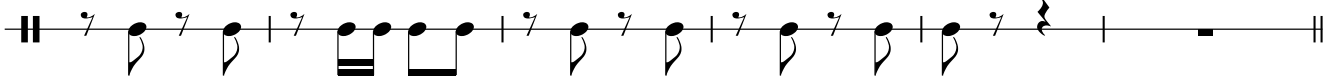

147

10

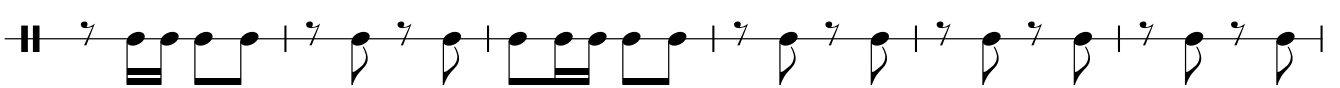

153

11

159

166

172

Gr. cassa

"СЛУЖУ ОТЕЧЕСТВУ!"

посвящается Н.И.Резнику
МУЗ. В.ХАЛИЛОВА
сл. А.САВИЦКОГО

$\text{♩} = 120$ Tempo di marcia

инстр. С.Филогенова

10

1 **2** **3**

16 16

f

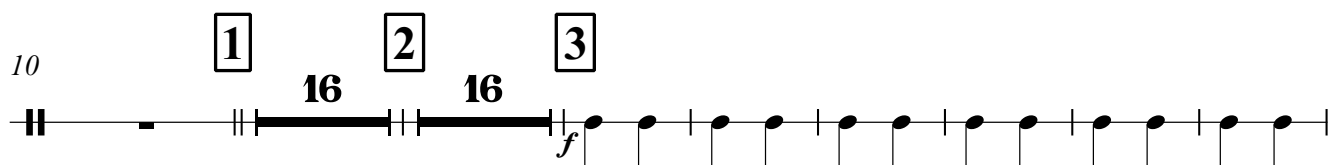

49

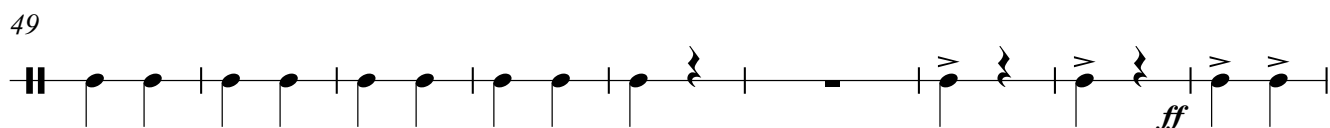

58

4

mf

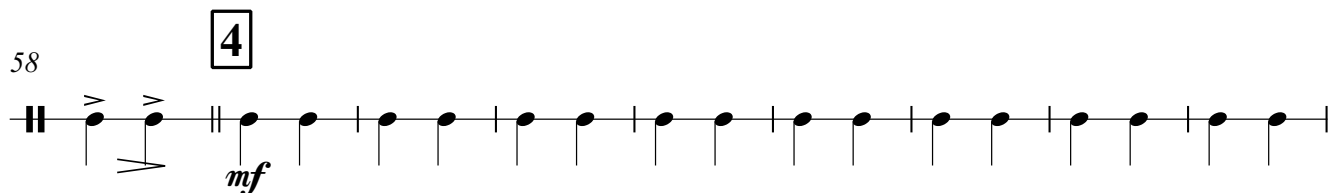

67

5

mf

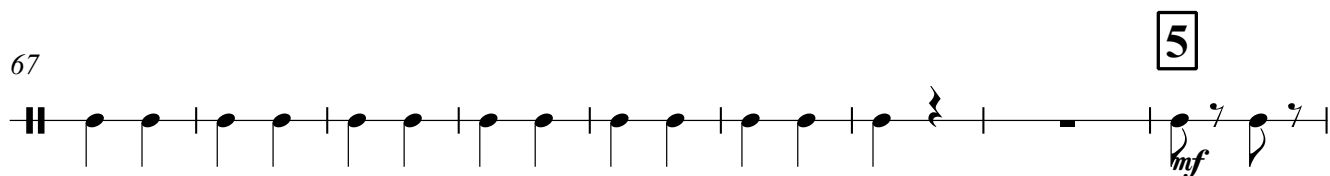

76

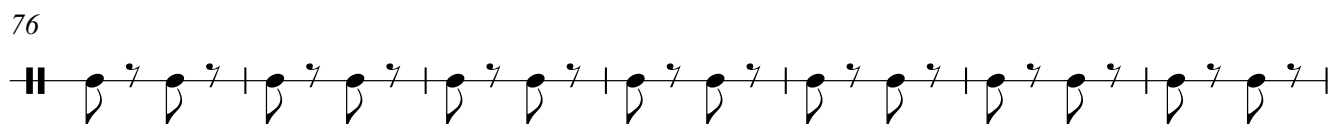

83

2

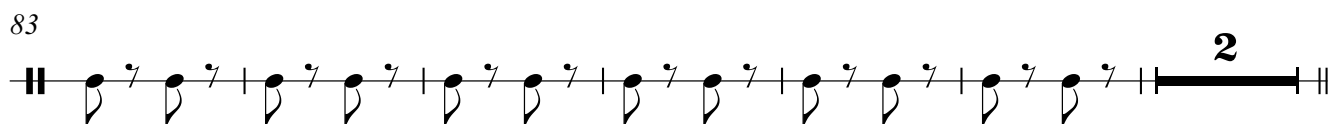

91 **6**

101

110

115 **8** **9** **10**

154

160 **11** **15** *ff*

Glockenspiel

посвящается Н.И.Резнику МУЗ. В.ХАЛИЛОВА
Tempo di Marcia 3
С.Д. А.САВИЦКОГО
истр. С.Филомонова

Drums

$\text{♩} = 120$ *Tempo di marcia* **2** *посвящается Н.И.Резнику* МУЗ. В.ХАЛИЛОВА
СЛ. А.САВИЦКОГО инстр. С.Финогенова

9 **1** *mf* *mf*

16

23 **2**

30

37 **3** *f*

44

49

55

59 **4**

65

71

5

77

84

91 **6**

98

105

7

112 8

119

126 9

133

140

147 10

154

158

163 **11**

170

174

Ritmo guitar

посвящается Н.И.Резнику

МУЗ. В.ХАЛИЛОВА

СЛ. А.САВИЦКОГО

инстр. С.Финогенова

♩=120
2
Tempo di marcia

9

1

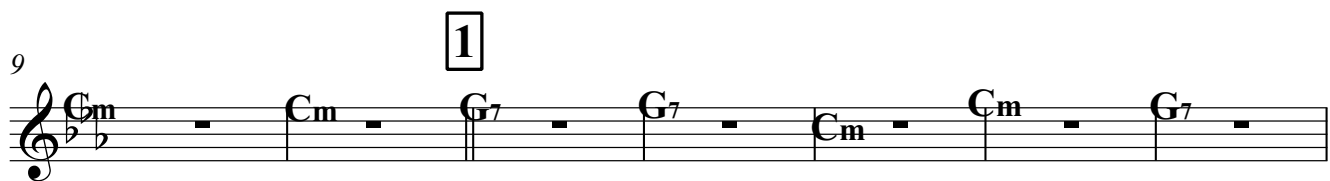

16

23

2

30

37

3

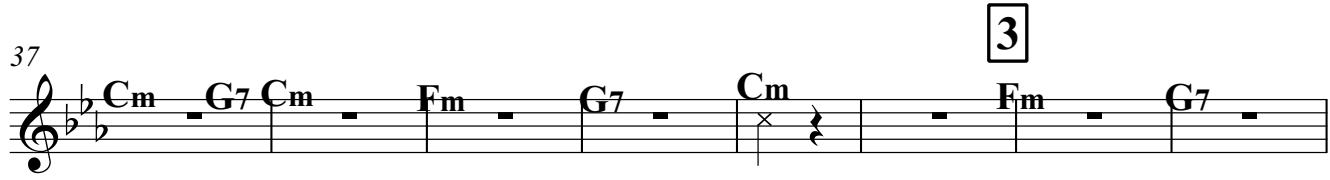

45

52

2

59 **4**

Chords: G7 G7 Cm Cm G7 G7 Cm

66

Chords: Cm B7 B7 Eb Eb B7 B7

73 **5**

Chords: Eb Eb Fm Fm G7 G7 Bm6

80

Chords: C7 Fm Fm Fm Fm

85

Chords: Cm G7 Cm Fm G7 Cm

91 **6**

Chords: Fm G7 Cm Cm Db C7 Fm

98

Chords: Fm Fm G7 A Fm G7 Cm

106 **7**

Chords: Fm G7 Cm Cm Db Cm Cm

114 **8**

Chords: Cm G7 G7 Cm Cm G7 G7

121

9

128

135

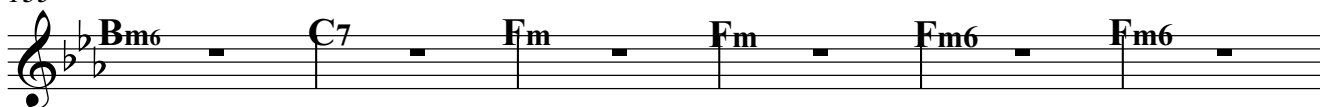

141

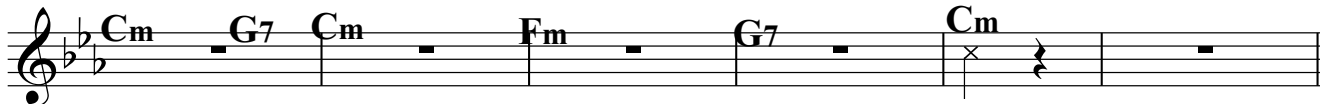

10

147

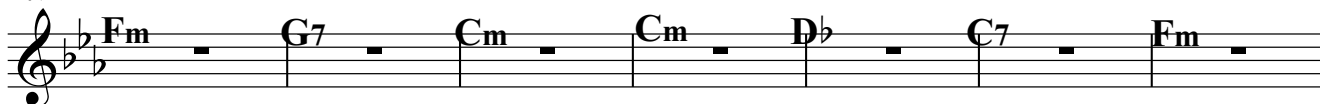

154

11

162

169

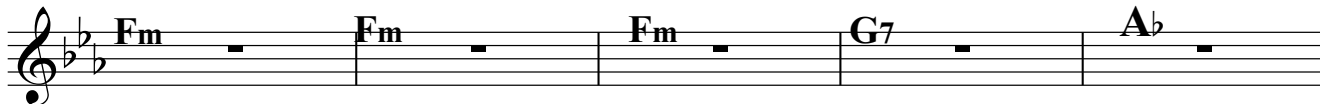

174

Basso guitar

$\text{♩} = 120$ **2** *Tempo di marcia* **посвящается Н.И.Резнику** МУЗ. В.ХАЛИЛОВА
СЛ. А.САВИЦКОГО
инстр. С.Фанозенкова

9 **1**

16

23 **2**

30

37 **3**

44

51

"СЛУЖУ ОТЕЧЕСТВУ!"

посвящается Н.И.Резнику

МУЗ. В.ХАЛИЛОВА

сл. А.САВИЦКОГО

$\text{♩} = 120$

Tempo di marcia

инстр. С.Фишолова

gliss.

2

2

10

1

16

16

4

16

16

4

f

49

5

5

ff

59

4

16

16

75 **5**

79 **8**

91 **6**

105 **7**

115 **8** **9** **10**

155 11

8 4

8 4

f

170

4 4

f *ff*

Tenor

Муз. В. ХАЛИЛОВА
сл. А. САВИЦКОГО
посвящается Н.И. Резнику
инстр. С. Фирогенова

♩=120 *Tempo di marcia*
Солист

9

У - чень-я, при - ва-лы, по - хо-ды _____ нас ждут не-прос - ты-е пу

17

ти. _____ Но как не меч-тать в на-ши го-ды _____ по э - тим до - ро-гам прой

25

2

ти! _____ Ког - да - то и мы ста-нем стар-ше _____ и бу дем при - ся ге вер - ны, _

34

не прос - то маль - чиш - ки на мар _____ 3

39

15

да - ты Ве - ли - кой стра - ны!

58 4

По - хо-ды, у - чень-я при - ва-лы _____ ро - ман-ти-ка силь-ных муж - чин, _

66

___ в ка би - не о - на за штур - ва-лом, ___ в от - се-ках сталь-ных суб-ма - рин. _

74 5

___ И пле-чи как буд-тобы ши - ре, ___ и твер-же по - ход-ка и взгляд. ___ Ну

83

раз-венай деш-е-ще в ми - ре та - ких вотна - деж-ных ре - бят!

91 6 7 8 9

16 8 16 14

"Слу - жу О -

147 10

те-чест-ву!" не гром-ки-е сло - ва _____ В них любовь, и муж-ество и си-ла. _

154

___ И гор - дость пред-ков на-всег-да жи - ва Слу - жить О - те-чест-ву наш

160 11 7

долг пе-ред Рос - си-ей. _____ И гор-дось пред-ков на-всег-да жи

173

ва _____ Слу-жить О - те-чест-ву наш долг пе-ред Рос - си-ей.

Tenor

Муз. В. ХАЛИЛОВА
Сл. А. САВИЦКОГО
инстр. С. Филогенова

посвящается Н.И. Резнику
Припев

♩=120
Tempo di marcia

1 10 16 14

8 "Слу-жу О - те-чест-ву!" не гром-ки-е сло

45 ва_____В них и лю-бовь, и му-жест-во и си-ла._____ И гор-дость пред-ков

52 8 на-всег-да жи-ва Слу - жить О - те-чест-ву наш долг пе-ред Рос - си-ей._____

59 16 5 (вокализ)

83 8 "Слу - жу О -

91 6 те-чест-ву!" не гром-ки-е сло - ва_____В них и лю-бовь, и му-жест-во и си-ла._____

98 8 _____ И гор - дость пред - ков на-всег-да жи - ва Слу - жить О - те-чест-ву наш

104 7 7 8 долг пе - ред Рос - си - ей._____

114 8 3 куплет

Прой - дя пе-ре - лес-ки и го-ры____ мы все пос-ти - га-ем спол - на____

122

____ ка - ки - е да - ны нам прос - то - ры,____ ка - ка - я да - на нам стра - на____

130 9

____ И до - ро-ги серд-цу сол - да - та____ бе ре - зы и дом на дре - кой,____ и

139

Ро ди - ны ма - лой за - ка____ ты, и це - лой Рос - си - и по - кой!

147 10 11 Припев

14 "Слу - жу О - те-чест-ву!" не гром-ки-е сло - ва____ В них и лю

167

бовь, и му-жест-во и си - ла.____ И гор-дость пред-ков на-всег-да жи

173

ва____ Служить О - те-чест-ву наш долг пе-ред Рос - си-ей.

Tenor

Муз. В. ХАЛИЛОВА
Сл. А. САВИЦКОГО
инстр. С. Филюмов

посвящается Н.И.Резнику

♩=120 Tempo di marcia

10 16 14 Припев

8 "Слу - жу О - те - чест - ву!" не гром - ки - е сло

45 ва _____ В них и лю - бовь, и му - жес - тво и си - ла. _____ И гор - дость пред - ков

52 8 на - всег - да жи _____ ва Слу - жить О - те - чест - ву наш долг пе - ред Рос - си - ей. _____

59 16

82 8 "Слу - жу О -

91 6 те - чест - ву!" не гром - ки - е сло - ва _____ В них и лю - бовь, и му - жес - тво и си - ла. _____

98 _____ И гор - дость пред - ков на - всег - да жи - ва Слу - жить О - те - чест - ву наш

104 7 7 долг пе - ред Рос - си - ей. _____

114 8 3 куплет

Прой - дя пе-ре - лес-ки и го-ры___ мы все пос-ти - га-ем спол - на___

122

___ ка - ки - е да - ны нам прос - то - ры,___ ка - ка - я да - на нам стра - на___

130 9

___ И до - ро-ги серд-цу сол - да - та___ бе ре-зы и домна дре - кой,___ и

139

Ро ди-ны ма-лой за - ка___ ты, и це-лой Рос - си-и по - кой!

147 10 14 11 Припев

"Слу - жу О - те-чест-ву!" не гром-ки-е сло - ва___ В них и лю

167

бовь, и му-жест-во и си - ла.____ И гор-дость пред-ков на-всег-да жи

173

ва____ Слу-жить О - те-чест-ву наш долг пе-ред Рос - си-ей.

Bass

Муз. В. ХАЛИЛОВА
Сл. А. САВИЦКОГО
инстр. С. Филозофова

посвящается Н.И.Резнику

Tempo di marcia

♩=120

10 16 14 Припев

"Слу - жу О - те-чест-ву!" не гром-ки-е сло

45

ва _____ Вних и лю-бовь, и му-жест-во и си-ла. _____ И гор-дось пред-ков

52

на-всег-да жи - ва Слу - жить О - те-чест-ву наш долг пе-ред Рос - си-ей. _____

59

4 5 6

16 14

"Слу - жу О - те-чест-ву!" не гром-ки-е сло - ва _____

94

_____ Вних и любовь, и му-жест-во и си-ла. _____ И гор-дось пред-ков на-всег-да жи

101

7 7

ва Слу - жить О - те-чест-ву наш долг пе-ред Рос - си-ей. _____

114 8 3 куплет

Прой - дя пе-ре-лес-ки и го-ры_____ мы все пос-ти - га-ем спол - на_____

122

___ ка - ки - е да - ны нам прос - то - ры, ___ ка - ка - я да - на нам стра - на _____ И

131 9

до - ро-ги серд-цусол - да - та _____ бе ре - зы и дом надре - кой, _____ и

139

Ро ди-ны ма-лой за - ка _____ ты, и це-лой Рос - си-и по - кой!

147 10 11 Припев

14

"Слу - жу О - те-чест-ву!" не гром-ки-е сло - ва _____ В них и лю-бовь, и

168

му-жест-во и си - ла. _____ И гор-дость пред-ков на-всег-да жи - ва _____

174

___ Слу-жить О - те-чест-ву наш долг пе-ред Рос - си-ей.

"СЛУЖУ ОТЕЧЕСТВУ!"

посвящается Н.И.Резнику

МУЗ. В.ХАЛИЛОВА

СЛ. А.САВИЦКОГО

инстр. С.Виноградова

♩=120 Tempo di marcia

115

8 9 10 11

16 16 15 15

ff

"СЛУЖУ ОТЕЧЕСТВУ!"

посвящается Н.И.Резнику

МУЗ. В.ХАЛИЛОВА

С.Д. А.САВИЦКОГО

инстр. С.Финогенова

$\text{♩} = 120$ Tempo di marcia

Tenore, Baritone

"СЛУЖУ ОТЕЧЕСТВУ!"

муз. В. ХАЛИЛОВА
посвящается Н.И.Резнику

сл. А. САВИЦКОГО

инстр. С. Филомонова

$\text{♩} = 120$ Tempo di marcia

- Measure 115: **8** (circled), 16
- Measure 116: **9** (circled), 16
- Measure 117: **10** (circled), 8

- Measure 161: Melodic line with an accent (>) under the first note.
- Measure 162: Rest.
- Measure 163: **11** (circled), 8

посвящается Н.И.Резнику МУЗ. В.ХАЛИЛОВА
сл. А.САВИЦКОГО

♩=120

2 *Tempo di marcia*

инстр. С.Финогенова

9 **1**

16 *p*

23 **2**

30 **3**

37

44

49

55

55

59

59

66

66

73

73

80

80

85

85

91

6

91

98

98

106

106

"СЛУЖУ ОТЕЧЕСТВУ!"

посвящается Н.И.Резнику

МУЗ. В.ХАЛИЛОВА

СЛ. А.САВИЦКОГО

♩=120

Tempo di marcia

pizz.

инстр. С.Финогенова

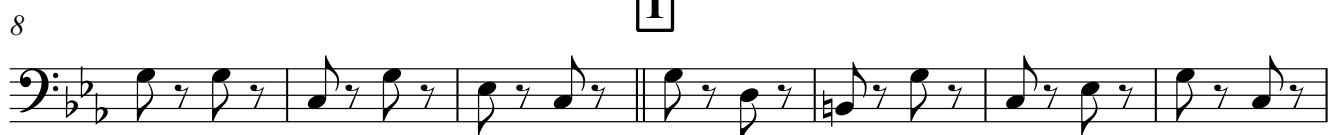

113

8

120

127

9

134

140

147

10

154

158

