

СОН ЛЮБВИ

старинный вальс

В. БЕККЕР

инстр. А. Школяр

Скоро $\text{♩} = 200$

6

p

2

1

7

mf

f

2

7

mf

f

1.

2.

p

f

3

f

ff

1.

4 Выразительно, певуче, нежно

mf

p

5

mf

СОН ЛЮБВИ

старинный вальс

В. БЕККЕР

инстр. А. Школяр

Скоро $\text{♩} = 200$

СОН ЛЮБВИ

старинный вальс

В. БЕККЕР

инстр. А. Школяр

Скоро $\text{♩} = 200$

СОН ЛЮБВИ

старинный вальс

В. БЕККЕР

инстр. А. Школяр

Скоро $\text{♩} = 200$
8

4 Выразительно, певуче, нежно

СОН ЛЮБВИ

старинный вальс

В. БЕККЕР

инстр. А. Школяр

Скоро $\text{♩} = 200$

8

p

1

7

mf *f* *mf*

2

mf

1.

2.

f *p*

3

f

1.

f *ff*

4 Выразительно, певуче, нежно

mf

5

8

p *mf*

4

3

2.

p

Alto Saxophone 2

6

mf

1.

mf

2.

7

f

p

p

pp

Trumpet in B \flat

СОН ЛЮБВИ

старинный вальс

В. БЕККЕР

инстр. А. Школяр

Скоро $\text{♩} = 200$
8

p

f *mf*

mf *f*

f

f

ff

4 Выразительно, певуче, нежно

mf *p*

mf

mf

Trumpet in B \flat

6

СОН ЛЮБВИ

старинный вальс

В. БЕККЕР

инстр. А. Школяр

Скоро $\text{♩} = 200$
12

p

mf

f

f

f

f

ff

4 Выразительно, певуче, нежно

mf *p*

f

5

6

7

СОН ЛЮБВИ

старинный вальс

В. БЕККЕР

инстр. А. Школяр

Скоро $\text{♩} = 200$
12

1. *p*

1. *mf*

2. *mf*

1. *mf*

2. *f*

1. *ff*

2. *mf* 4 **Выразительно, певуче, нежно**

p

5. *mf*

СОН ЛЮБВИ

старинный вальс

В. БЕККЕР

инстр. А. Школяр

Скоро $\text{♩} = 200$

p

f *mf*

mf *f*

f

f

ff

4 Выразительно, певуче, нежно *mf* *p*

mf

mf

6

7

СОН ЛЮБВИ

старинный вальс

В. БЕККЕР

инстр. А. Школяр

Скоро $\text{♩} = 200$
8

p

f

mf

f

f

ff

4 Выразительно, певуче, нежно

mf *p*

mf

mf

6

7

СОН ЛЮБВИ

старинный вальс

В. БЕККЕР

инстр. А. Школяр

Скоро $\text{♩} = 200$

Horn in Eb 1

4

p

5

mf *p*

1. 2.

6

mf

7

f

p *p* *pp*

СОН ЛЮБВИ

старинный вальс

В. БЕККЕР

инстр. А. Школяр

Скоро $\text{♩} = 200$

p

4

1
mf **4** **8** *f*

2
mf

mf *f* *p*

1. **2.**

3
f

1.

2. **4** Выразительно, певуче, нежно
mf

5

6

7

СОН ЛЮБВИ

старинный вальс

В. БЕККЕР

инстр. А. Школяр

Скоро $\text{♩} = 200$

4 Выразительно, певуче, нежно

5

6

7

СОН ЛЮБВИ

старинный вальс

В. БЕККЕР

инстр. А. Школяр

Скоро ♩ = 200

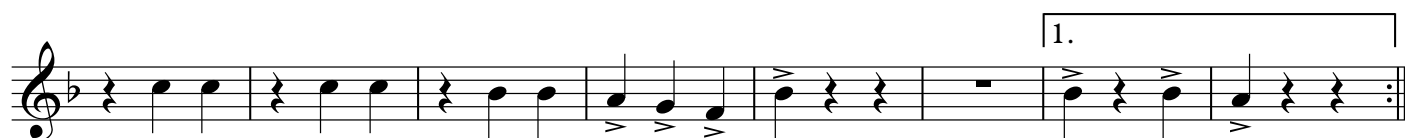
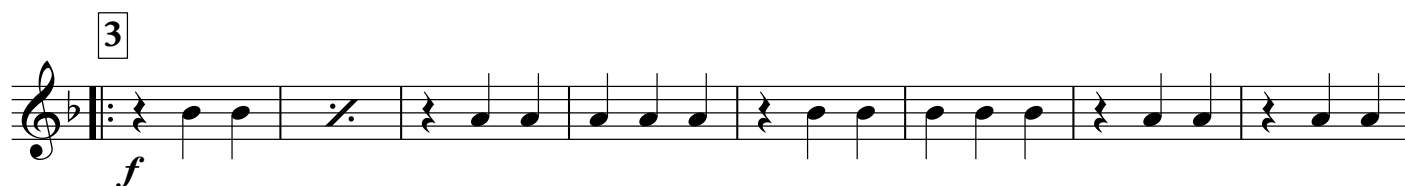
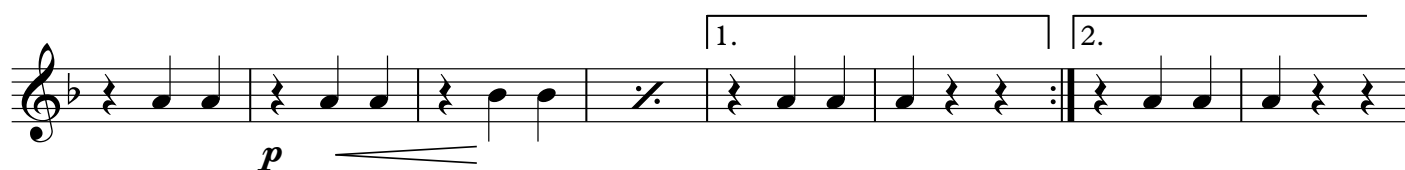
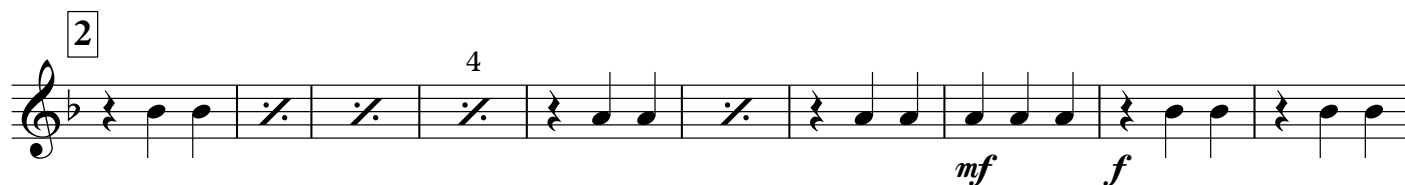
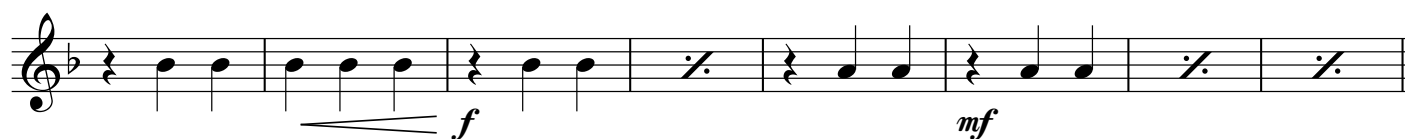
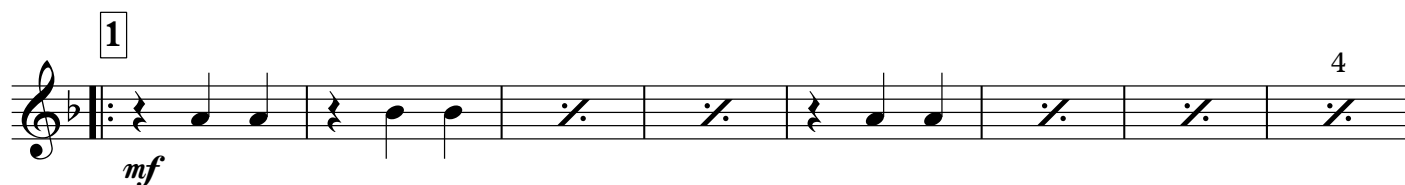

Euphonium 2

p
5

mf
4

p
6

mf
4

1. 2.

1. 2.

7
f *p* *p* *pp*

СОН ЛЮБВИ

старинный вальс

В. БЕККЕР

инстр. А. Школяр

Скоро $\text{♩} = 200$

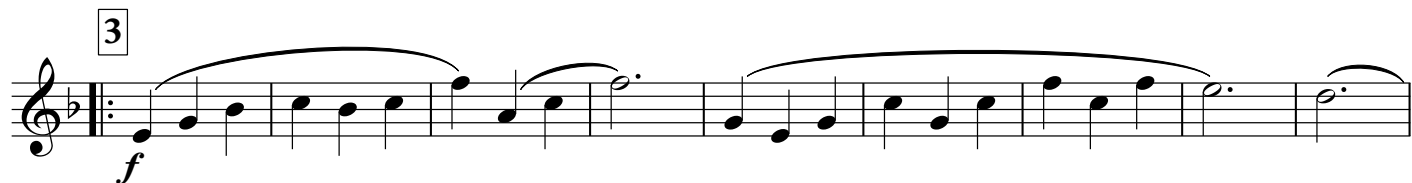
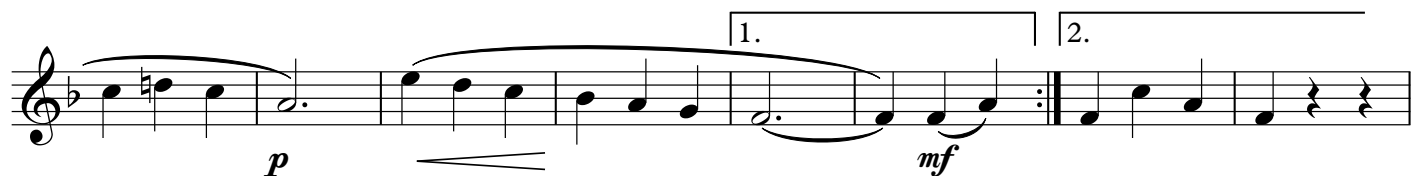
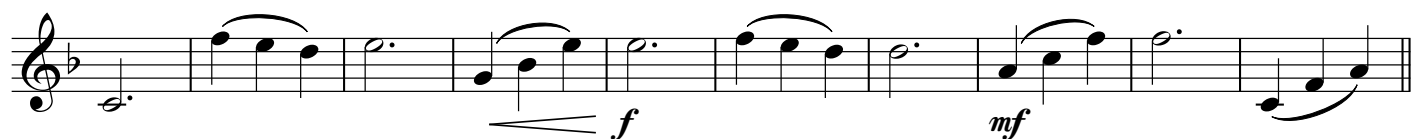
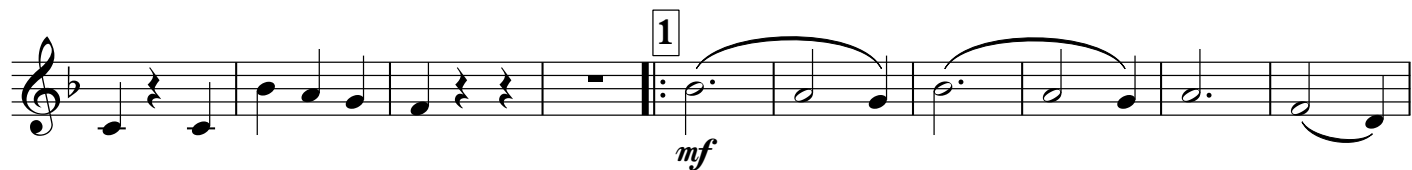
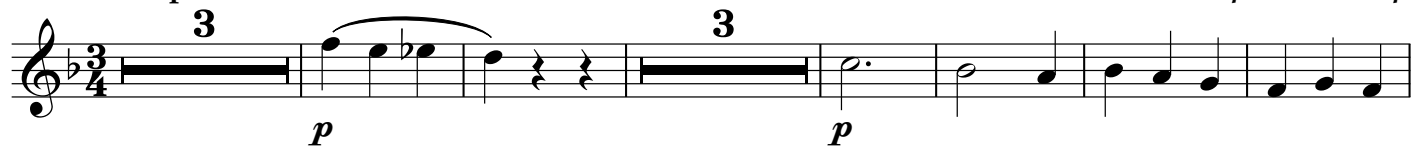

4 Выразительно, певуче, нежно

СОН ЛЮБВИ

старинный вальс

В. БЕККЕР

инстр. А. Школяр

Скоро ♩ = 200

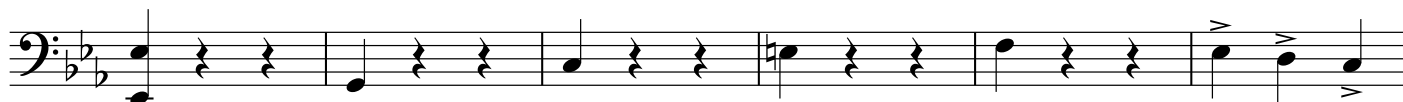
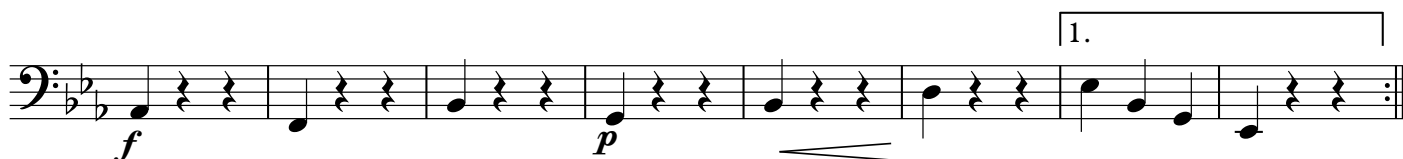
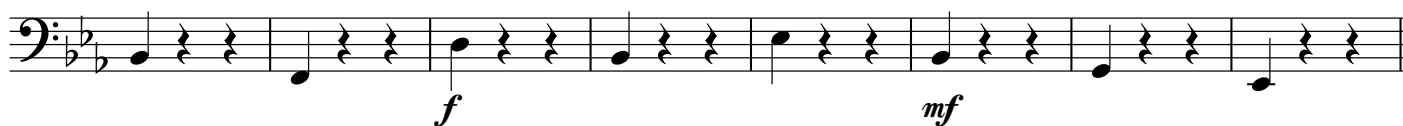
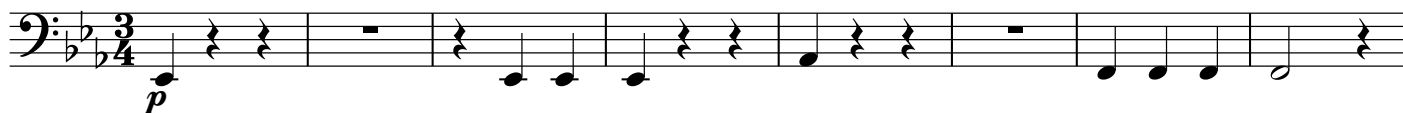

4 Выразительно, певуче, нежно

5

6

7

СОН ЛЮБВИ

старинный вальс

В. БЕККЕР

инстр. А. Школяр

Скоро ♩ = 200

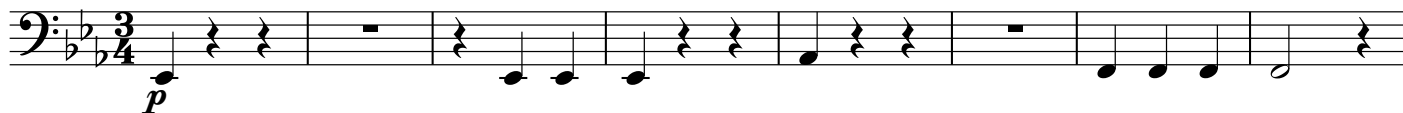

1

2

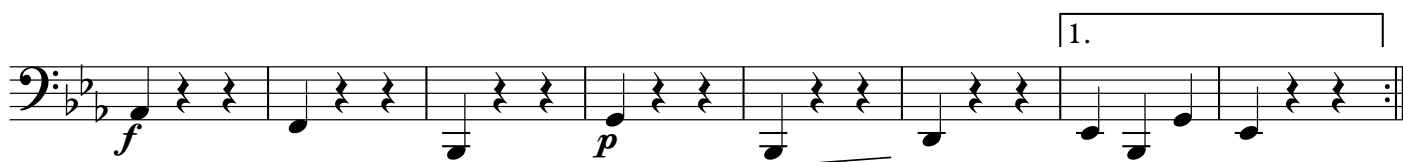

1.

2.

3

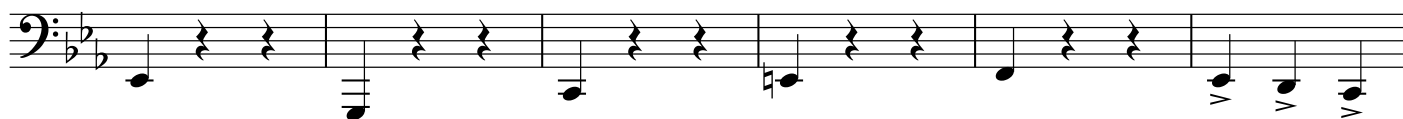
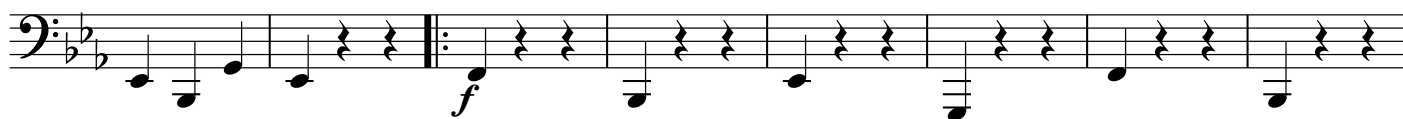

1.

2.

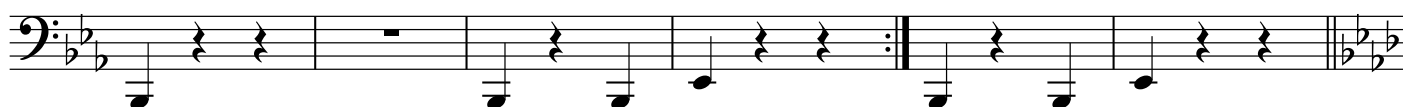

4 Выразительно, певуче, нежно

5

2.

6

1.

2.

7
