

Flute

Посвящается нашимъ героямъ-защитникамъ

# СОНЪ ВЪ ОКОПАХЪ

соч. К. Любинъ

инстр. А. Школяр

Andante

вальсъ

rit. 2

pp

1 Tempo di Valse lento 16 2 mf cresc.

f Piu mosso 3 f

2. rit. 4 Tempo di Valse lento 16 5 mf cresc.

6 11

Clarinet B $\flat$  1

# СОНЪ ВЪ ОКОПАХЪ

ВАЛЬСЪ

соч. К. Любинъ

инстр. А. Школяр

Andante

rit. 2

pp

1 Tempo di Valse lento

p

2

mf cresc.

1.

2. **3** Piu mosso

f

p f

1. 2. rit.

4 Tempo di Valse lento

p

5

mf cresc.

f

6

11

Clarinet B $\flat$  2

# СОНЪ ВЪ ОКОПАХЪ

соч. К. Любинъ

инстр. А. Школяр

Andante

ВАЛЬСЪ

rit. 2

Eleventh musical staff, treble clef, 3/4 time signature. Marked with a box '6'. Dynamics: *f*. Ends with a double bar line.

# СОНЪ ВЪ ОКОПАХЪ

соч. К. Любинъ  
инстр. А. Школяр

Andante

ВАЛЬСЪ

rit. .

1 Tempo di Valse lento

8

2

3 Piu mosso

1.

2.

4 Tempo di Valse lento

8

rit. .

5

6

Alto Saxophone 2

# СОНЪ ВЪ ОКОПАХЪ

ВАЛЬСЪ

соч. К. Любинъ  
инстр. А. Школяр

Andante

rit. .

1 Tempo di Valse lento

8

2

1.

2.

3 Piu mosso

4 Tempo di Valse lento

8

5

6

Малый барабан

# СОНЪ ВЪ ОКОПАХЪ

ВАЛЬСЪ

соч. К. Любинъ

инстр. А. Школяр

Andante

6

rit. 2

1

Tempo di Valse lento

*p*

4

8

12

2

*mf*

4

1.

*f*

2.

3

Piu mosso

4

*f*

4

1.

*p*

*f*

2.

rit.

4

Tempo di Valse lento

*p*

4

8

12

5

*mf*

4

*f*

6

11

Тарелки Большой барабан

# СОНЪ ВЪ ОКОПАХЪ

ВАЛЬСЪ

соч. К. Любинъ

инстр. А. Школяр

Andante

6

rit. 2

1 Tempo di Valse lento

3/4

*p*

4

2

*mf*

*f*

1.

2.

3 Piu mosso

*f*

4

4

1. *p*

2. *f* rit..

4 Tempo di Valse lento

*p*

4

5

*mf*

4

6

*f*

Cornet B♭ 2

# СОНЪ ВЪ ОКОПАХЪ

соч. К. Любинъ  
инстр. А. Школяр

Andante

ВАЛЬСЪ

rit. 2

4

*pp*

1 Tempo di Valse lento 2

16

*mf* *cresc.*

1. 2.

*f*

3 Piu mosso

*f* *p*

*f*

1. 2. rit. 4 Tempo di Valse lento

16

*rit.* 4 Tempo di Valse lento 16

5

*mf* *cresc.*

*f*

6

11

11

Horn E♭ 1

# СОНЪ ВЪ ОКОПАХЪ

ВАЛЬСЪ

соч. К. Любинъ

инстр. А. Школяр

Andante

6 rit. 2 1 Tempo di Valse lento *p*

4

2

1.

*f* 2. 3 Piu mosso *p*

1.

2. rit. 4 Tempo di Valse lento *p*

4

5

1.

6 *f* *pp*

Horn E♭ 2

# СОНЪ ВЪ ОКОПАХЪ

ВАЛЬСЪ

соч. К. Любинъ

инстр. А. Школяр

Andante

6 rit. 2 1 Tempo di Valse lento *p*

4

2

1. *f*

2. 3 Piu mosso *p*

1. *f*

2. rit. 4 Tempo di Valse lento *p*

4

5

6 *pp*

Тенор 1

# СОНЪ ВЪ ОКОПАХЪ

вальсъ

соч. К. Любинъ  
инстр. А. Школяр

Andante

5

rit. \_

*pp*

1 Tempo di Valse lento

*p*

2

*mf* *cresc.* *f*

1. 2.

3 Piu mosso

6

*p* *f*

1. 2. rit. \_

4 Tempo di Valse lento

*p*

5

*mf* *cresc.*

6

*pp*

Тенор 2

# СОНЪ ВЪ ОКОПАХЪ

ВАЛЬСЪ

соч. К. Любинъ

инстр. А. Школяр

Andante

6

rit. - 2

1

Tempo di Valse lento

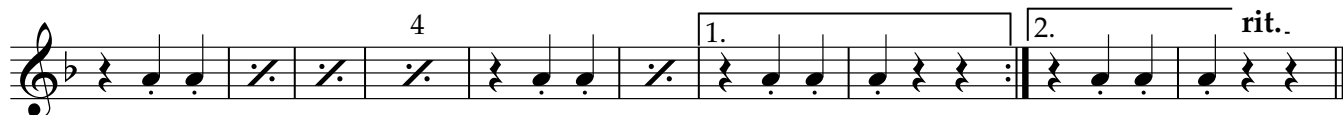
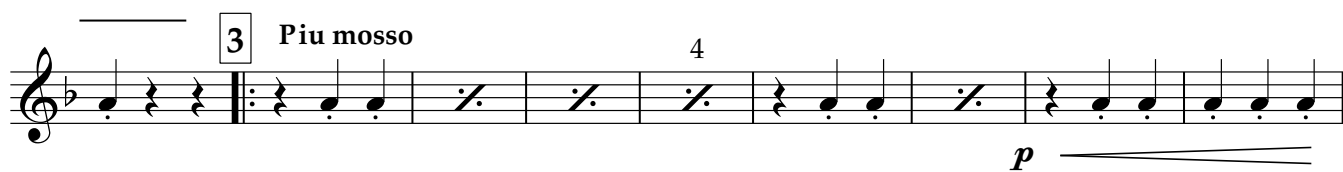
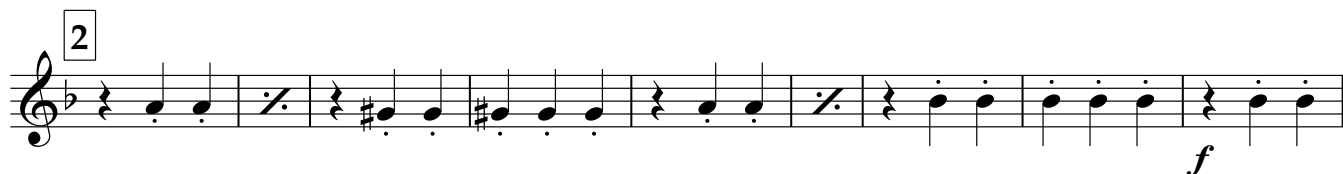
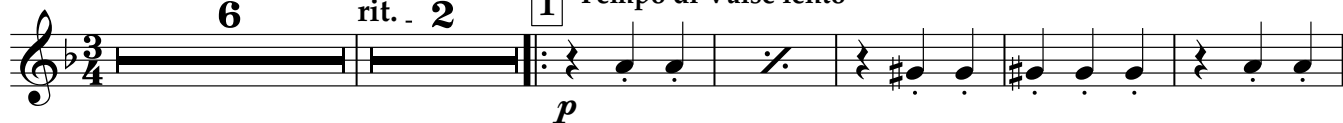

4

Tempo di Valse lento

5

6

pp

Baritone

# СОНЪ ВЪ ОКОПАХЪ

соч. К. Любинъ  
инстр. А. Школяр

Andante

ВАЛЬСЪ

5

rit. .

*pp*

1 Tempo di Valse lento

*p*

2

*mf* *cresc.* *f*

1. 2.

3 Piu mosso

6

*p* *f*

1. 2. rit. .

4 Tempo di Valse lento

*p*

5

*mf* *cresc.*

6

*pp*

Bass 1

# СОНЪ ВЪ ОКОПАХЪ

ВАЛЬСЪ

соч. К. Любинъ  
инстр. А. Школяр

Andante

6

rit.

1

Tempo di Valse lento

2

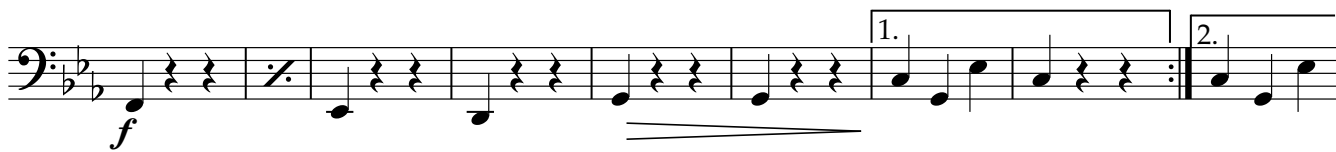

3

Piu mosso

2.

rit.

4

Tempo di Valse lento

5

6

Bass 2

# СОНЪ ВЪ ОКОПАХЪ

ВАЛЬСЪ

соч. К. Любинъ  
инстр. А. Школяр

Andante

6

rit.

1

Tempo di Valse lento

2

2.

3

Piu mosso

2.

rit.

4

Tempo di Valse lento

5

6