

# СТУДЕНЧЕСКИЙ ВАЛЬС

ВАЛЕРИЙ ЕРМОШКИН  
op.138/d

♩ = 175

*f*

4

7

10

8

20

4

26

29

32

34

36

8

47

4

СТУДЕНЧЕСКИЙ ВАЛЬС

53

58

## СТУДЕНЧЕСКИЙ ВАЛЬС

ВАЛЕРИЙ ЕРМОШКИН  
op.138/d

♩ = 175

5

9

20

27

31

35

39

53

57

61

65

*f*

8

4

8

4

4

СТУДЕНЧЕСКИЙ ВАЛЬС

71

74

77

80

83

86

89

8

99

4

105

108

111

# СТУДЕНЧЕСКИЙ ВАЛЬС

ВАЛЕРИЙ ЕРМОШКИН  
op.138/d

♩ = 175

7

12

29

36

47

58

63

*f*

7

2

7

7

7

4

## СТУДЕНЧЕСКИЙ ВАЛЬС

ВАЛЕРИЙ ЕРМОШКИН  
op.138/d

♩ = 175

СТУДЕНЧЕСКИЙ ВАЛЬС

46

50

54

59

64

69

78

83

88

98

103

107

111

^

## СТУДЕНЧЕСКИЙ ВАЛЬС

ВАЛЕРИЙ ЕРМОШКИН  
op.138/d

♩ = 175

6

10

15

19

28

33

37

42

46

49

6

6

СТУДЕНЧЕСКИЙ ВАЛЬС

55

2

59

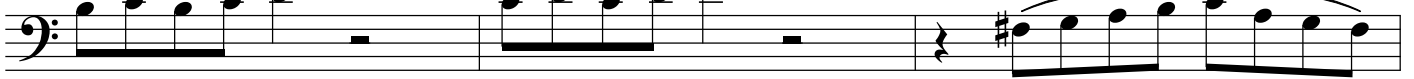

62

65

69

73

77

82

84

86

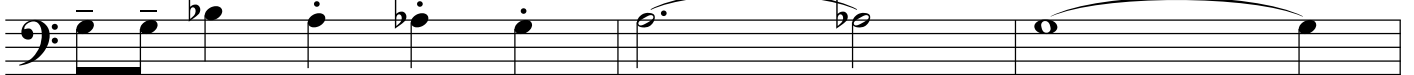

89

94

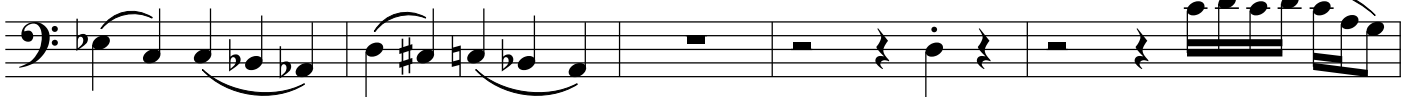

99

6

5

^

## СТУДЕНЧЕСКИЙ ВАЛЬС

ВАЛЕРИЙ ЕРМОШКИН  
op.138/d

♩ = 175

5

9

14

18

27

32

35

39

43

46

6

6

# СТУДЕНЧЕСКИЙ ВАЛЬС

ВАЛЕРИЙ ЕРМОШКИН

op.138/d

$\text{♩} = 175$

*f*

6

9

12

15

*tr*

3

4

25

29

34

37

40

43

*tr*

3

4

53

# СТУДЕНЧЕСКИЙ ВАЛЬС

57

61

65

68

71

75

79

84

87

90

93

103

108

*tr*

**3**

**4**

**A**

## СТУДЕНЧЕСКИЙ ВАЛЬС

ВАЛЕРИЙ ЕРМОШКИН  
op.138/d $\text{♩} = 175$ 

*f*

6

9

12

15 *tr* 3 4

25

30

34

37

40

43 *tr* 3 4

53

# СТУДЕНЧЕСКИЙ ВАЛЬС

58

62

66

69

73

77

82

86

89

92

95

103

108

3

4

*tr*

*^*

$\text{♩} = 175$ 

6 *f*

9

12

15 *tr* 3 4

25

29

33

36

39

42 *tr* 3

48 4

# СТУДЕНЧЕСКИЙ ВАЛЬС

56

60

64

68

71

75

79

84

87

90

93

99

107

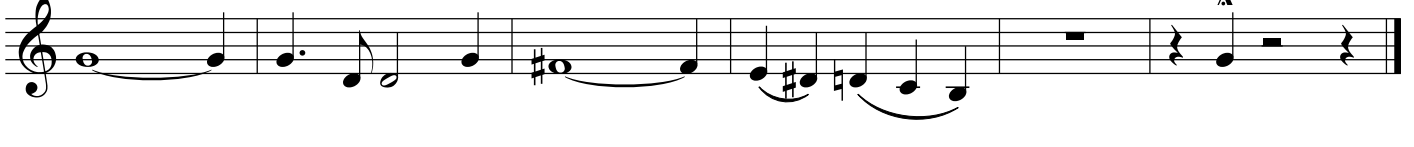

## СТУДЕНЧЕСКИЙ ВАЛЬС

ВАЛЕРИЙ ЕРМОШКИН  
op.138/d

♩ = 175

2  
СТУДЕНЧЕСКИЙ ВАЛЬС

63

67

71

82

88

99

107

110

## СТУДЕНЧЕСКИЙ ВАЛЬС

ВАЛЕРИЙ ЕРМОШКИН  
op.138/d

♩ = 175

# СТУДЕНЧЕСКИЙ ВАЛЬС

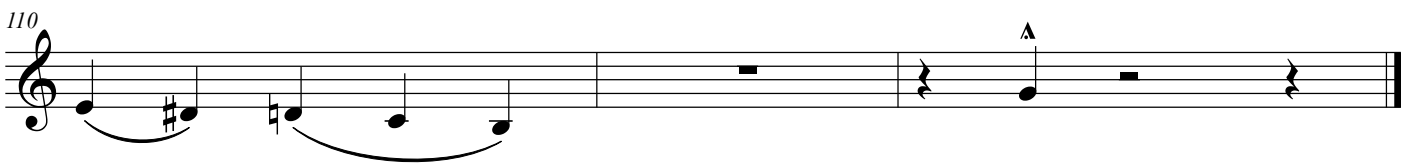
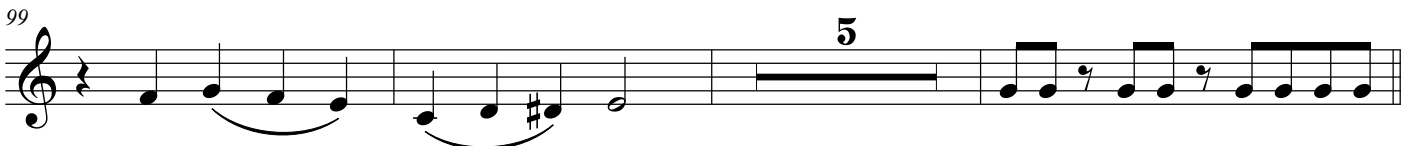
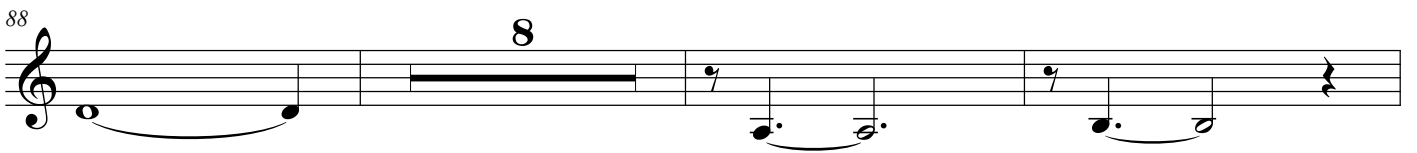

# СТУДЕНЧЕСКИЙ ВАЛЬС

ВАЛЕРИЙ ЕРМОШКИН  
op.138/d

♩ = 175

6

11

16

21

27

32

37

42

47

53

# СТУДЕНЧЕСКИЙ ВАЛЬС

59

63

67

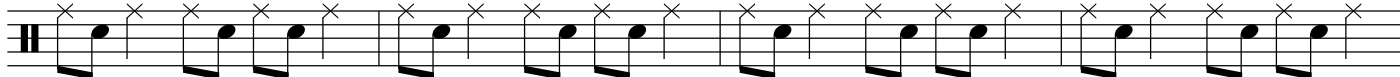

71

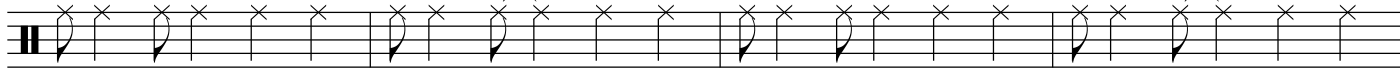

75

79

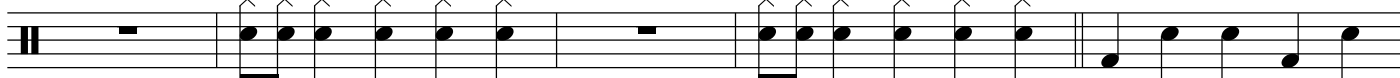

84

88

93

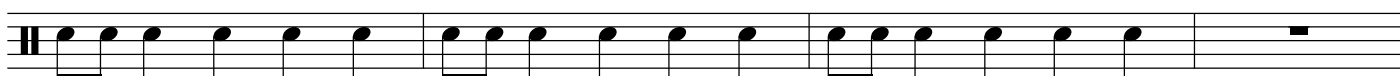

97

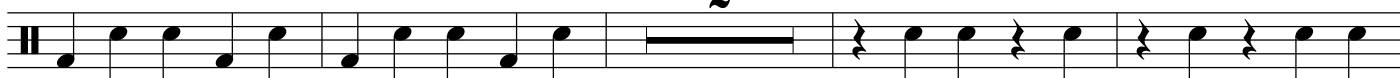

103

106

109

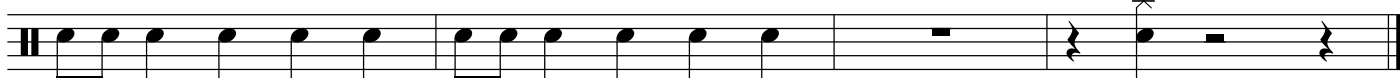

# СТУДЕНЧЕСКИЙ ВАЛЬС

ВАЛЕРИЙ ЕРМОШКИН  
op.138/d

♩ = 175

*f*

6

9

12

14 *tr*

17 2 3 3 3 3 3

21

25

29 2

3  
СТУДЕНЧЕСКИЙ ВАЛЬС

70

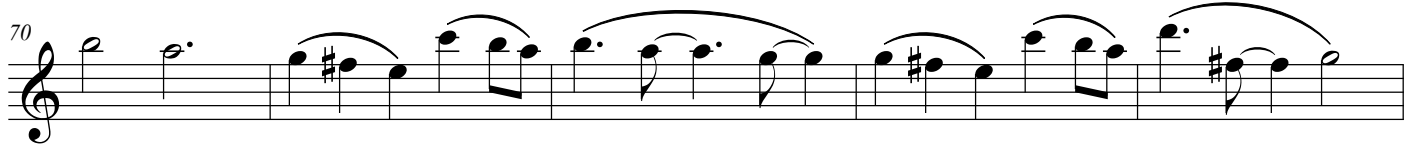

75

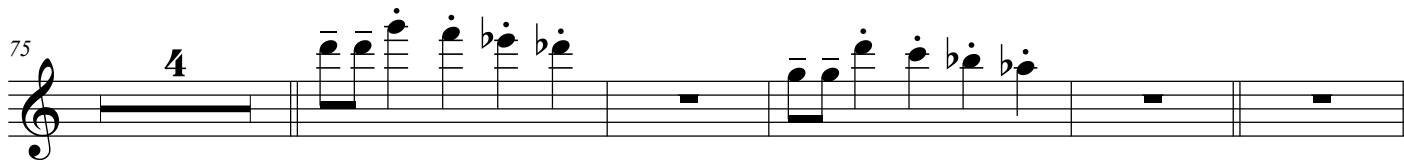

84

87

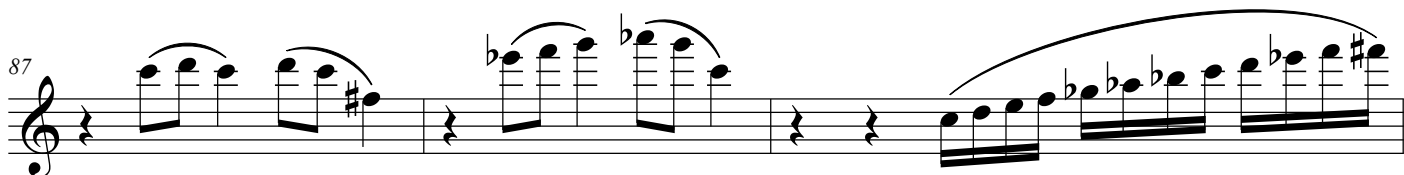

90

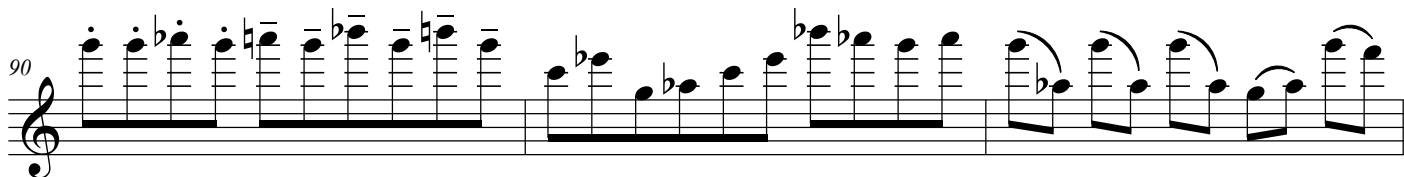

93

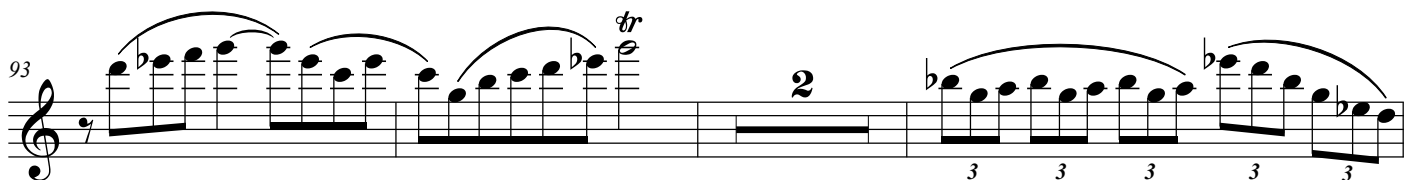

98

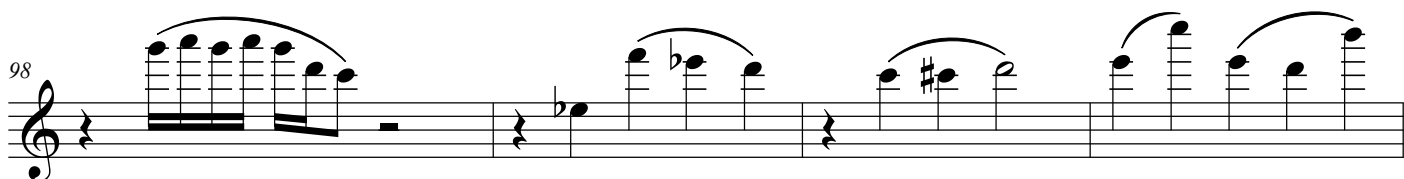

102

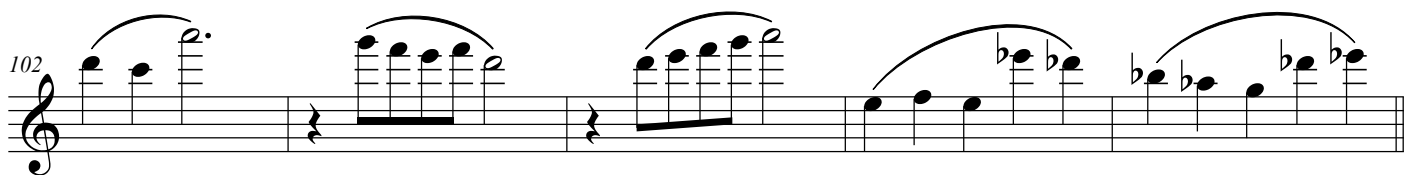

107

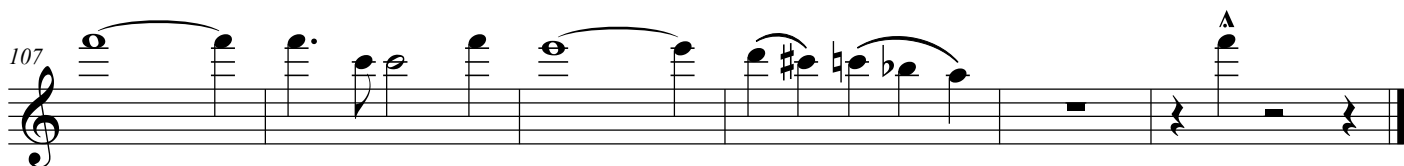

# СТУДЕНЧЕСКИЙ ВАЛЬС

ВАЛЕРИЙ ЕРМОШКИН  
op.138/d

♩ = 175

*f*

6

9

12

15

20

25

29

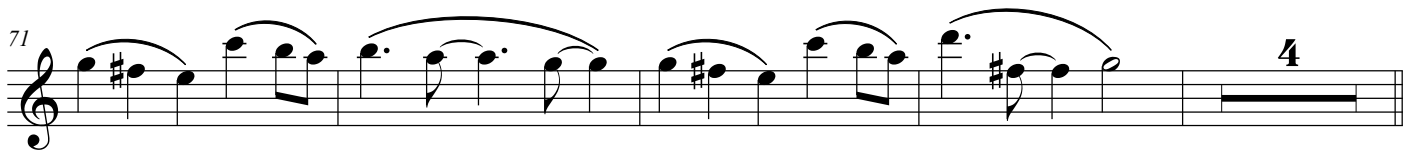

# СТУДЕНЧЕСКИЙ ВАЛЬС

71 

79 

85 

88 

91 

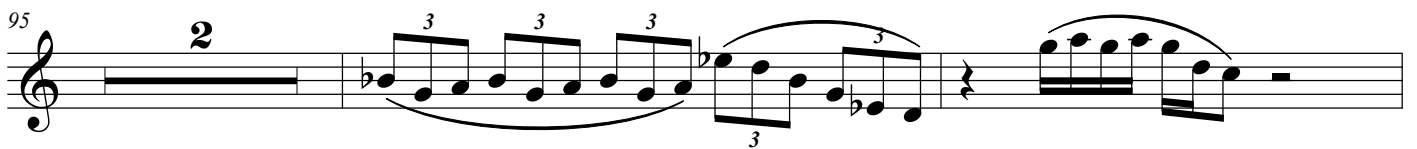
95 

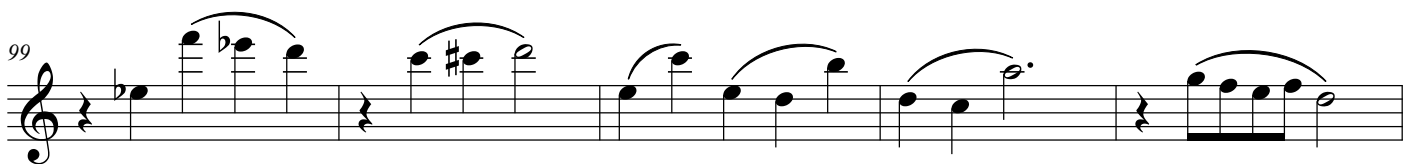
99 

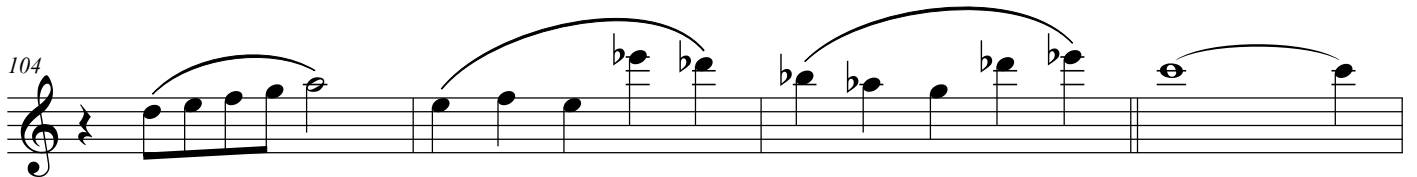
104 

108 

# СТУДЕНЧЕСКИЙ ВАЛЬС

ВАЛЕРИЙ ЕРМОШКИН  
op.138/d

$\text{♩} = 175$

*f*

4 **13**

13

18 **9**

9

29

29

32 **13**

13

48 **9**

9

59

59

62

62

65 **12**

12

СТУДЕНЧЕСКИЙ ВАЛЬС

79

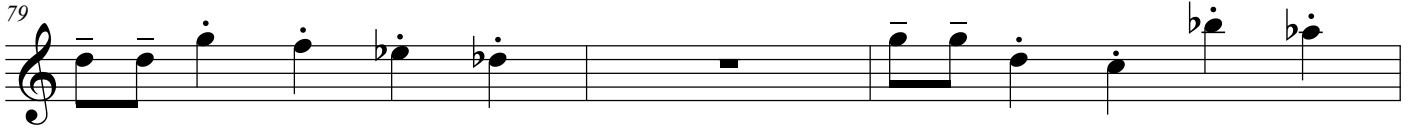

82

12

96

9

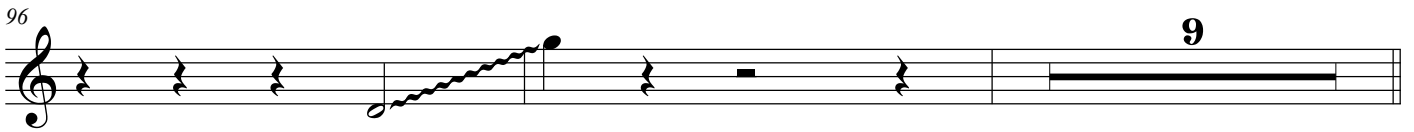

107

2

111

# СТУДЕНЧЕСКИЙ ВАЛЬС

ВАЛЕРИЙ ЕРМОШКИН  
оп.138/d

# СТУДЕНЧЕСКИЙ ВАЛЬС

23

2

27

2

29

5

35

5

37

3

СТУДЕНЧЕСКИЙ ВАЛЬС

40

43

46

49

51

4  
СТУДЕНЧЕСКИЙ ВАЛЬС

55

58

61

64

67

СТУДЕНЧЕСКИЙ ВАЛЬС

71

74

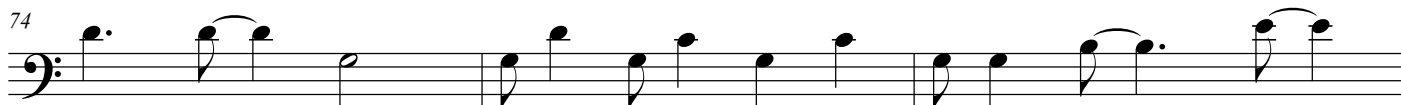

77

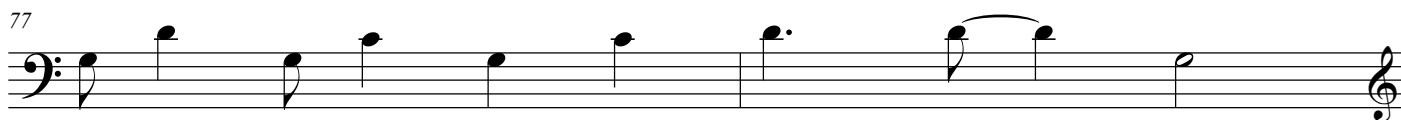

79

85

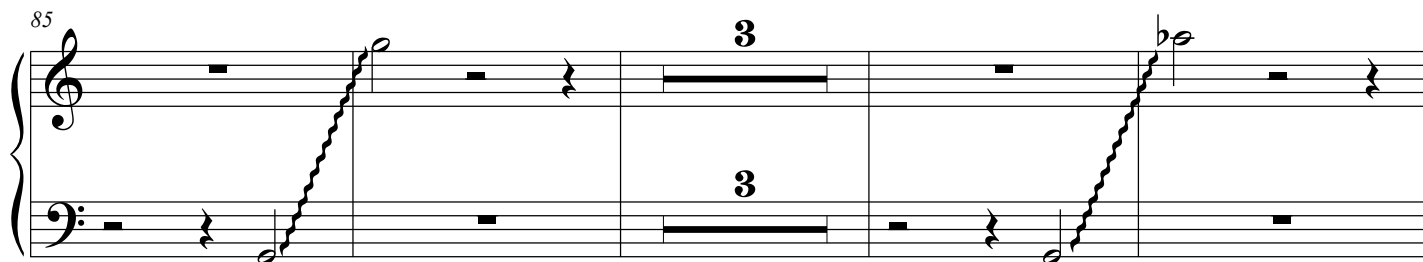

92

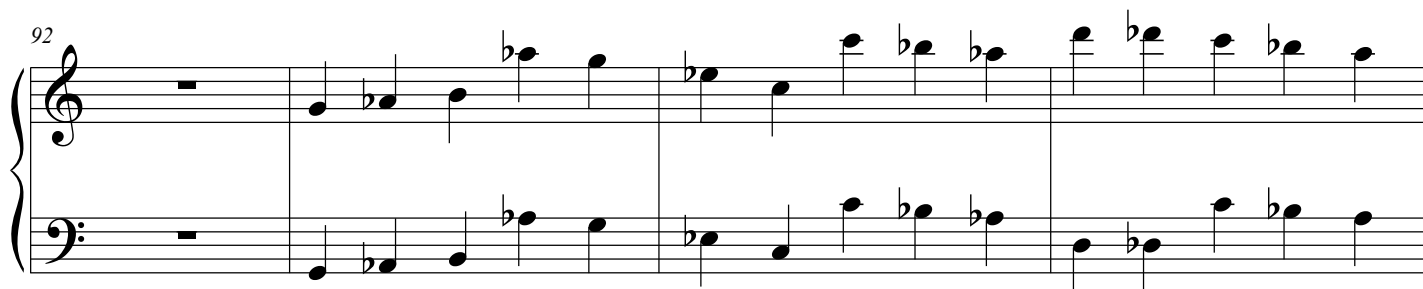

96

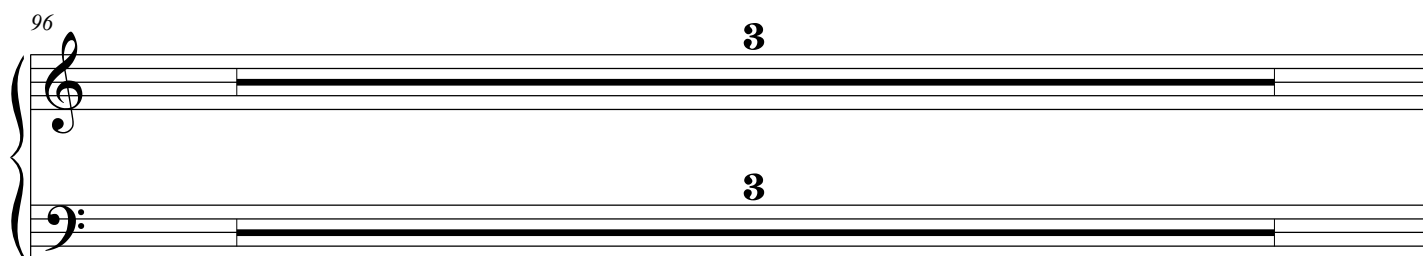

СТУДЕНЧЕСКИЙ ВАЛЬС

99

101

105

108

110

# СТУДЕНЧЕСКИЙ ВАЛЬС

ВАЛЕРИЙ ЕРМОШКИН  
op.138/d

♩ = 175

6 *f*

11

16

21 2

27

33

39

44

49

53 2 2

СТУДЕНЧЕСКИЙ ВАЛЬС

59

63

67

71

76

80

84

88

92

96

100

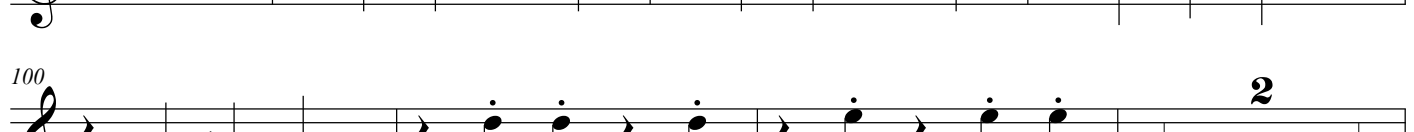

105

105

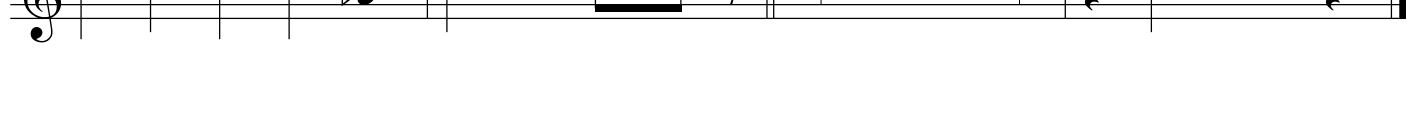

# СТУДЕНЧЕСКИЙ ВАЛЬС

ВАЛЕРИЙ ЕРМОШКИН

op.138/d

♩ = 175

6

11

16

21

27

32

37

43

48

53

СТУДЕНЧЕСКИЙ ВАЛЬС

59

63

67

71

75

79

83

87

91

95

99

103

# СТУДЕНЧЕСКИЙ ВАЛЬС

ВАЛЕРИЙ ЕРМОШКИН  
op.138/d

♩ = 175

6

11

16

21

27

32

37

42

47

52

# СТУДЕНЧЕСКИЙ ВАЛЬС

59

63

67

71

75

79

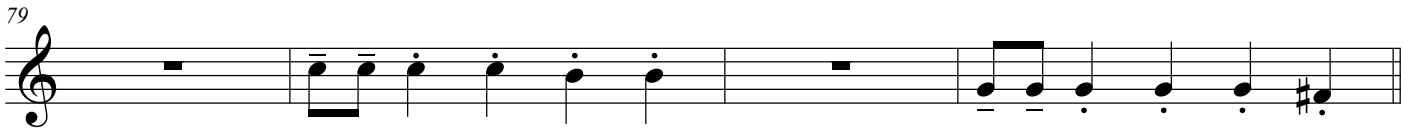

83

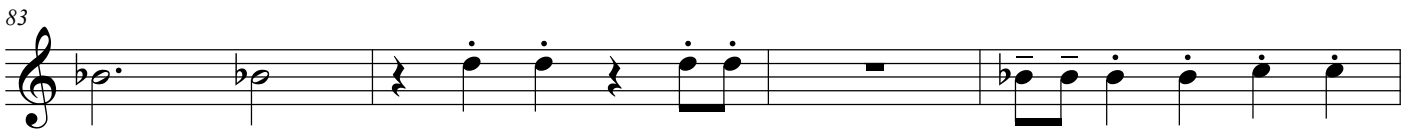

87

91

95

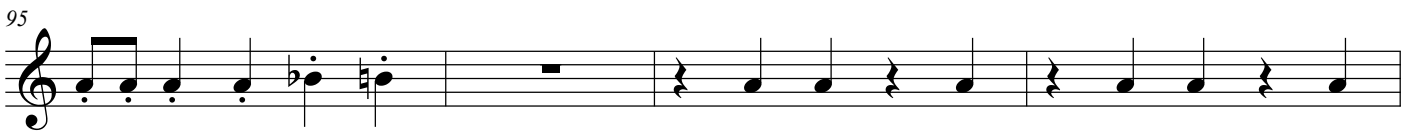

99

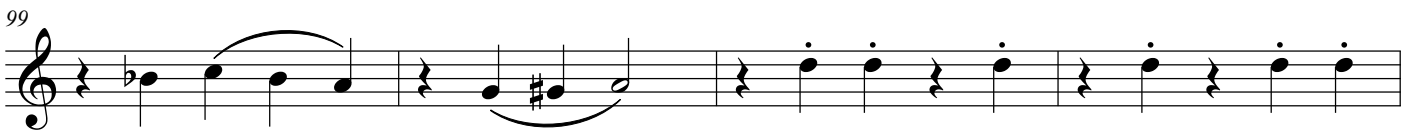

103

# СТУДЕНЧЕСКИЙ ВАЛЬС

ВАЛЕРИЙ ЕРМОШКИН  
op.138/d

♩ = 175

6

11

16

21

27

32

37

43

48

53

# СТУДЕНЧЕСКИЙ ВАЛЬС

59

63

67

71

75

79

83

87

91

95

99

103

2

5

^

## СТУДЕНЧЕСКИЙ ВАЛЬС

ВАЛЕРИЙ ЕРМОШКИН  
op.138/d

♩ = 175

6 *f*

9

12

15 *tr* 2 3 3 3 3

20

25

30 2

36

39

42 *tr* 2

## СТУДЕНЧЕСКИЙ ВАЛЬС

47

50

56

60

64

69

74

83

87

90

93

3

3

3

3

4

2

*tr*

## СТУДЕНЧЕСКИЙ ВАЛЬС

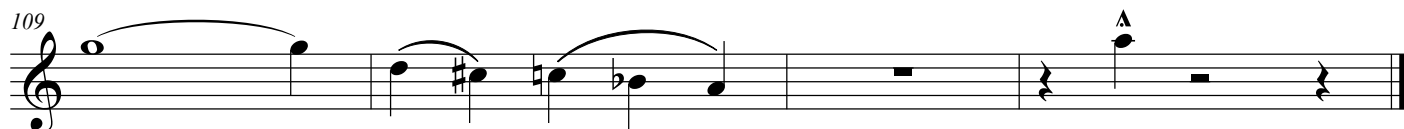
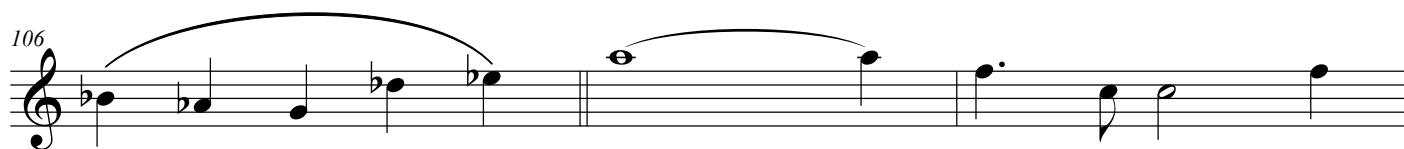

## СТУДЕНЧЕСКИЙ ВАЛЬС

ВАЛЕРИЙ ЕРМОШКИН  
op.138/d

♩ = 175

## СТУДЕНЧЕСКИЙ ВАЛЬС

## СТУДЕНЧЕСКИЙ ВАЛЬС

# СТУДЕНЧЕСКИЙ ВАЛЬС

ВАЛЕРИЙ ЕРМОШКИН  
op.138/d

♩ = 175

*f*

6

9

12

15

20

24

29

2

3 3 3 3 3

# СТУДЕНЧЕСКИЙ ВАЛЬС

70

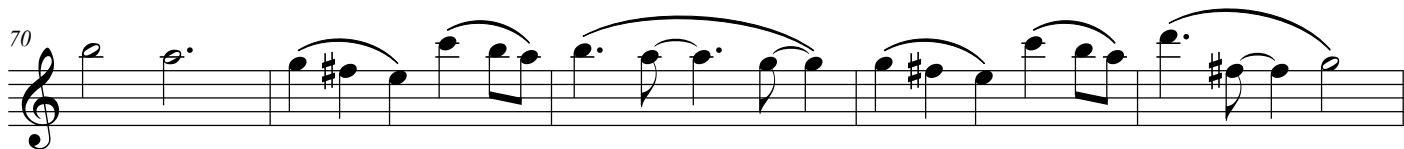

75

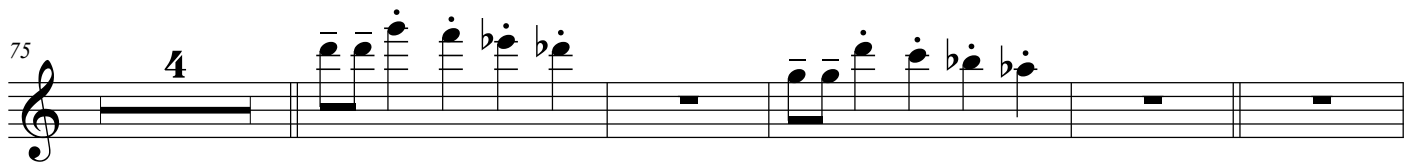

84

87

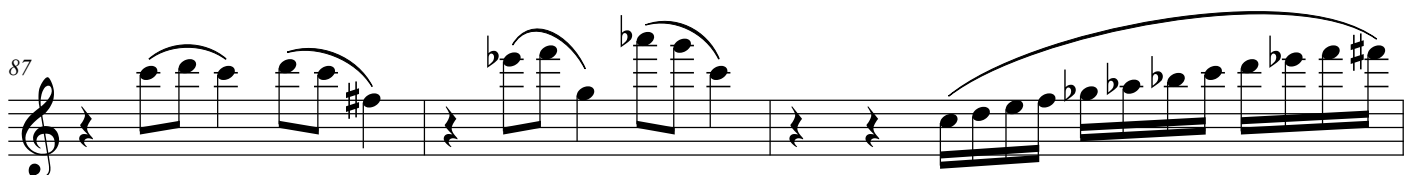

90

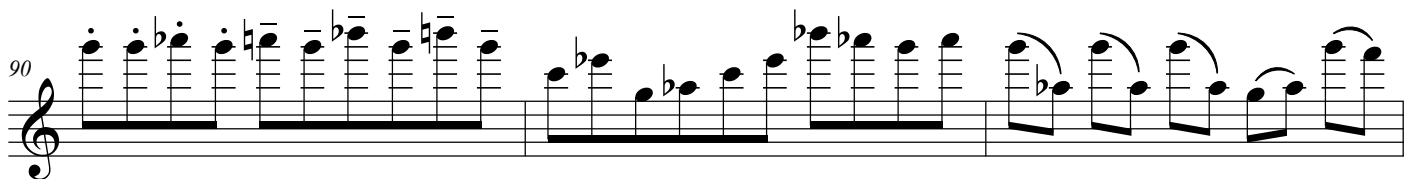

93

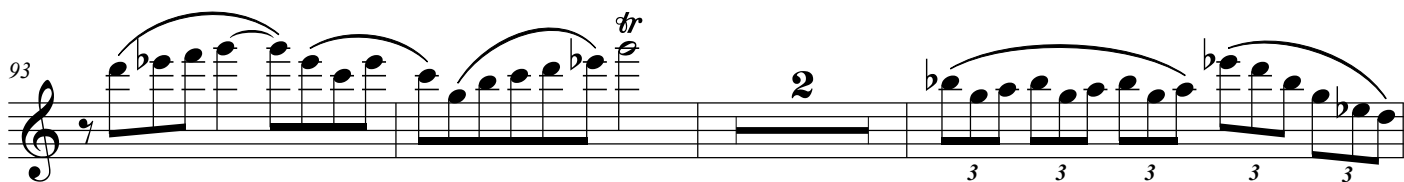

98

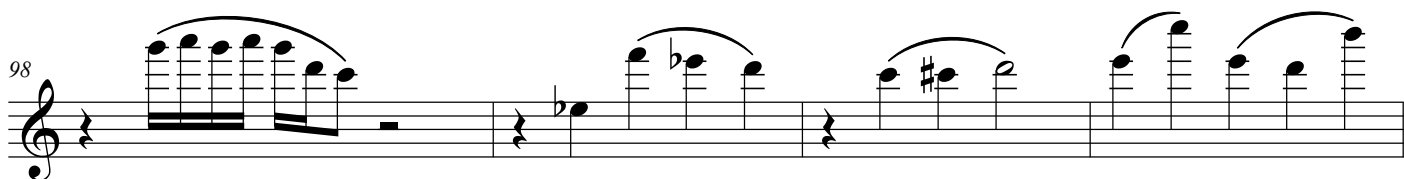

102

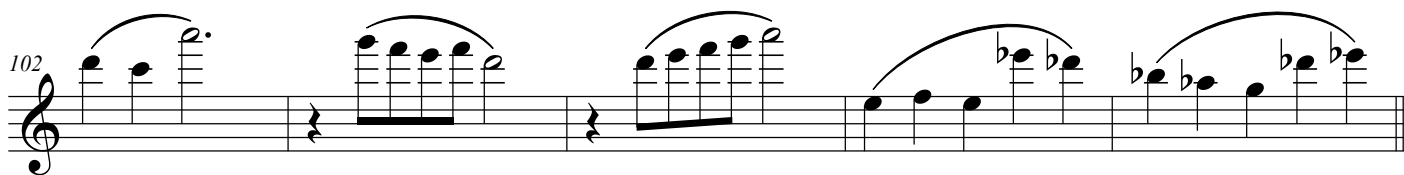

107

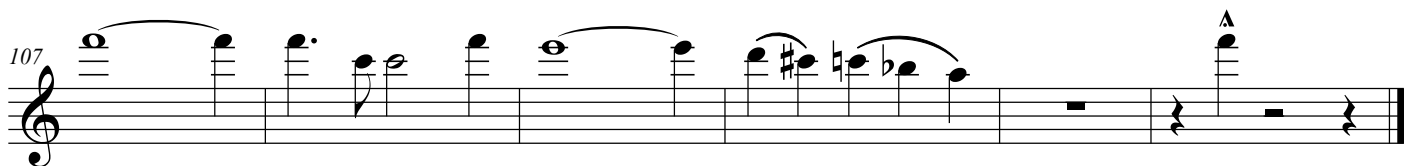

# СТУДЕНЧЕСКИЙ ВАЛЬС

ВАЛЕРИЙ ЕРМОШКИН  
op.138/d

♩ = 175

*f*

6

10 8 4

25

29

34

38 8 4

53

57

2  
СТУДЕНЧЕСКИЙ ВАЛЬС

62

66

73

77

82

85

97

104

108

## СТУДЕНЧЕСКИЙ ВАЛЬС

ВАЛЕРИЙ ЕРМОШКИН  
op.138/d

♩ = 175

СТУДЕНЧЕСКИЙ ВАЛЬС

71

74

76

78

82

84

86

98

104

107

110

# СТУДЕНЧЕСКИЙ ВАЛЬС

ВАЛЕРИЙ ЕРМОШКИН

op.138/d

♩ = 175

6

11

17

21

26

31

36

41

45

49

53

*f*

*p*

2

2

СТУДЕНЧЕСКИЙ ВАЛЬС

57

61

65

69

76

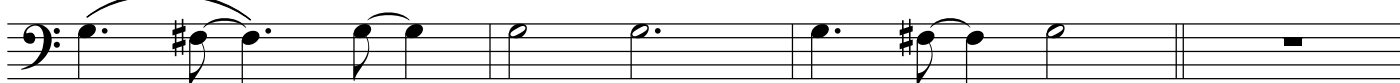

80

84

88

93

97

101

105

109

## СТУДЕНЧЕСКИЙ ВАЛЬС

ВАЛЕРИЙ ЕРМОШКИН

op.138/d

♩ = 175

5

9

14

18

22

26

30

34

38

43

47

*f*

2

2

# СТУДЕНЧЕСКИЙ ВАЛЬС

ВАЛЕРИЙ ЕРМОШКИН  
op.138/d

$\text{♩} = 175$

*f*

5 **3**

11

15 **2**

20 **5**

28

32 **3**

38

42 **2**

## СТУДЕНЧЕСКИЙ ВАЛЬС

47

51

64

68

79

83

89

93

98

106

110

# СТУДЕНЧЕСКИЙ ВАЛЬС

ВАЛЕРИЙ ЕРМОШКИН  
op.138/d

$\text{♩} = 175$

## СТУДЕНЧЕСКИЙ ВАЛЬС

56 **6**

64

67

69 **8**

80 **3**

86

90

95 **2**

101 **5**

108 **A**

♩ = 175

4

7

10

13

16

19

22

25

28

31

34

