

Flute

9

3

*f*

3

10

2

*p* *mf*

*f*

11

12

*mf*

*mf*

Clarinet B $\flat$  1

# ТАНГОМЕД

автор музыки неизвестен  
коллаж и инстр. А. Школяр

$\text{♩} = 124$

*f*

1 6

2 *f* 3 3 3

3 8 4 6

5 *f* 3

6 9 7 3

8

2

2

9

3

*f*

10

2

*p* *mf*

11

*f*

12

*mf*

*mf*

# ТАНГОМЕД

автор музыки неизвестен  
коллаж и инстр. А. Школяр

$\text{♩} = 124$

*f*

1 6

2 *f*

3 8 4 6

5 *f*

6 9 7 3

8

3

9

*mf* *f*

3

4

10

*mf*

mf

11

8

12

*mf*

# ТАНГОМЕД

автор музыки неизвестен  
коллаж и инстр. А. Школяр

$\text{♩} = 124$

*f*

1 6

2 *f*

3 8 4 6

5 *f* 3 3

6 9 7 3

8 3

3

9

10

11

8

12

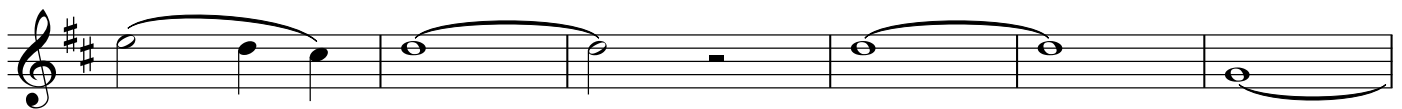

# ТАНГОМЕД

автор музыки неизвестен  
коллаж и инстр. А. Школяр

♩ = 124

Trumpet Bb

8

3

3

9

*mf*

*f*

3

10

5

*mf*

7

11

8

12

6

*mf*

mf

# ТАНГОМЕД

автор музыки неизвестен  
коллаж и инстр. А. Школяр

♩ = 124

*f*

*mf*

*f*

*mf*

*mf*

*f*

*mf*

*f*

*mf*

*f*

Percussion

# ТАНГОМЕД

автор музыки неизвестен  
коллаж и инстр. А. Школяр

♩ = 124

Marching Bass Drum

8

9

10

11

12

# ТАНГОМЕД

автор музыки неизвестен  
коллаж и инстр. А. Школяр

$\text{♩} = 124$

*f*

1 6

*f*

2 3 3 3

3 *mf*

4 *mf*

5 *f*

6 *mf*

3 3 3

7 2

8

Горнет B $\flat$  2

3 3 3

mf

f

10

5 6

Cl.2 11

mf

12

6

корн.

mf

Horn E♭ 1

# ТАНГОМЕД

автор музыки неизвестен  
коллаж и инстр. А. Школяр

♩ = 124

Eleventh staff of music, starting with a dynamic marking of *f*. It begins with a boxed number '8' above the staff. The notation includes quarter notes: G4, A4, B4, C5, followed by a measure with a slash and repeat sign, and another with a slash and repeat sign. The staff concludes with a decrescendo hairpin.

# ТАНГОМЕД

автор музыки неизвестен  
коллаж и инстр. А. Школяр

♩ = 124

Eleventh staff of music, continuing the melodic line with eighth notes and quarter notes.

*mf*

*f*

*mf*

*mp*

*mf*

Euphonium 1

# ТАНГОМЕД

автор музыки неизвестен  
коллаж и инстр. А. Школяр

♩ = 124

# ТАНГОМЕД

автор музыки неизвестен  
коллаж и инстр. А. Школяр

♩ = 124

Eleventh musical staff, containing a sequence of notes.

Baritone

# ТАНГОМЕД

автор музыки неизвестен  
коллаж и инстр. А. Школяр

♩ = 124

V.S.

9

10

11

12

Bass 1

$\text{♩} = 124$

# ТАНГОМЕД

автор музыки неизвестен  
коллаж и инстр. А. Школяр

Eleventh staff of music, starting with a boxed number 8. It includes repeat signs and consists of eighth notes and quarter notes.

Eleventh musical staff in bass clef with a key signature of one flat. It contains eighth notes and quarter notes, ending with a double bar line.

# ТАНГОМЕД

1 *f*

2 *mf*

3 *mf*

4 *mf*

5 *f*

6 *mf*

7

8

9

10

11

12

Eleventh musical staff in bass clef with a key signature of one flat. It contains a sequence of eighth notes and quarter notes, ending with a double bar line.