

БЫСТРОЕ ДВИЖЕНИЕ

Этюд-галоп

1 Быстро (♩ = 182)
(при повторе)

Кларнет (В)

Акордеон (Баян)

Гитара

Контрабас

1.

2

2.

C7 Gm G7 F

Solo

legato

D7 Gm C7 F C7 F G7

3.

1.

mf *mf* C

4

1.

2.

5

1.

Chords: $E\flat$ dim, $E\flat$, Cm, F7

2.

Chords: $A\flat$ m, $B\flat$ 7, $E\flat$

1. ff

Chords: F7, $B\flat$ 7, $E\flat$, Fm7, $F\sharp$ dim, G7, C

Dynamic: *f*

Аккордеон (Баян)

БЫСТРОЕ ДВИЖЕНИЕ

Этюд-галоп

№ 1 Быстро (♩ = 182)

Аккордеон (Баян)

mf

3

1.

2.

2

mf non legato

1.

Аккордеон (Баян)

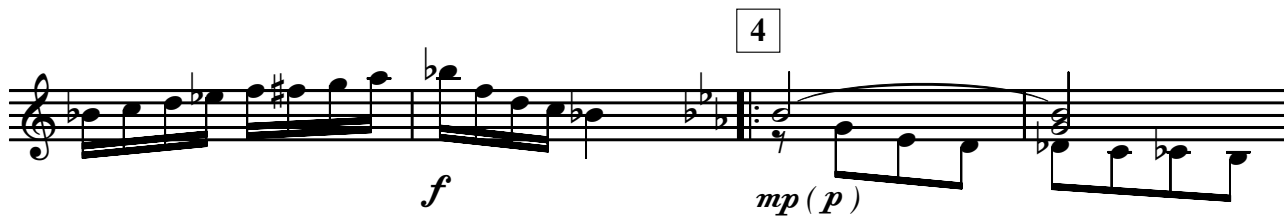
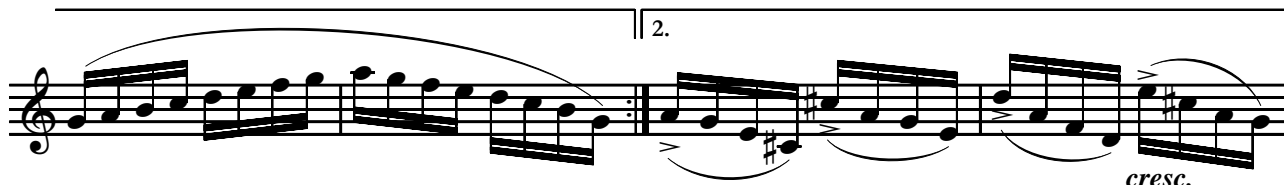
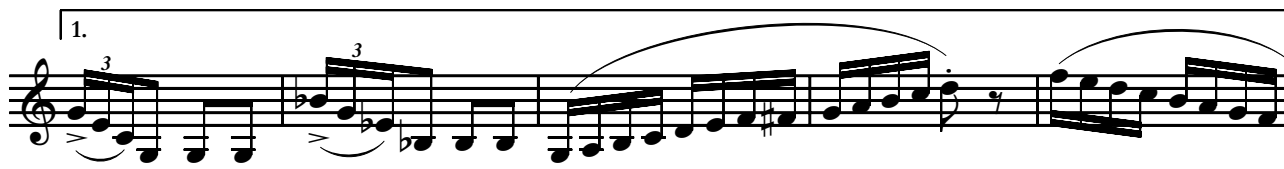
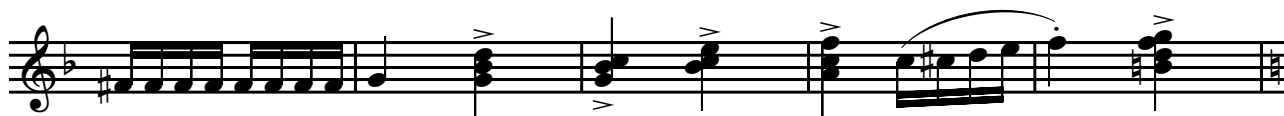
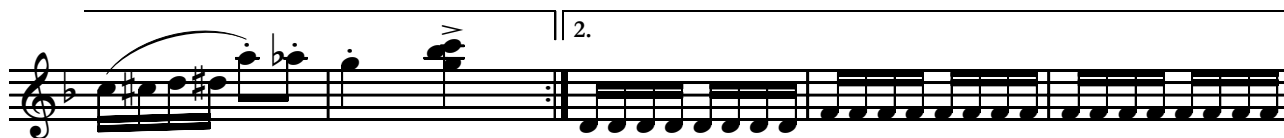

Аккордеон (Баян)

Гитара

БЫСТРОЕ ДВИЖЕНИЕ

ЭТЮД-ГАЛОП

♩ 1 Быстро (♩ = 182)

Гитара

mf

1. Dm G7 C D7 G7

2. Dm A7 Dm C G7 C G7 C

2

F D7 Gm D7 Gm

mf

1. C₇⁹ F G7 C7

2. Gm G7 F D7 Gm C7 F C7 F G7

3

C

1. Eb G7

mf

Dm G7 C D G7

2. A7 Dm A7 Dm A7 Dm D7 G7 C

cresc. *mf*

Гитара

Cm B \flat F7 B \flat F7 B \flat

cresc. poco a poco *f*

4 E \flat Fm B \flat 7 E \flat

mp (p)

C \flat 7 B \flat 7 E \flat C7 Fm 1. B \flat 7

E \flat 2. B \flat 7 E \flat C7 Fm B \flat 7

5 E \flat Fm B \flat 7 E \flat C7 Fm

E \flat dim E \flat Cm 1. F7 A \flat m B \flat 7

2. E \flat F7 B \flat 7 E \flat Fm7 F \sharp dim G7 $\text{\textcircled{S}}$ C

f

Кларнет (В)

БЫСТРОЕ ДВИЖЕНИЕ

Этюд-галоп

1 Быстро (♩ = 182)

(при повторе)

Кларнет (В)

mf

1.

2.

2

mf

1.

2.

4

Solo

legato

legato

1.

Кларнет (В)

3 *mf* 1.

2.

4 *f* *legato*

1.

2. Solo 5 *mp*

1.

2. $\% \emptyset$ *f*

Контрабас

БЫСТРОЕ ДВИЖЕНИЕ

Этюд-галоп

♩ 1 Быстро (♩ = 182)

Контрабас

1.

2.

2

1.

2.

3

1.

2.

Контрабас

4

