

КОНЦЕРТНАЯ ПОЛЬКА

Vivo (♩ = 144)

Балалайка
прима

Баян

loco
f
7

Балалайка
альт

f

К-бас

1

Б Б Б М 7

*)

*) Восстановлено по партии II-го баяна в рукописи Б. Тихонова.

1.

2.

2

♩ 3

Конец

4

1.

§ \emptyset
до слова "Конец"

Балалайка альт

КОНЦЕРТНАЯ ПОЛЬКА

Vivo (♩ = 144)

Балалайка
альт

1

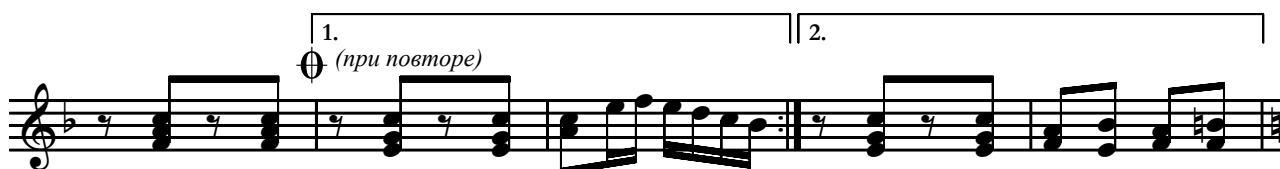
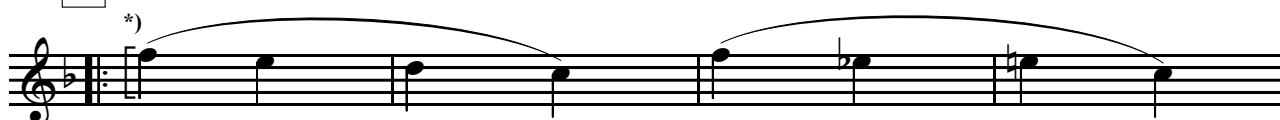

2

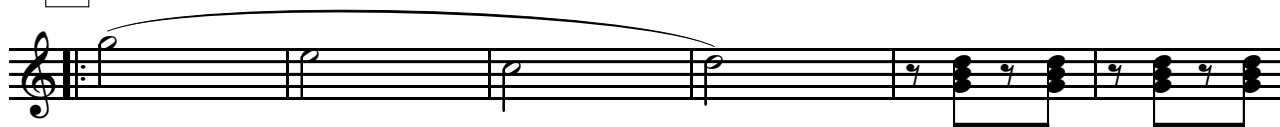

*) Восстановлено по партии II-го баяна в рукописи Б. Тихонова.

Баян

КОНЦЕРТНАЯ ПОЛЬКА

Vivo (♩ = 144)
loco
t

Баян

1

1.
⊖ (при повторе)

Баян

2.

2

1.

2.

3

Баян

4

Баян

1.

2.

§

до слова "Конец"

Контрабас

КОНЦЕРТНАЯ ПОЛЬКА

Vivo (♩ = 144)

Контрабас

1

1.
⊕ (при повторе)

2.

2

1.

2.

⊕ 3

Балалайка прима

КОНЦЕРТНАЯ ПОЛЬКА

$\text{♩} = 144$ **Vivo**

Балалайка
прима

1

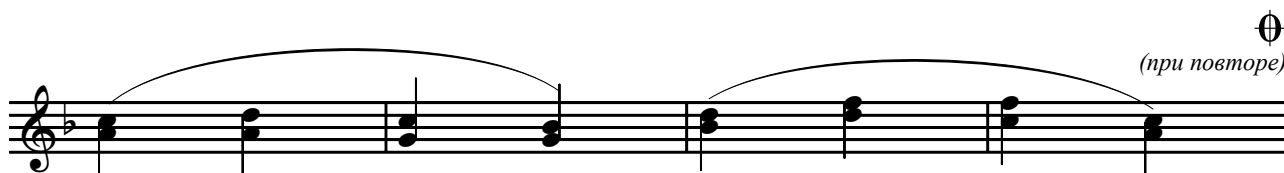

♩
(при повторе)

1.

2.

2

1.

2.

3

*) Восстановлено по партии II-го баяна в рукописи Б. Тихонова.

Балалайка прима

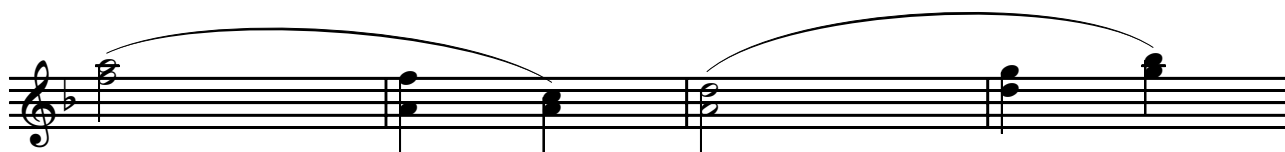

Конец

4

1.

2.

§ Ø

до слова "Конец"

