

НА АЭРОДРОМЕ

Танго

Оживленно (♩ = 126)

Кларнет (В)

Акордеон (Баян)

Гитара

Контрабас

§ 1

2. Solo 2

A7 D A7 gliss. (6 октавами) D F#7

Конец

Bm C#7 F#7

1.

Bm A7 D

3

1.

E7 E7⁹ A7

2. rit.

Gm p

4 **Meno mosso**

pp pp Solo p pp

5

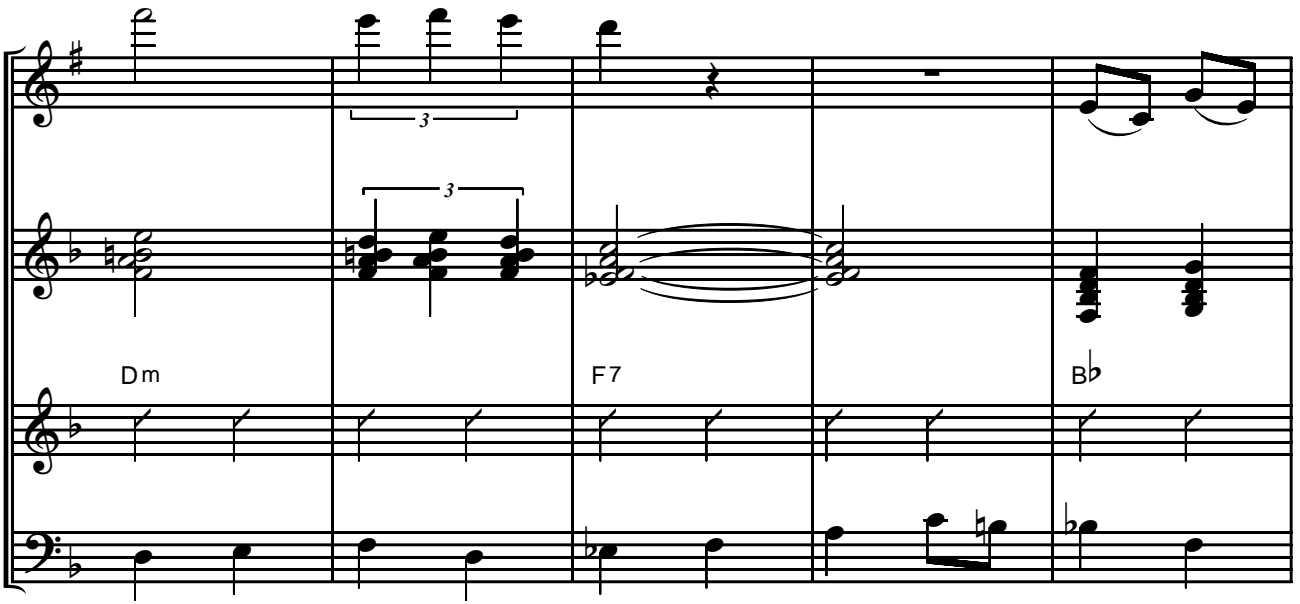

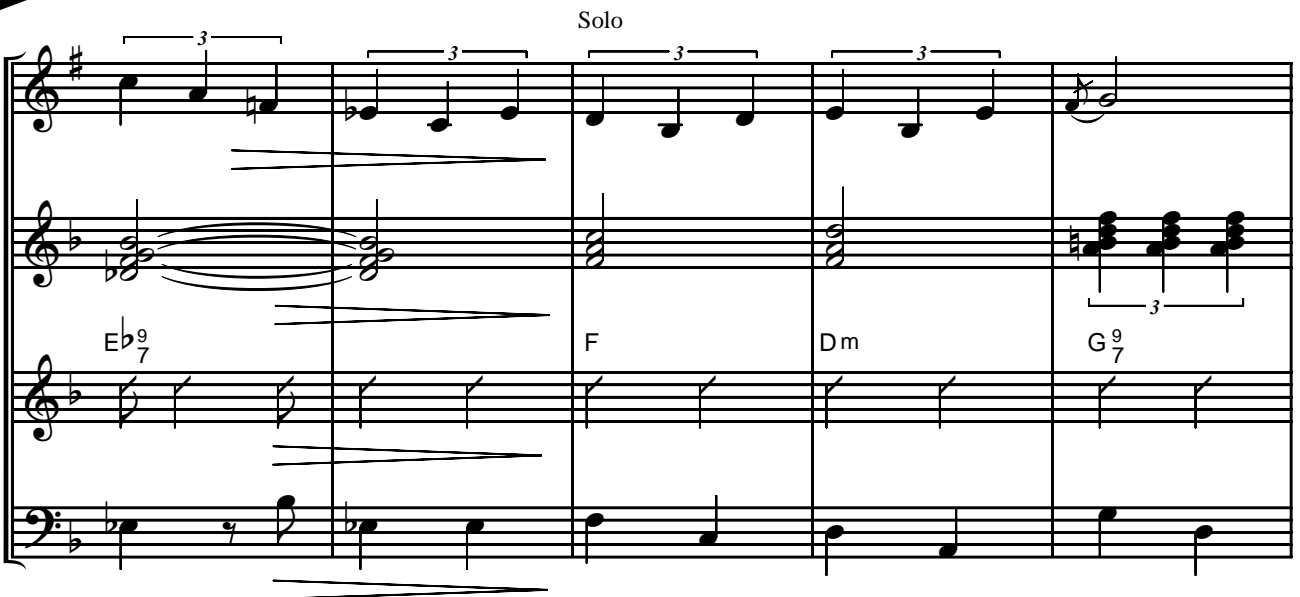

Повторить от  до слова "Конец"

Аkkордеон (Баян)

НА АЭРОДРОМЕ

Танго

Оживленно (♩ = 126)

loco

t

Аkkордеон
(Баян)

f

1

mf

1.
2.
Конец

2

t

5

5 3 1.

Аккордеон (Баян)

2.

loco
t

3

1.

2. *rit.*
p

4 *Meno mosso*

pp

Аккордеон (Баян)

5

poco cresc.

accel.

6 Tempo I

f

f

Повторить от \S до слова "Конец"

Гитара

НА АЭРОДРОМЕ

Танго

Оживленно (♩ = 126)

Гитара

Em E7 D E7 Fdim

mf

A7 Gdim A₇⁹ D F#7

G B7 Em Bb7

D E7 E₇⁹ 1. A7

2. A7 D A7 *gliss.* (в октаву) D F#7 Bm

Конец

C#7 F#7 Bm 1. A7

D C#7 F#7

2. G7 Bm C#7 F#₇⁹ Bm F#7 Bm A7

3. D F#7 G B7

Гитара

Em B \flat 7 D E7 E \flat ₇⁹ 1. A7

2. Gm rit. 4 **Meno mosso** Solo *p*

3

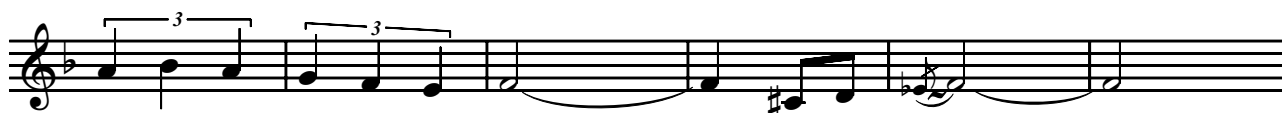

3

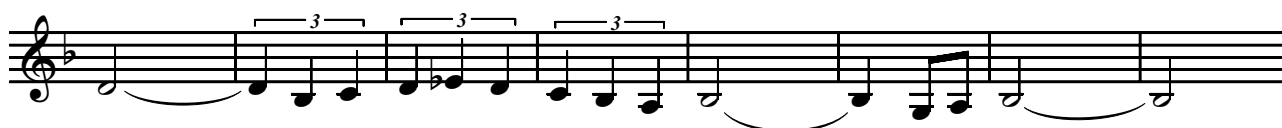

5 F Dm G7 F Am D7 *poco cresc.*

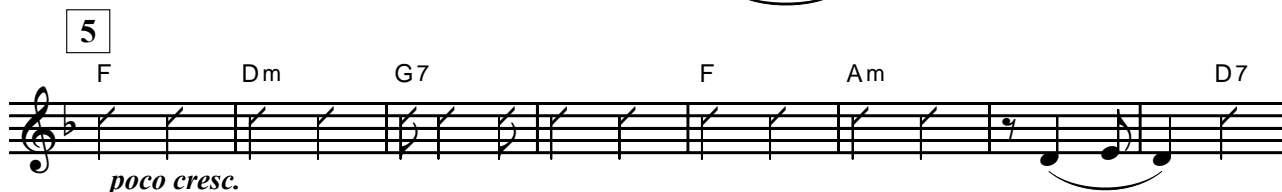

Gm C7 F Dm Gm C7 *accel.*

6 **Tempo I** F A7 Dm F7 B \flat

Cm D7 Gm E \flat ₇⁹ F

Dm G \flat ₇⁹ F Am D7 Gm

B \flat C7 F E7 A7 *f* Повторить от $\text{\$}$ до слова "Конец"

Кларнет (В)

НА АЭРОДРОМЕ

Танго

Оживленно (♩ = 126)

Кларнет (В)

1

Кларнет (В)

3

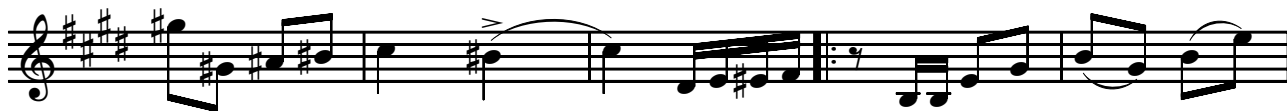

4 **Meno mosso**

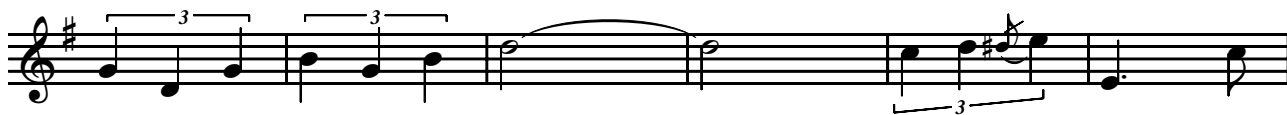
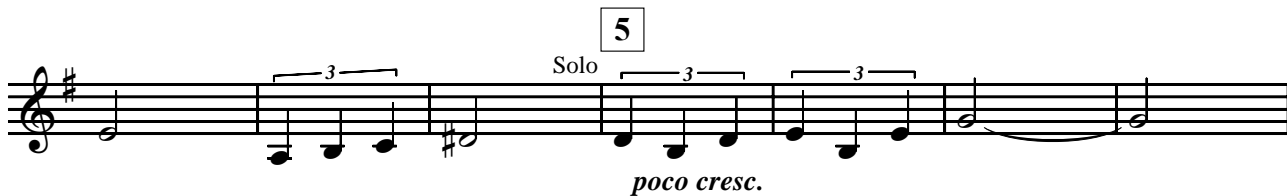
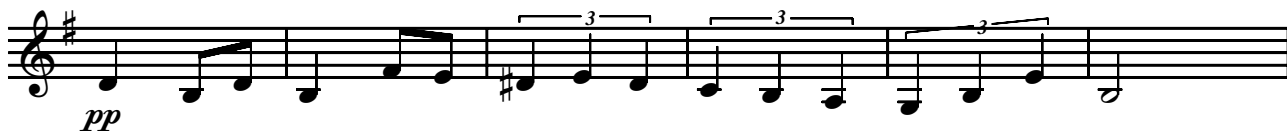

Кларнет (В)

6 **Темпо I**

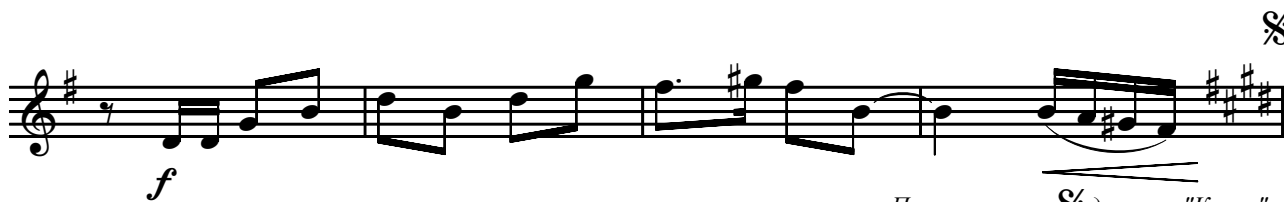

Повторить от § до слова "Конец"

Контрабас

НА АЭРОДРОМЕ

Танго

Оживленно (♩ = 126)

Контрабас

mf

§ 1

Конец

2

2.

3

Контрабас

2.

rit.

4

Meno mosso

5

accel.

6

Tempo I

Повторить от § до слова "Конец"