

ПОЛЬКА

Allegretto con moto (♩ = 112)

Балалайка
прима

Баян

Балалайка
альт

К-бас

1

§ 2

3

4

5

Конец

6

Повторить от  до слова "Конец"

Балалайка альт

ПОЛЬКА

Allegretto con moto (♩ = 112)

Балалайка
альт

1

2

3

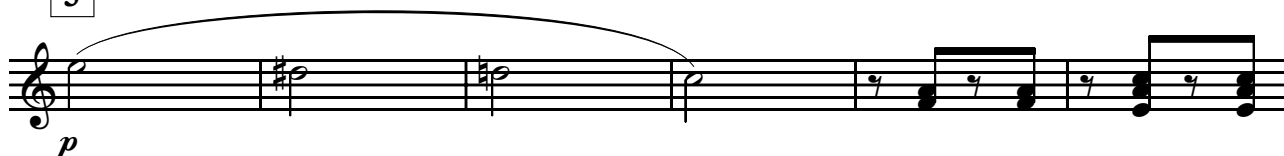

Балалайка альт

4

mp

cresc. *f*

5

p

6

mp

cresc.

Конец

Повторить от \S до слова "Конец"

Баян

ПОЛЬКА

Allegretto con moto (♩ = 112)

Баян

S

Г

1

tr

Б **М** **У** **Б**

Б **М** **У** **Б**

Б **М** **У** **Б**

Б **М** **У** **Б**

Б **М** **У** **Б**

Баян

№ 2

mf

Б М 7 Б

3

Б М М Б

3

Б М 7 7

3

Б 7 Б М 7 Б 7 Б

3

mp

М 7 7 М

Баян

Баян

5

Баян

Повторить от C до слова "Конец"

Контрабас
ПОЛЬКА

Allegretto con moto (♩ = 112)

Контрабас

4

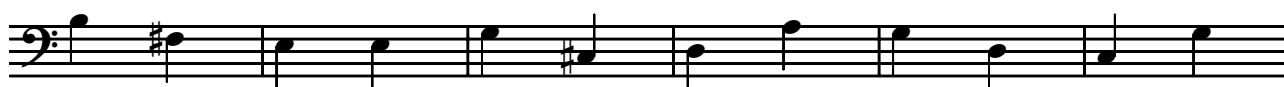
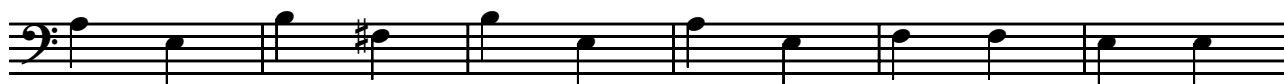

5

6

Конец

Повторить от  до слова "Конец"

Балалайка прима

3

Exercise 3 consists of three staves of music. The first staff begins with a treble clef, a key signature of one sharp (F#), and a 7/8 time signature. It starts with a piano (*p*) dynamic and features a series of chords and eighth notes. A slur covers the first two measures. The second staff continues with a slur over the first measure and eighth-note patterns. The third staff concludes with eighth-note chords and a final chord.

4

Exercise 4 consists of three staves of music. The first staff begins with a treble clef, a key signature of one sharp (F#), and a 7/8 time signature. It starts with a mezzo-piano (*mp*) dynamic and features a series of chords and eighth notes. A slur covers the first two measures. The second staff continues with a slur over the first measure and eighth-note patterns, including a *pizz.* (pizzicato) marking. The third staff concludes with a crescendo (*cresc.*) leading to a forte (*f*) dynamic, featuring a long slur over the first two measures.

5

Exercise 5 consists of three staves of music. The first staff begins with a treble clef, a key signature of one sharp (F#), and a 7/8 time signature. It starts with a piano (*p*) dynamic and features a series of chords and eighth notes. A slur covers the first two measures. The second staff continues with a slur over the first measure and eighth-note patterns. The third staff concludes with eighth-note chords and a final chord marked with a forte (*f*) dynamic. The word "Конец" (The End) is written at the bottom right.

Балалайка прима

6

cresc.

Повторить от  до слова "Конец"