

ПУШИНКА

Вальс

Быстро (♩. = 95)

Акордеон
(Баян)

f

Гитара I
Гитара II

Контрабас

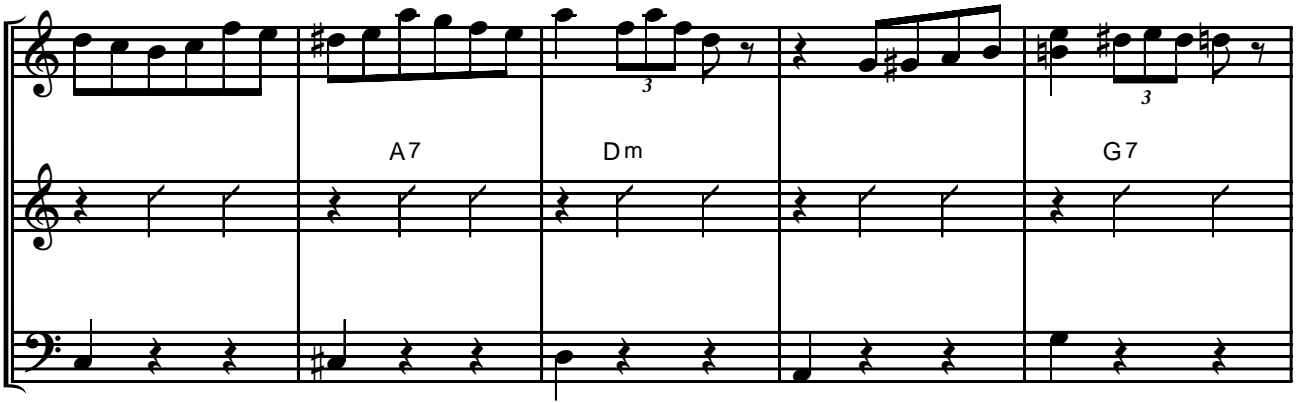

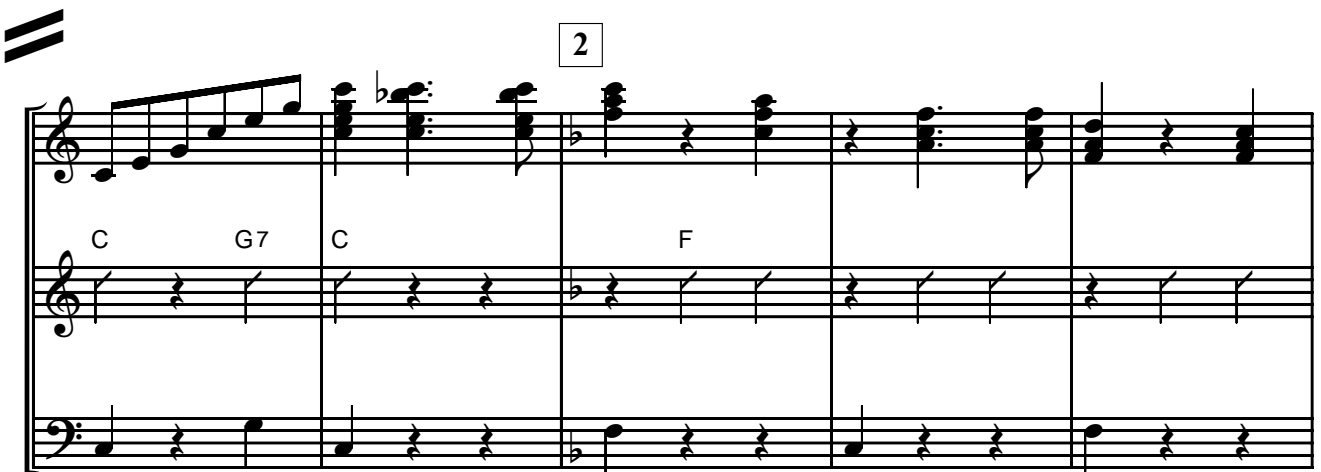

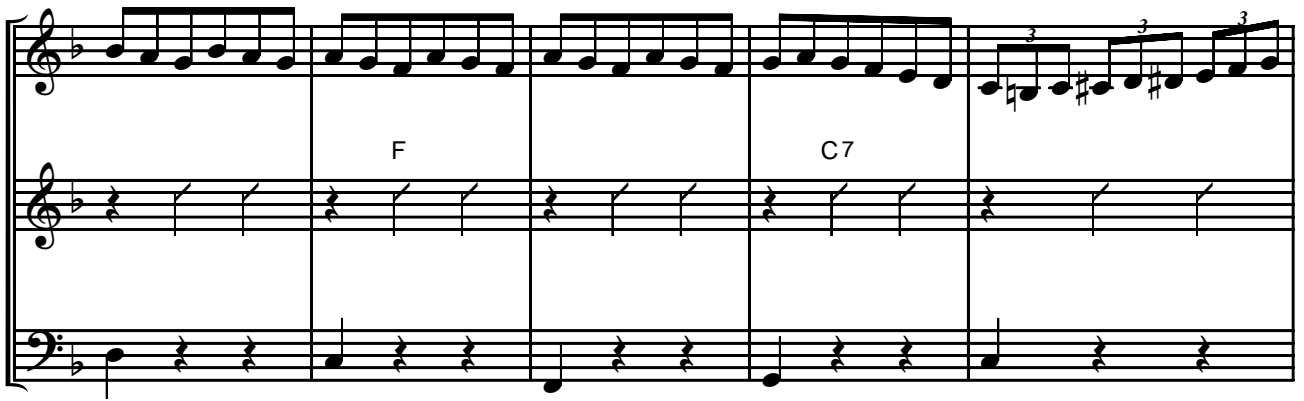

1.

2.

4

6

2.

3 3 3 3

A7 D D D7

8

p

Гит. II G

Solo Гит. I

Solo arco (за вторым разом)

1.

Гит. II Am E7

pizz. arco

Am E7 Solo Гит. I

2.

9

1.

Dm G7

C G7

2.

A7 Dm D7 C

G7 G7 C

Акордеон (Баян)

ПУШИНКА

Вальс

Быстро (♩. = 95)

Акордеон
(Баян)

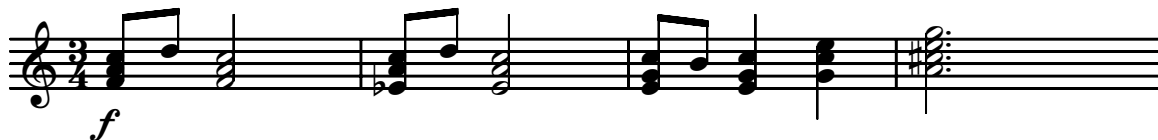

1

1.

2.

2

Аккордеон (Баян)

3

1.

2.

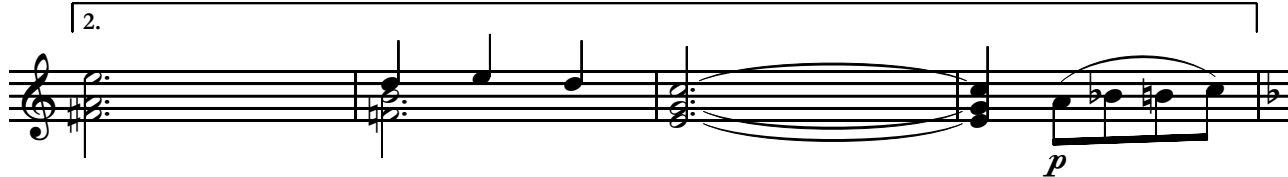

4

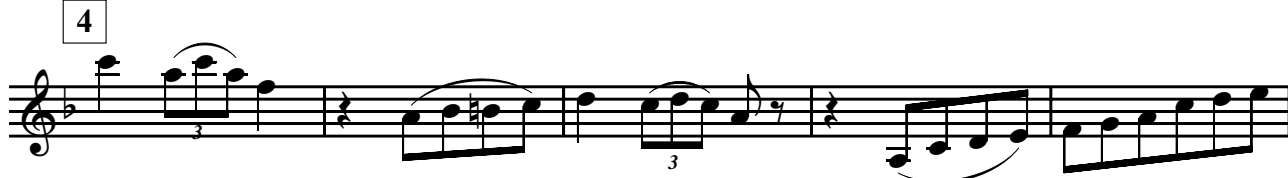

Аккордеон (Баян)

Акордеон (Баян)

Аккордеон (Баян)

2.

Гитара I

ПУШИНКА

Вальс

Быстро (♩. = 95)

Гитара I

Гитара I

3

C A7 Dm

G7 E7 Am 1. D7⁹ G7 G7⁹ G

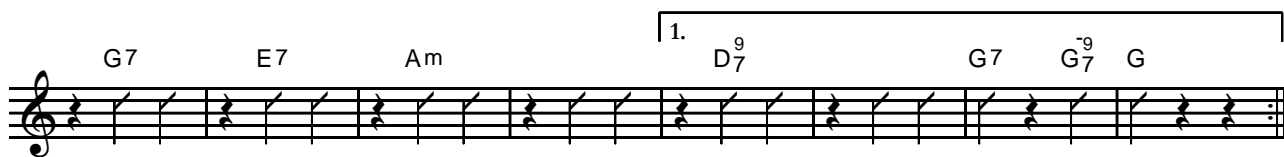

2.

4

D7⁹ G7 C Solo

5

F Gm D7

Gm D7 Gm C7 F C7

Гитара I

6

F Gm D7

Gm D7 Gm D7 G7 C7 F A7

7

D Em

B7 Em B7 E7 1. A7

2.

8

A7 D D D7 4 Solo

2. A7 D D D7 4 Solo 1. 2 4 Solo 2

2.

Am G D7 G D7 G

2. Am G D7 G D7 G

9

C A7 Dm 1.

G7 C G7

2.

A7 Dm D7 C G7 G7 C

2. A7 Dm D7 C G7 G7 C

Гитара II

ПУШИНКА

Вальс

Быстро (♩. = 95)

Гитара II

1. C 2. G7 C G7 C

2 F Gm D7

3 C A7 Dm

Гитара II

G7 E7 Am 1. D₇⁹ G7 G₇⁹ G

2. D₇⁹ G7 C 4 F

F D7 Gm C₇⁹

C7 F C7 F

D7 Gm C

C7 F C F 5 F

Gm D7 Gm D7 Gm

C7 F C7 6 F

Gm D7 Gm

D7 Gm D7 G7 C7 F A7

Гитара II

7 D Em

B7 Em B7 E7 1. A7

2. A7 D D7 8 G

1. Am E7 Am E7 4 2 D7

2. Am G D7 G D7 G

9 C A7 Dm 1.

G7 C G7

2. A7 Dm D7 C G7 G7 C

Контрабас

ПУШИНКА

Вальс

Быстро (♩. = 95)

Контрабас

1

1. 2.

2

3

Контрабас

1.

2.

4

5

6

7

Контрабас

1. 2.

8

Solo δ arco (за вторым разом)

1. 2.

pizz. 1. arco

2. pizz. 2.

9 1.

2.
