

# ТОСКА ПО РОДИНЕ

Старинный марш

обр. А. Школяр

$\text{♩} = 120$  *tr* *tr*

*f* *mf* *f* *mf* *f* *f* *mf* *f* *mf* *f* *mf*

# ТОСКА ПО РОДИНЕ

Старинный марш

обр. А. Школяр

$\text{♩} = 120$

1

*f* *mf*

*f*

2

*ff*

*ff*

Трио

3

*f* *mf*

*mf*

4

*mf*

1. 2.

*f* *mf*

Tenor Sax

# ТОСКА ПО РОДИНЕ

Старинный марш

обр. А. Школяр

♩=120

1

*f* *mf*

*f*

*ff*

*ff*

Трио  
*f* *mf*

4  
*mf*

*f* *mf*

Tr-t B♭

# ТОСКА ПО РОДИНЕ

Старинный марш

обр. А. Школяр

♩=120

1

*f* *mf* *f*

1. 2. *mf*

2

*f*

1.

Трио *f*

3 15 4

*mf* *f*

1. 2.

Мал. бар.

# ТОСКА ПО РОДИНЕ

Старинный марш

обр. А. Школяр

♩=120

1

2

Трио

3

4

Тарелки Б. бар.

# ТОСКА ПО РОДИНЕ

Старинный марш

обр. А. Школяр

$\text{♩} = 120$

1

*f* *mf*

*f*

2

*f*

*f*

Трио

3

*f* *mf*

4

*mf*

*f*

Cor. in B♭ 1

# ТОСКА ПО РОДИНЕ

Старинный марш

обр. А. Школяр

♩=120

*f* *mf* *f* *mf* *f* *f* *mf* *f* *f*

1. 2. 1. 2. 1. 2. 3. 1. 2.

Трио 15

Cor. in B♭ 2

# ТОСКА ПО РОДИНЕ

Старинный марш

обр. А. Школяр

♩=120

A. in E $\flat$  1

# ТОСКА ПО РОДИНЕ

Старинный марш

обр. А. Школяр

$\text{♩} = 120$

A. in E♭ 2

# ТОСКА ПО РОДИНЕ

Старинный марш

обр. А. Школяр

♩=120

1

*f* *mf*

1. 2.

*f*

2

*f*

1.

*f*

2. Трио 3

*f* *mf*

4

*mf*

*f*

1. 2.

*f*

Тенор 1

# ТОСКА ПО РОДИНЕ

Старинный марш

обр. А. Школяр

$\text{♩} = 120$

Тенор 2

# ТОСКА ПО РОДИНЕ

Старинный марш

обр. А. Школяр

$\text{♩} = 120$

1

*f* *mf*

1. 2.

*f* *ff*

2

1. 2.

*ff*

Трио

3

*f* *mf*

4

*mf*

*f*

1. 2.

Baritone

# ТОСКА ПО РОДИНЕ

Старинный марш

обр. А. Школяр

$\text{♩} = 120$

1

*f* *mf*

*f*

1. 2.

*ff*

2

*f*

1. 2.

*ff*

Трио

3

*f* *mf*

*f* *mf*

4

*mf*

1. 2.

*f* *mf*

Бас in C 1

# ТОСКА ПО РОДИНЕ

Старинный марш

обр. А. Школяр

$\text{♩} = 120$

Бас in C 2

# ТОСКА ПО РОДИНЕ

Старинный марш

обр. А. Школяр

♩=120

1

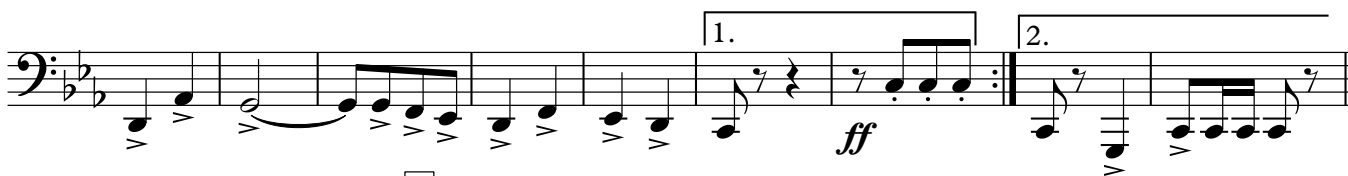
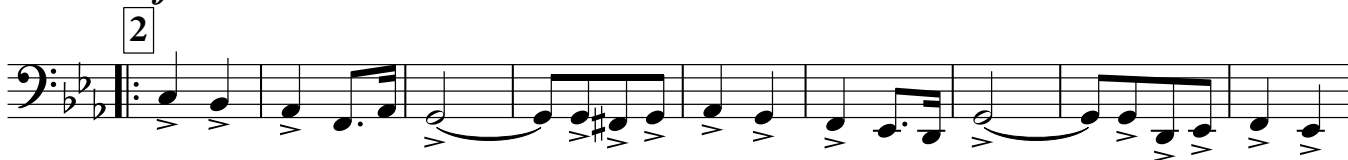
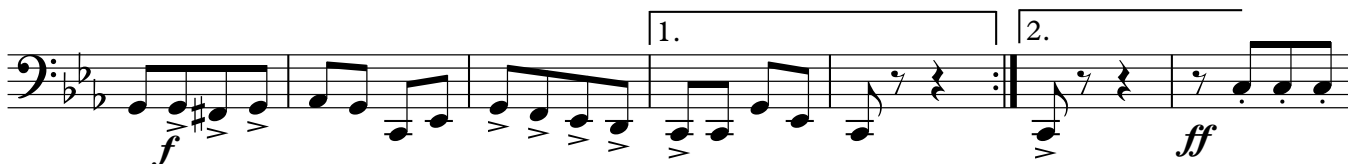

Трио

3

