

ТРАУРНЫЙ МАРШ

Р. ПЛОМ

p *fp*

cresc.

f

ff

f

Трио 3 *p* *ff*

mf

1. 2.

1. 2.

1. 2.

1. 2.

ТРАУРНЫЙ МАРШ

Р. ПЛОМ

p *fp*

cresc. *mf*

f

ff

f

Трио *p*

ff

mf

mf

ТРАУРНЫЙ МАРШ

Р. ПЛОМ

p *fp*

cresc.

1. 2. *f*

f

ff

f

Трио *p*

ff

1. 2. *mf*

ТРАУРНЫЙ МАРШ

Р. ПЛОМ

- Staff 2:** Continues the melodic line, featuring first and second endings (1. and 2.) indicated by repeat signs and first/second endings.
- Staff 5:** Continues the melodic line with first and second endings (1. and 2.).

ТРАУРНЫЙ МАРШ

Р. ПЛОМ

p *fp*

cresc.

1. 2. *f*

fp

1. 2. *f*

Трио 3 5 *p* *ff*

1. *mf*

2.

ТРАУРНЫЙ МАРШ

Р. ПЛОМ

2

fp

cresc.

1. 2.

f

ff

1. 2.

4 *ff* 3 3 3 2

1. 2. *mf*

ТРАУРНЫЙ МАРШ

Р. ПЛОМ

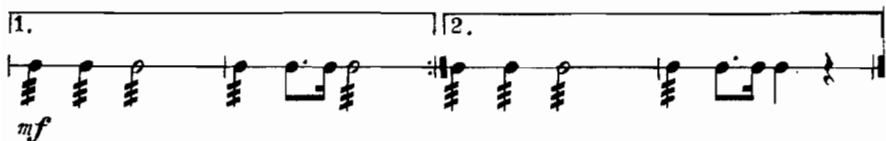
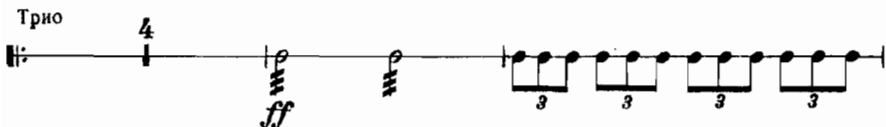
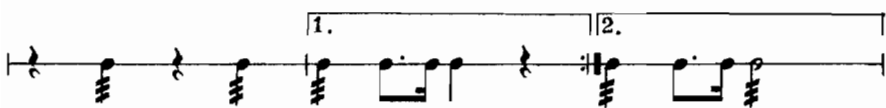
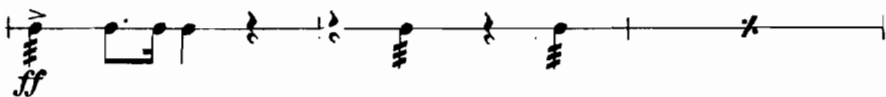
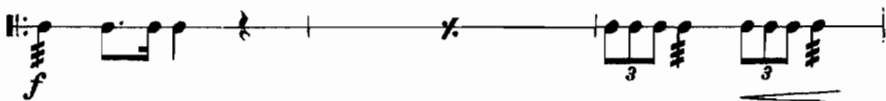
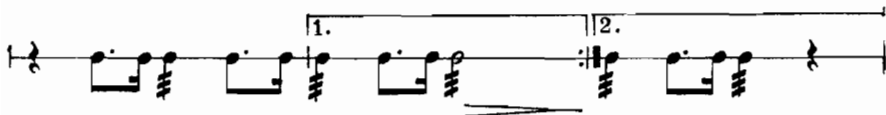
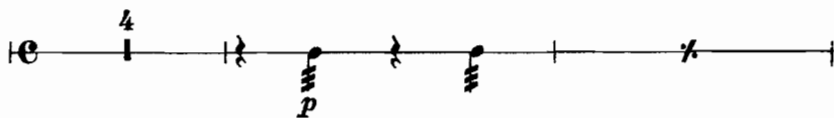

ТРАУРНЫЙ МАРШ

Р. ПЛООМ

f *p* *cresc.*

f *ff*

Трио $\frac{4}{4}$ *ff* *mf*

ТРАУРНЫЙ МАРШ

Р. ПЛОМ

p *fp*

cresc.

1. 2. *f*

ff

1. 2. *f*

Трио 1 *p*

5 *ff*

1. *mf*

2.

ТРАУРНЫЙ МАРШ

Р. ПЛОМ

p *fp*

cresc.

1. 2. *f*

f

1. 2. *f*

Трио 1 *p*

ff

1. 2. *mf* *mf*

ТРАУРНЫЙ МАРШ

Р. ПЛОМ

ТРАУРНЫЙ МАРШ

Р. ПЛОМ

p

cresc.

1. 2.

f

ff

1. 2.

Трио

p

ff

1. 2.

mf

Detailed description of the musical score: The score consists of ten staves of music in a single system. The key signature is B-flat major (two flats). The time signature is common time (C). The first staff begins with a piano (*p*) dynamic. The second staff includes a *cresc.* (crescendo) marking. The third staff features first and second endings. The fourth staff starts with a forte (*f*) dynamic and includes triplet markings. The fifth staff has a fortissimo (*ff*) dynamic with an accent. The sixth staff also has first and second endings. The seventh staff is marked 'Трио' and begins with a piano (*p*) dynamic. The eighth staff features a fortissimo (*ff*) dynamic and is filled with triplet markings. The ninth staff concludes with first and second endings and a mezzo-forte (*mf*) dynamic.

Тенор Б I

ТРАУРНЫЙ МАРШ

Р. ПЛОМ

p *fp* *cresc.*

1. 2.

f *ff*

1. 2.

f *ff*

Трио

p *ff*

1. 2.

mf

ТРАУРНЫЙ МАРШ

Р. ПЛОМ

f

cresc.

1. 2.

f

ff

1. 2.

Трио

p

ff

1. 2.

mf

ТРАУРНЫЙ МАРШ

Р. ПЛОМ

p *fp* *cresc*
 1. 2. *f*
ff
 Трио *p* *ff*
 1. 2. *mf*

ТРАУРНЫЙ МАРШ

Р. ПЛОМ

Трио

ТРАУРНЫЙ МАРШ

Р. ПЛОМ
