

У ГОЛУБОГО ОЗЕРА

В.УДАЛОВ

2

p

6

11

mp

1

6

21

2

7

3

f

32

p 3

37

4

mf

44

5

p

51

6

mf *f*

56

61

7

67

4

p

У ГОЛУБОГО ОЗЕРА

В.УДАЛОВ

p 3 *mp*

7

13 **1** 3 2

20 **2**

24 *f*

29 **3** *p*

34 *p* 3 **4**

40 *mf*

45 **5** *p*

52 **6** *mf* *f*

2

Clarinet in B \flat

56

61

68

У ГОЛУБОГО ОЗЕРА

В.УДАЛОВ

p *mp*

7

13 **1** 3 2

20 **2**

24 *f*

29 **3** *p*

34 **4** 3 *p*

40 *mf*

45 **5** *p*

52 **6** *mf* *f*

У ГОЛУБОГО ОЗЕРА

В.УДАЛОВ

p *mp*
 7
 13 **1** *f* **2**
 20 **2**
 24 *f*
 29 **3** *p*
 34 **4** *p*
 40 *mf*
 45 **5** *p*
 52 **6** *mf* *f*

Alto Saxophone

У ГОЛУБОГО ОЗЕРА

В.УДАЛОВ

2

p

6

11

mp

1

3

15

2

3

21

2

2

27

3

f

32

Alto Saxophone

36 *p* 3 4

43 *mf* 5 *p*

48 *mf*

53 *f* 6

59 7

64

69 3 *p*

Tenor Saxophone

У ГОЛУБОГО ОЗЕРА

В.УДАЛОВ

2

p

6

11

mp

1

3

15

3

2

p

21

2

p

2

27

3

f

32

p

Tenor Saxophone

36 **4**
p 3

43 **5**
mf *p*

48 *mf*

53 **6**
f

59 **7**

64

69 **3**
p

Trumpet in B♭

У ГОЛУБОГО ОЗЕРА

В.УДАЛОВ

2

p

8

13

1

4

21

2

7

3

f

32

3

p

37

4

mf

44

5

p

51

6

mf

f

56

61

7

67

3

p

Side Drum

У ГОЛУБОГО ОЗЕРА

В.УДАЛОВ

4

mp

8

13 **1**

19 **2**

24

f

29 **3**

34

p

37 **4**

41

mf

45 **5**

p

Side Drum

49

53 6

59

63

67

69

Marching Bass Drum

У ГОЛУБОГО ОЗЕРА

В.УДАЛОВ

кол. по тар.

p *mp*

7

13 **1**

19

кол. по тар.

p *f*

24

29 **3**

p

34

p

37 **4**

43

5

mf *p*

48

Marching Bass Drum

53 **6**

59

кол. по тар.

7

64

кол. по тар.

69

кол. по тар.

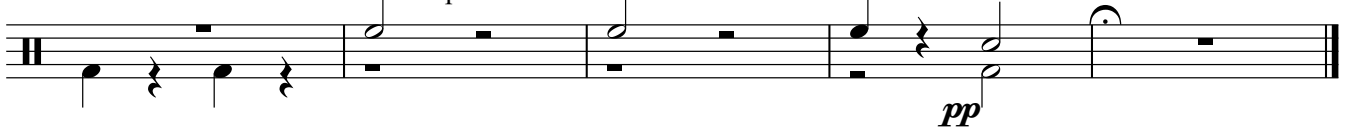

У ГОЛУБОГО ОЗЕРА

В.УДАЛОВ

3 ОДИН *mf*

8

13 1 3 3

19 все 2 3

24 *f*

29 3 ОДИН *p*

34 все 3 4 *p*

40 *mf*

45 5 *p*

52 6 *mf* *f*

У ГОЛУБОГО ОЗЕРА

В.УДАЛОВ

2

p

8

13

1

4

21

2

7

3

f

32

3

p

37

4

mf

44

5

p

51

6

mf

f

56

61

7

67

3

p

Horn in E \flat

У ГОЛУБОГО ОЗЕРА

В.УДАЛОВ

Horn in Eb

49

53 6

59

7

64

69

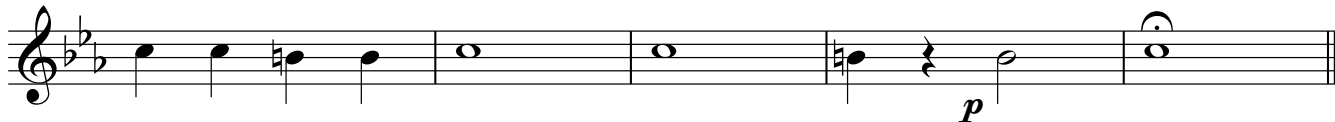

Horn in Eb

49

53 6

59

7

64

69

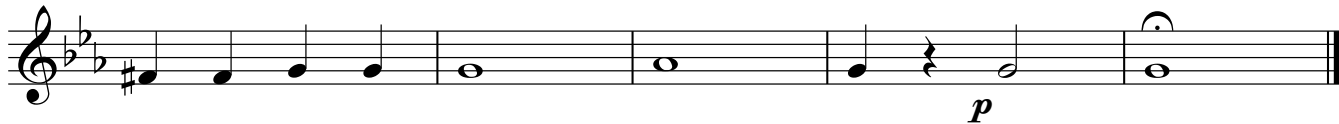

Euphonium

У ГОЛУБОГО ОЗЕРА

В.УДАЛОВ

p *mp*

7

13 **1**

20 **2**

24 *f*

29 **3**

34 *p* 3

37 **4** *mf*

44 **5** *p*

51 **6** *f*

56

2

Euphonium

60

7

65

69

3

p

Euphonium

У ГОЛУБОГО ОЗЕРА

В.УДАЛОВ

p *mp*

7

13 1

19 2

24

29 3

p

34

37 4

41

mf

45 5

p

Euphonium

49

53

6

59

7

64

69

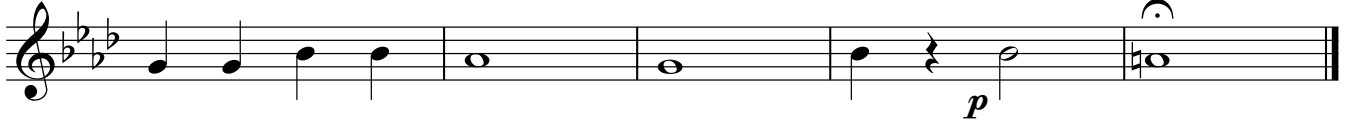

Baritone

У ГОЛУБОГО ОЗЕРА

В.УДАЛОВ

Музыкальный фрагмент для кларнета, охватывающий первые шесть тактов. Начиная со второго такта, ноты выделены фиолетовым цветом. Динамика *p* в первом такте, *mp* с шестого такта.

Музыкальный фрагмент для баритона, охватывающий такты с 7 по 12. Ноты выделены фиолетовым цветом. Динамика *mp*.

Музыкальный фрагмент для баритона, охватывающий такты с 13 по 19. Включает первую закрывающую скобку (1).

Музыкальный фрагмент для баритона, охватывающий такты с 20 по 23. Включает вторую закрывающую скобку (2).

Музыкальный фрагмент для баритона, охватывающий такты с 24 по 28. Динамика *f*.

Музыкальный фрагмент для баритона, охватывающий такты с 29 по 33. Включает третью закрывающую скобку (3).

Музыкальный фрагмент для баритона, охватывающий такты с 34 по 36. Динамика *p*, триола.

Музыкальный фрагмент для баритона, охватывающий такты с 37 по 43. Включает четвертую закрывающую скобку (4). Динамика *mf*.

Музыкальный фрагмент для баритона, охватывающий такты с 44 по 50. Включает пятую закрывающую скобку (5). Динамика *p*.

Музыкальный фрагмент для баритона, охватывающий такты с 51 по 56. Включает шестую закрывающую скобку (6). Динамика *f*.

Baritone

56

61

7

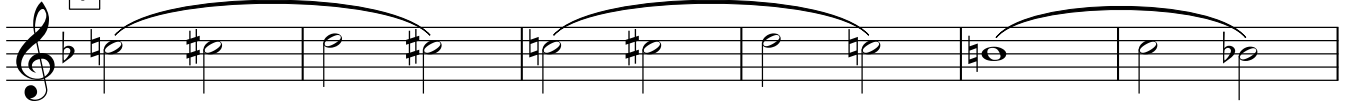

67

У ГОЛУБОГО ОЗЕРА

В.УДАЛОВ

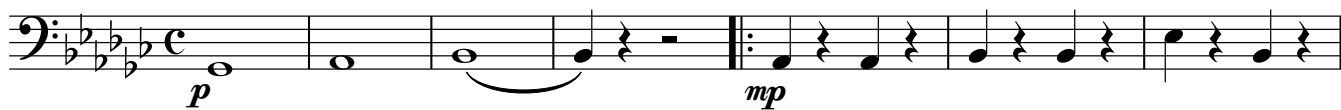

8

13

1

19

2

24

29

3

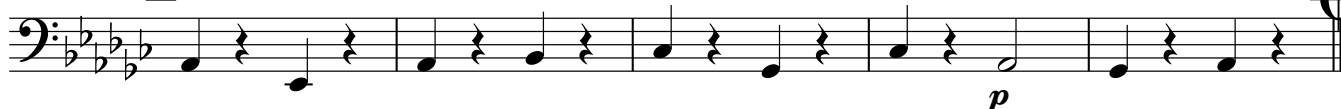

34

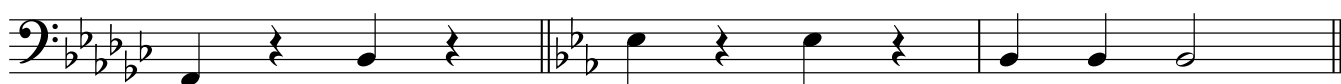

37

4

43

5

48

53

6

59

7

64

69

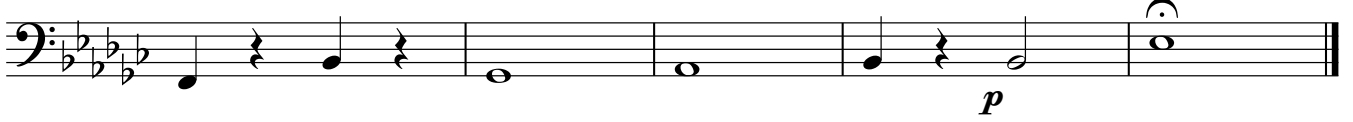

У ГОЛУБОГО ОЗЕРА

В.УДАЛОВ

8

13

1

19

2

24

29

3

34

34

37

4

43

5

48

48

Bass in C

53

6

59

7

64

69
