

Flute

В РАЗЛУКЕ

ТАНГО

из библиотеки Бурези В.М.

обработка А. Школяр

f

1
tr

2

3
p

3
f

4

5

Clarinet B \flat 1

В РАЗЛУКЕ

ТАНГО

из библиотеки Бурези В.М.

обработка А. Школяр

В РАЗЛУКЕ

ТАНГО

из библиотеки Бурези В.М.

обработка А. Школяр

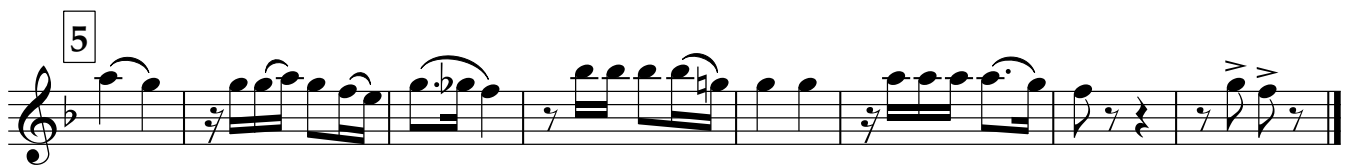
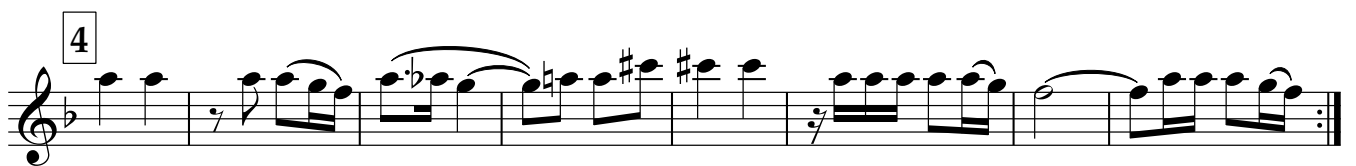
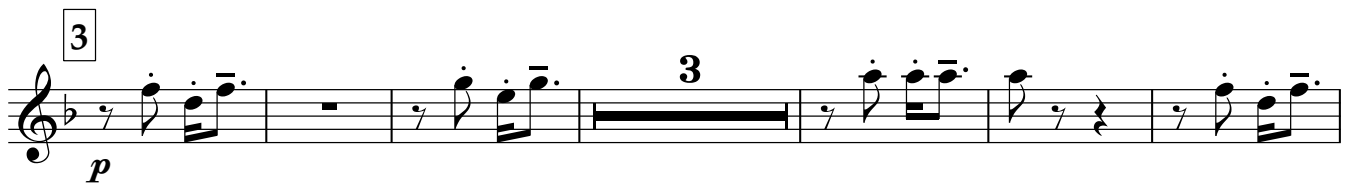
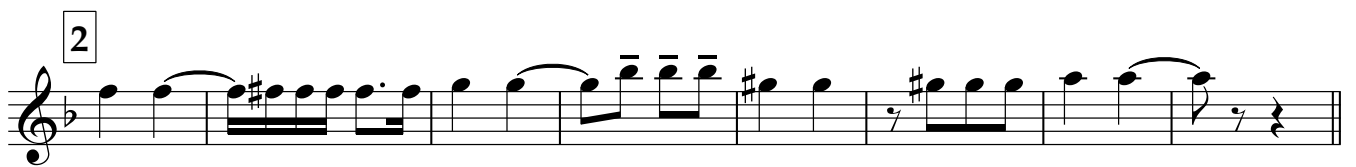
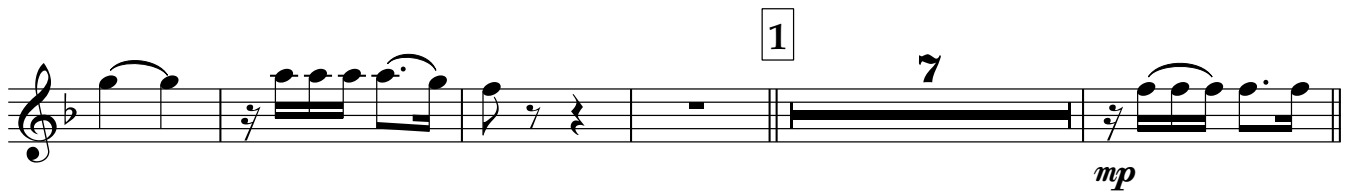

Alto Saxophone 1

В РАЗЛУКЕ

ТАНГО

из библиотеки Бурези В.М.

обработка А. Школяр

Alto Saxophone 2

В РАЗЛУКЕ

ТАНГО

из библиотеки Бурези В.М.

обработка А. Школяр

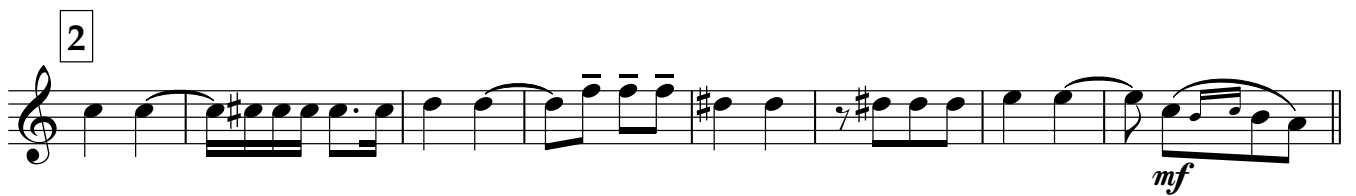
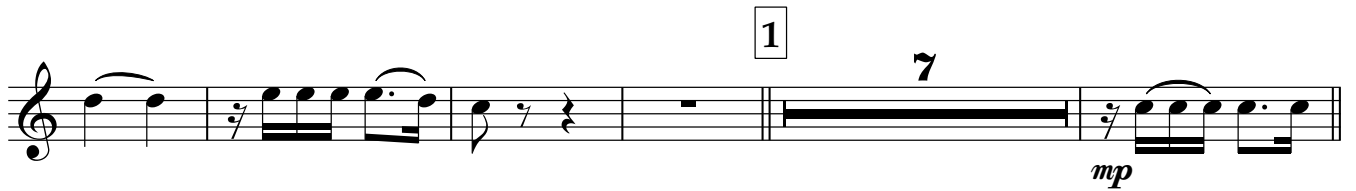
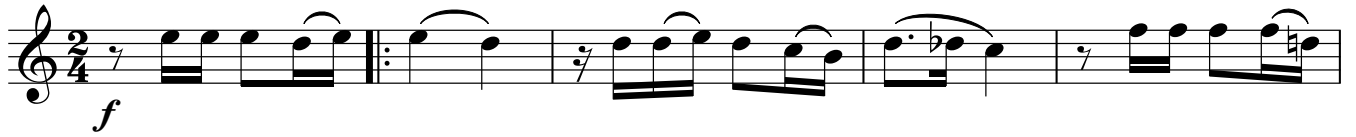

Trumpet B \flat

В РАЗЛУКЕ

ТАНГО

из библиотеки Бурези В.М.

обработка А. Школяр

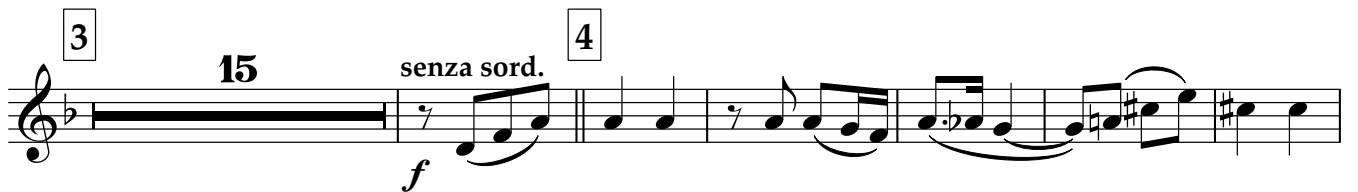
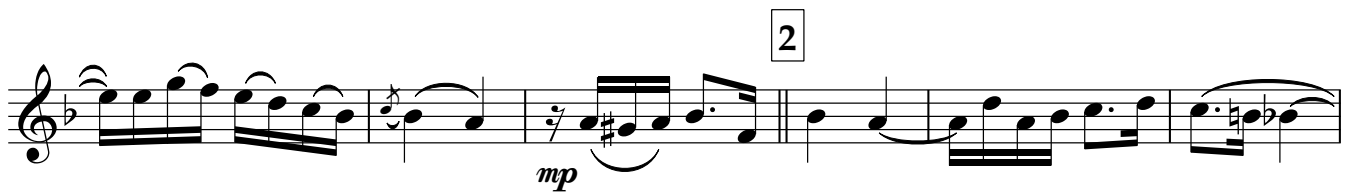
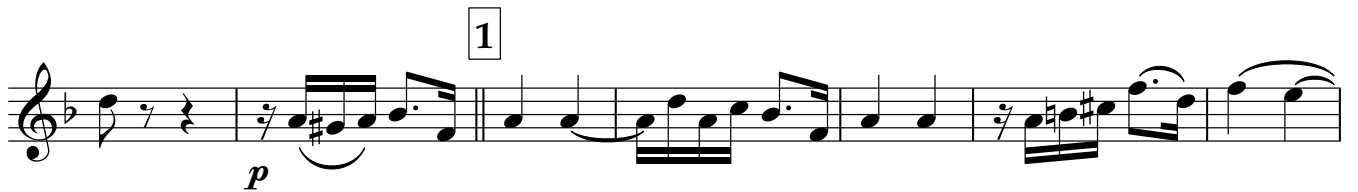

В РАЗЛУКЕ

ТАНГО

из библиотеки Бурегу В.М.

обработка А. Школяр

Тарелки Большой барабан

В РАЗЛУКЕ

ТАНГО

из библиотеки Бурези В.М.
обработка А. Школяр

кол.по тар.

2/4

f *p*

1

mp

2

3

mp

4

4

4

f

5

Cornet B \flat 1

В РАЗЛУКЕ

ТАНГО

из библиотеки Бурези В.М.

обработка А. Школяр

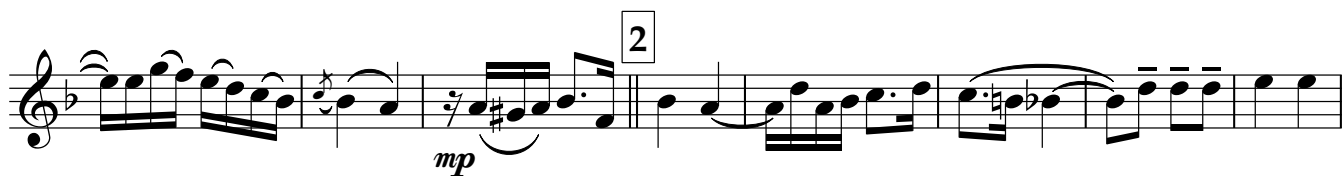

В РАЗЛУКЕ

ТАНГО

из библиотеки Бурези В.М.

обработка А. Школяр

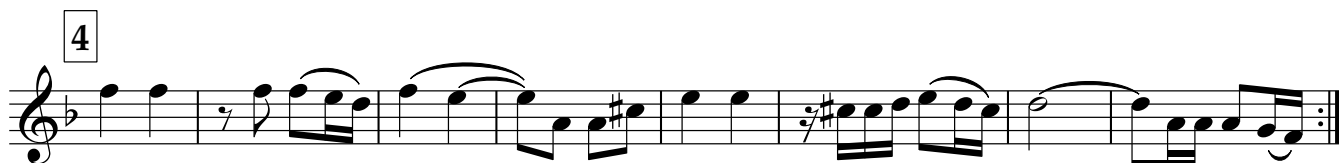
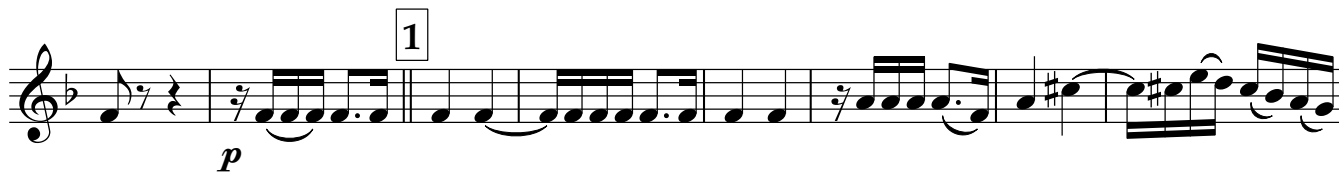

Horn E \flat 1

В РАЗЛУКЕ

ТАНГО

из библиотеки Бурези В.М.

обработка А. Школяр

1

2

3

4

5

f

p

mp

f

Horn E♭ 2

В РАЗЛУКЕ

ТАНГО

из библиотеки Бурези В.М.

обработка А. Школяр

Тенор 1

В РАЗЛУКЕ

ТАНГО

из библиотеки Бурези В.М.

обработка А. Школяр

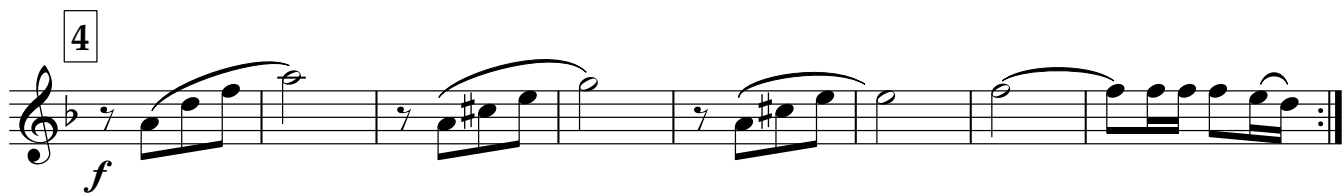

Тенор 2

В РАЗЛУКЕ

ТАНГО

из библиотеки Бурези В.М.

обработка А. Школяр

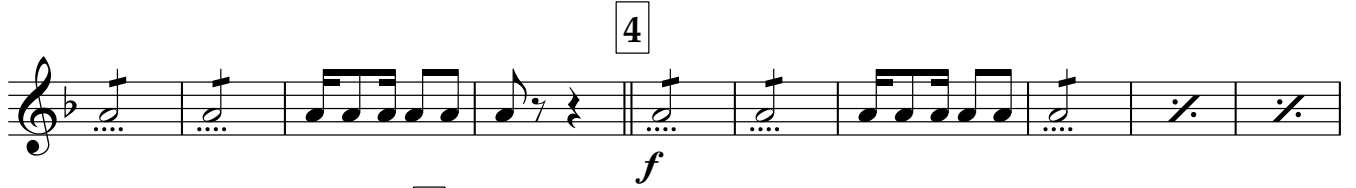
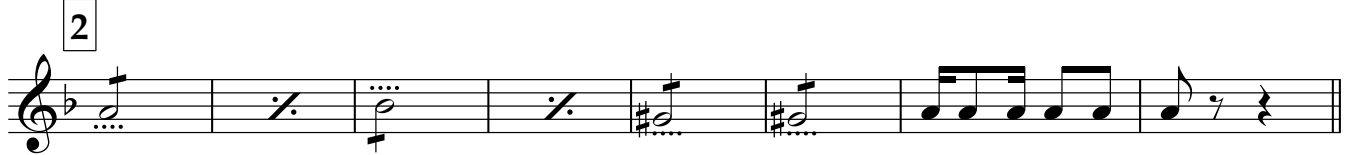
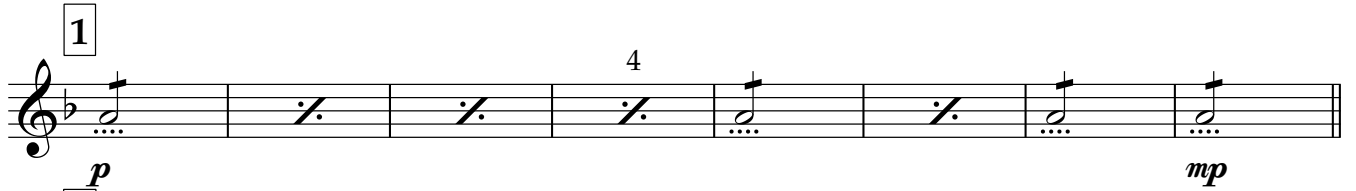

Baritone

В РАЗЛУКЕ

ТАНГО

из библиотеки Бурези В.М.
обработка А. Школяр

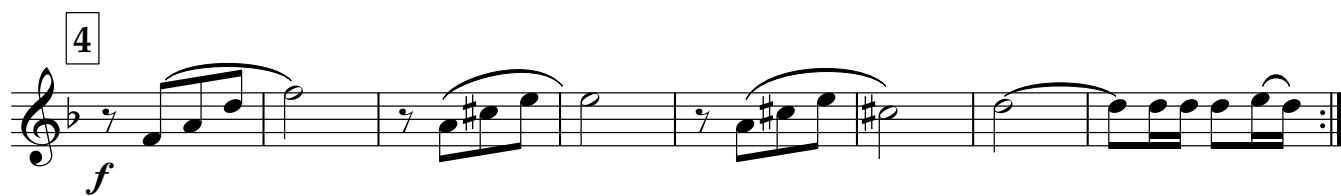

Bass 1

В РАЗЛУКЕ

ТАНГО

из библиотеки Бурези В.М.

обработка А. Школяр

В РАЗЛУКЕ

ТАНГО

из библиотеки Бурези В.М.
обработка А. Школяр

1

2

3

4

5
