

net

*A Léon Hubay.*

# Septième Concerto

POUR

## VOLON

PAR

# Henri Vieuxtemps

OP. 49

*(N° 3 des Œuvres Posthumes.)*

*Avec accompagnement de Piano 18.<sup>¢</sup>*  
*La Partie de Violon Solo . . . 7.<sup>¢</sup> 50.*  
*Les Parties d'Orchestre . . . . . 24.<sup>¢</sup>*

PARIS,

BRANDUS et C<sup>ie</sup> Éditeurs, Rue Richelieu, 103.

*Tous droits réservés pour la France et l'Étranger.*

*Amérique*

*Brandus & Co*

AMERICAN SOCIETY

OF MUSICIANS

OF THE UNITED STATES

INCORPORATED 1896

1234 N. BROADWAY

NEW YORK, N. Y.

A JENÖ HUBAY  
7<sup>me</sup> CONCERTO  
POUR VIOLON  
(EN LA MINEUR)

HENRI VIEUXTEMPS

Op. 49  
(N° 3 DES ŒUVRES POSTHUMES)

I

Moderato

VIOLON

Moderato

TUTTI

Clar. B<sup>ous</sup>

Cordes Timb.

p

f

Fl:

Hautb: tr

SOLO

f

Cors

A

risoluto

Cordes

mf

Bassons

p

Cors

Tromp.

Fl: Hautb:

Cl: Bassons

f

cresc.

cresc.

p

2 1 3 4

*cresc.* *p* sur le Ré

3 4

*p* sur le La

Fl: Clar:  
Cors.

**D**

*p*

Bassons

*cresc.* *cresc.*

**E**

Fl: Cl: Bassons

Timb:

Canto.

Cordes

*p* *p* *f*

8 3 3 4 4

Cors. Tromp. H<sup>b</sup>

*mf* *f* *p* *sf* *p* *sf* *p*

Cl. B<sup>♭</sup> Fl. Cors Tromp.

*p* *sf* *p* *p*

*sf* *sf* *sf* *sf*

*sf*

Violins Fl. III.

*crece.* *crece.*

Tutti

**ff**

*dim.*

8

*dim.* | *leggiere*

Cl.  
Cors.

*f* *sf* *pp* *pp*

*p* *f* *p*

Violons  
Basses

sur le Sol

*f* *p* *f* *p*

Altos

*pp*

*f* *p* *f* *p*

*cresc.* *ff* *mf*

Tutti

Cors

Canto  
sur le Sol

Clar. *sf* *cresc.* Hb. Cordes

sur le La *p* Cors *p*

*pp* Hb. Clar. Bassons *cresc.*

*cresc.* *cresc.* Fl.

*sostenuto* *mf espress.* *L* *tr* *canto* *colla parte p* Cordes

**M** *sur le Sol*

*f* *sf* *p* *f* *sf* *p* *f* *p*

*f* *f* *sf* *tr* *tr*

*f* *f marcato* *f* *sur le Sol*

*f* *sf* *f* *sur le Sol*

8

1

*legato*

Harpe

*pp*

8

Cors

*pp sempre*

Fl. III.

**P**

*f*

10

Vent

*p*

*f*

3

Timb.

3

5

3

6

3

10

6

12

8

3

3

3

7

3

7

3

7

3

# II MÉLANCOLIE

VIOLON *Andante sostenuto*  
*mezza voce*

PIANO *Andante sostenuto*  
*Cordes*  
*p*

*espress.*

*B<sup>ns</sup>*

*pp*

*Cl: B<sup>ns</sup>* *Cors*

*pp*

**A** *p* *dolcissimo* *pp*

*Cordes* *Fl.* *H<sup>b</sup> 8* *Cl.*

*pp*

**B**

*cresc.*

1<sup>er</sup> Cor

*cresc.*

Vent

*sf*

*rall.* **C** a tempo

Cordes

*p*

*rall.*

a tempo

Tromb.

*sf*

*cresc.* *f* *dim.*

*sf* *sf* *sf* *sf*

Vent

*f*

sur le Ré **D**

B<sup>ns</sup> Cors

*p*

# III FINALE

Allegro vivo

VIOLON

Allegro vivo

PIANO

Basses *p* Altos

Violons

Cors

Timb.

*p*

Cors

Hb.

Cors Bns

*poco*

- a - poco - cresc.

Flûtes

**B**

*cresc.*

Timb:

Vivace

*mf*

Vivace

Bus. Clar.

Cordes

*p*

*f*

*sf*

8-

8

Cors

*f*

*p*

Fl. Hh. Bus.

*f*

8

8

8

8

8

Vent  
Timb.

*f*

Vent  
Timb.

*f*

8

Vent  
Timb.

*f*

*f*

*f*

Cors  
*pp*

8

*cresc.*

*f*

Fl.  
H<sup>b</sup>  
Cl.

Cors

*cresc.*

*sf*

8

*ff*

Tromp.

*ff*

**G** Più lento *sur le Sol* *con forza*

*f* *Cordes* *f*

**II** Tempo primo

*sf* *poco a*

*f* *p* *cresc.*

*And.*

*poco crescendo*

*f* *cresc.*

*cresc.*

**I**

*f* *Fl.*

8

Cl. Bass  
Trump.  
Timb.  
Fl.

8

**K**

*poco a poco cresc.*

Hb.  
Cl.

*poco a poco cresc.*

8

*mf* *f*

*mf*

8

B<sup>tr</sup>  
Cors.

**L** Più lento

*f* Più lento

Cordes

*p*

*f*

8-----

Vio

**M**

*f*

Vent

*mf*

3

*ff tutta forza*

**N**

Cors  
Tromp.

Tromb.  
Timb.

A JENÖ HUBAY  
**7<sup>me</sup> CONCERTO**  
 POUR VIOLON  
 (EN LA MINEUR)

Signes  $\left\{ \begin{array}{l} \text{ou } \sqcup \text{ tirez} \\ \text{ou } \vee \text{ poussez} \end{array} \right.$

**HENRI VIEUXTEMPS**

**I**  
 VIOLON SOLO

**Op. 49**  
 (N° 3 DES ŒUVRES POSTHUMES)

Moderato 12

SOLO *f* *risoluto*

*p*

*f*

*f*

*p*

*f*

*ff*

VIOLON SOLO

*Canto*  
sur le Sol **C**

*mf* *cresc.*

sur le Ré

*p*

sur le La

*p* **D**

*tr* *cresc.*

*tr* **E**

*p*

*cresc.*

*sf*

VIOLON SOLO

VIOLON SOLO

VIOLON SOLO

8  
*ff* *Canto*  
sur le Sol *mf* *cresc.*

3 3  
4 4  
sur le La *p*

1 1 8  
0 4 4 *p* *K*

3 3 8  
*cresc.* tr tr tr tr

8 L tr tr 3 3 3 3  
*p con grazia*

0 8  
*cresc.* *sf*

8 8

VIOLON SOLO

VIOLON SOLO

VIOLON SOLO

# II MÉLANCOLIE

Andante sostenuto

mezza voce

espress.

A  
pp p

pp dolceissimo cresc.

B

C a tempo  
cresc

f dim. sur le Ré D p

E  
pp cresc. rall. a tempo pp

pp

VIOLON SOLO

III  
FINALE

All<sup>o</sup> vivo 16 A 12 B 12 C Vivace

*mf*

*p*

*poco a poco cresc.*

*mf*

*f*

*p*

*cresc.*

*f*

*ff*

*ff*

VIOLON SOLO

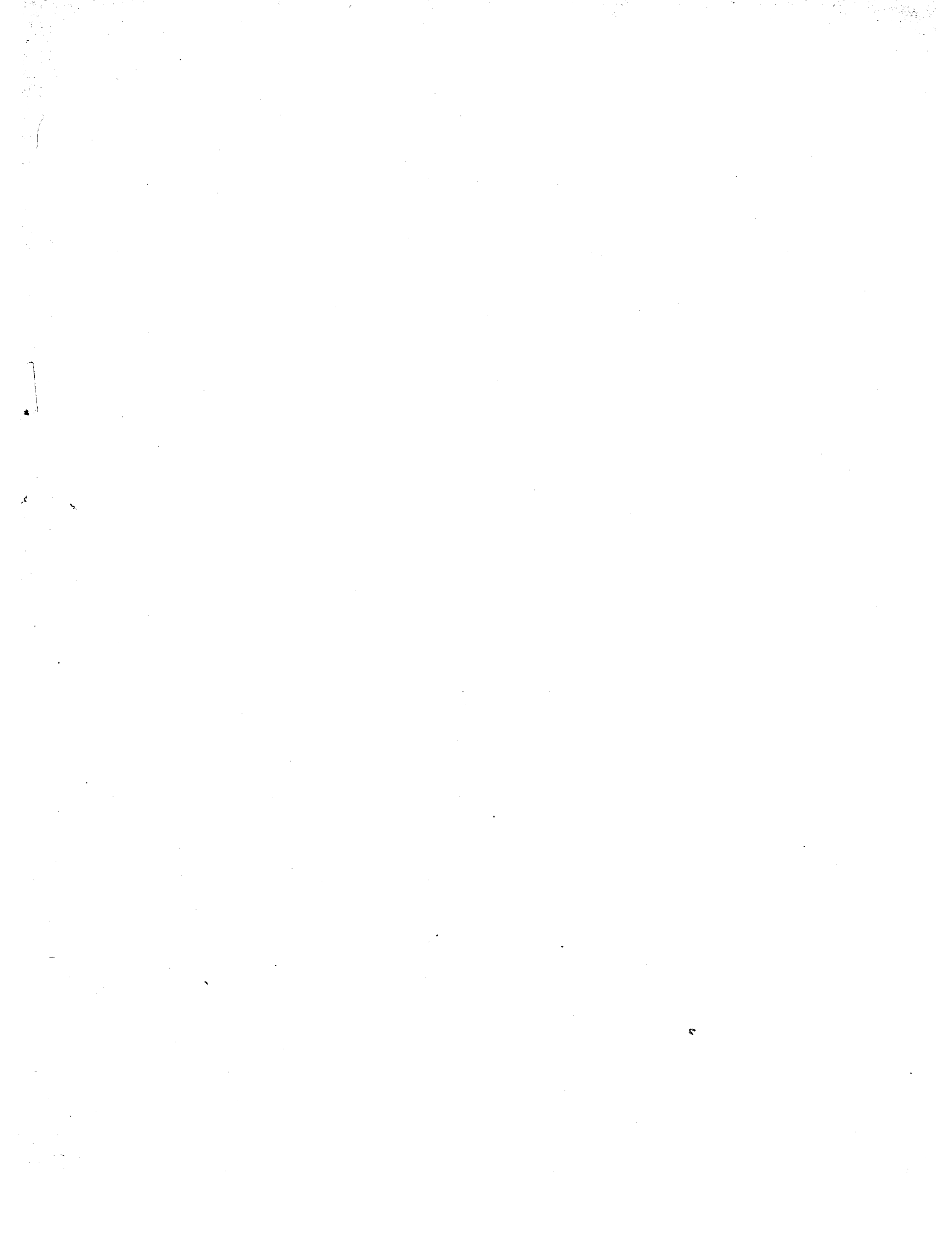

*net*

*Alfred Hubay.*

Septième Concerto

POUR

**VIOLON**

PAR

**Henri Vieuxtemps**

OP. 49

*(N°3 des Œuvres Posthumes.)*

*Avec accompagnement de Piano 18.<sup>°</sup>  
La Partie de Violon Solo... 7.<sup>°</sup>50.  
Les Parties d'Orchestre . . . . . 24.<sup>°</sup>*

PARIS.

**BRANDUS et C<sup>ie</sup> Éditeurs, Rue Richelieu, 103.**

*Tous droits réservés pour la France et l'Étranger.*

*Amérique*

*Brandus & Co*

Handwritten text at the top of the page, possibly a title or header, which is mostly illegible due to fading.

Handwritten text in the upper middle section, appearing to be a name or a specific reference.

Handwritten text in the middle section, possibly a date or a location.

Handwritten text in the lower middle section, possibly a name or a specific reference.

Handwritten text in the lower section, possibly a name or a specific reference.

Handwritten text at the bottom of the page, possibly a signature or a date.

A JENÖ HUBAY  
7<sup>me</sup> CONCERTO  
POUR VIOLON  
(EN LA MINEUR)

1

HENRI VIEUXTEMPS

Op. 49  
(N° 3 DES ŒUVRES POSTHUMES)

I

Moderato

VIOLON

Moderato

TUTTI

Clars Bass.

Cordes Timb.

p

Fl.

Hautb. tr

SOLO

f

Cors

risoluto

tr

Cordes

mf

Bassons

p

Cors

Tromp.

Fl. Hautb. Cl. Bassons

f

p

cresc.

cresc.

Violins Fl. IIb.

*cresc.* *cresc.*

**Tutti**

***ff***

This system shows the piano accompaniment for the first system, featuring a complex bass line with many notes and some chords in the right hand.

This system shows the piano accompaniment for the second system, continuing the complex bass line and right-hand accompaniment.

*dim.*

This system shows the piano accompaniment for the third system, ending with a decrescendo (*dim.*) marking.

# II

Fl. (1.)

sur le Sol

*p*

Bon

*p*

*crese.*

Hb.

*f*

1<sup>o</sup> VOS

8-6

6

6

6

6

sur le Sol

*f*

*crese.*

Tutti

Altos Bases

*f*

*f*

8-6

8-6

8-6

8-6

8-6

*f*

*mf*

*f*

*mf*

*f*

*con forza*

Tutti

Altos Bases

8-  
*f* *dim.* *leggiere*  
Cl.  
Cors.  
*f* *sf* *pp*  
*pp*

*p* *f* *p* *pp*  
Violons  
Basses  
sur le Sol

*f* *p* *f* *p*  
Altos  
*pp*

*f* *p* *f* *p*

*cresc.* *ff* *mf*  
Tutti  
Canto  
sur le Sol  
*mf*  
Cors.

**M** *sur le Sol*

08

*legato*

Harpe

*pp*

8

Cors

Fl. IIb.

*pp sempre*

**P**

*f*

Vent

*p*

Timb.

*f*

10

12 8 9

# II MÉLANCOLIE

VIOLON *Andante sostenuto*  
*mezza voce*

PIANO *Andante sostenuto*  
*Cordes*  
*p*

*espress.*

*pp*

*pp*

*A* *dolcissimo*  
*pp*

*Cordes*  
*Fl*  
*Hr*  
*Cl*  
*pp*

**B**

1<sup>er</sup> Cor  
cresc.  
Vent  
sf

**C** a tempo

Cordes  
p  
rall.  
a tempo  
Trombe  
sf

cresc. - - - - - f dim. - - - - -

1<sup>er</sup> Cor  
sf  
Vent  
sf

sur le Ré

**D**

2<sup>es</sup> Cors  
p

### III FINALE

Allegro vivo

VIOLON

PIANO

Allegro vivo

Basses *p* Altos

Violons

Cors

Flûtes

*poco -*

*a - poco - cresc.*

*cresc.*

**B**

Timb:

Vivace

*mf*

Vivace

B<sup>ns</sup> Clar:

Cordes

*p*

*f*

*f*

8

8

Cors

*f*

*p*

*f*

Fl. M<sup>o</sup>. B<sup>ns</sup>

8

8

8

8

8

Vent. Timb.

*f*

Vent. Timb.

*f*

8

Vent. Timb.

*f*

*f*

*f*

Cors. *pp*

8

*cresc.*

*f*

Fl. II<sup>b</sup> Cl.

Cors.

*f*

*cresc.*

*f*

8

*f*

Tromp.

*ff*

**G** *Più lento* *sur le Sol* *con forza*

*Più lento*

*Cordes*

*p*

*con forza*

*6*

*p*

8-----

Cl. Bons  
Tromp. Timb. Fl.  
*f* *sf* *f* *p*

8----- **K** ----- 5

*poco a poco cresc.*

Hb. Cl.  
*poco a poco cresc.*

8-----

*mf* *f* *mf*

8-----

B<sup>b</sup> Cors.  
*mf*

**L** Più lento

*f* Più lento

Cordes

*p*

*f*

**M**

Vent

*mf*

8<sup>va</sup>

ff tutta forza

Cors. Tromp.

N

Tromb. Tub.

Y 613

10

Vieuxtemps

47583

1 part

# A JENÖ HUBAY 7<sup>me</sup> CONCERTO POUR VIOLON (EN LA MINEUR)

Signes  $\left\{ \begin{array}{l} \text{—} \text{ ou } \text{—} \text{ tirez} \\ \text{^} \text{ ou } \text{v} \text{ poussez} \end{array} \right.$

## HENRI VIEUXTEMPS

### I VIOLON SOLO

Op. 49  
(N° 3 DES ŒUVRES POSTHUMES)

Moderato 12

SOLO **A** *f* *risoluto* *tr*

*p* *f* *f* *f* *p* *f* *f* *ff*

**B**

VIOLON SOLO

*Canto*  
sur le Sol **C**

*mf* *cresc.*

sur le Ré

*p*

sur le La

*p* **D**

*cresc.*

*p*

*tr.* *cresc.*

*p*

*cresc.*

*f*

Detailed description of the musical score: The score is written for a violin solo in G major. It consists of nine staves of music. The first staff begins with a treble clef, a key signature of one sharp (F#), and a common time signature. The tempo is marked 'Canto' and the dynamics start at 'mf'. The first staff contains a melodic line with a 'cresc.' marking. The second staff continues the melody with a 'p' dynamic and includes a triplet. The third staff features a 'p' dynamic and a 'D' time signature change. The fourth staff includes trills ('tr.') and a 'cresc.' marking. The fifth staff starts with a 'p' dynamic and contains several trills. The sixth staff continues with a 'cresc.' marking. The seventh staff has a 'p' dynamic and includes a triplet. The eighth staff continues with a 'cresc.' marking. The ninth staff concludes with a 'f' dynamic and a triplet. Fingerings and bowings are indicated throughout the score.

VIOLON SOLO

VIOLON SOLO

VIOLON SOLO

sur le Sol

*f*

8

*f*

sur le Sol

sur le Sol

TUTTI

*ff*

8

SOLO

*grandioso*

VIOLON SOLO

- Staff 10:** Ends with a double bar line and a fermata.

VIOLON SOLO

# II MÉLANCOLIE

Andante sostenuto

mezza voce

espress.

pp A p

pp dolcissimo cresc.

B

C a tempo cresc.

f dim. sur le Ré D p

E pp cresc. rall. a tempo pp

pp

VIOLOON SOLO

