

ВАЛЬС

музыка Ф.Шопена
инстр А.Саркисова

В темпе вальса

3

p

6

sf

12

p

16

sf

19

1. 2. 2 4

26

4 3 2

32

4

Ш

Кларнет В 2,3

37 *tr~* **4** *mf*

44 *f*

50 *rall.* 1. 2.

ВАЛЬС

музыка Ф.Шопена
инстр А.Саркисова

В темпе вальса

3

3/4

p

6

sf

12

p *sf*

19

1. 2. 4

26

4 3 2

32

4 2 4

mf

42

f

49

53

rall.

1. 2.

Саксофон алыт Es 1,2

ВАЛЬС

музыка Ф.Шопена
инстр А.Саркисова

В темпе вальса

3

p

6

sf

12

3

19

2

4

26

4

3

2

32

4

trill

39

4

8

f

51

rall.

1.

2.

Саксофон тенор В

ВАЛЬС

музыка Ф.Шопена
инстр А.Саркисова

В темпе вальса

3

p

6

sf

3

12

p

sf

2

19

1.

2.

2

4

26

4

3

2

32

4

2

4

8

f

50

rall.

1.

2.

ВАЛЬС

музыка Ф.Шопена
инстр А.Саркисова

В темпе вальса

3

p

6

12

19

1. 2.

p

2

26

3

Валторна F 1,2

32

38

4

mf

44

f

50

rall.

1.

2.

ВАЛЬС

музыка Ф.Шопена
инстр А.Саркисова

В темпе вальса

3

p

6

12

p

19

1. 2. *p*

2

26

3

Валторна F 3,4

32

38

4

mf

44

f

50

rall.

1.

2.

ВАЛЬС

музыка Ф.Шопена
инстр А.Саркисова

В темпе вальса

1

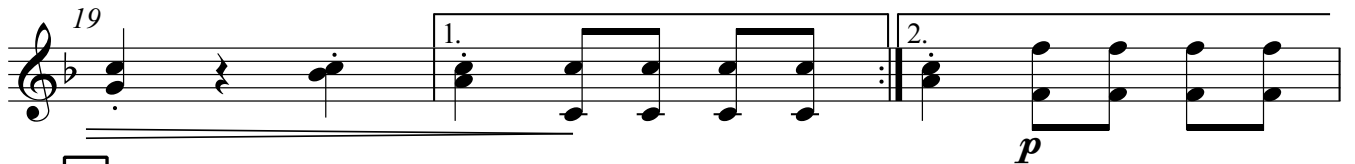
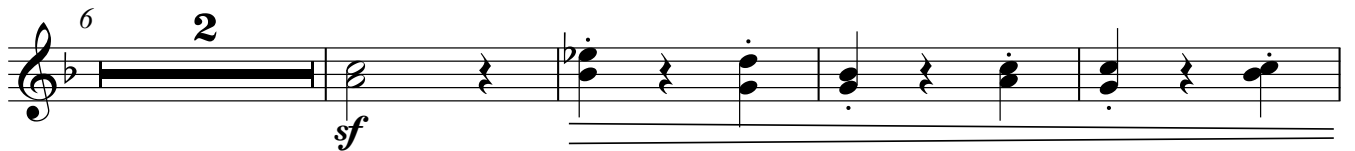

2

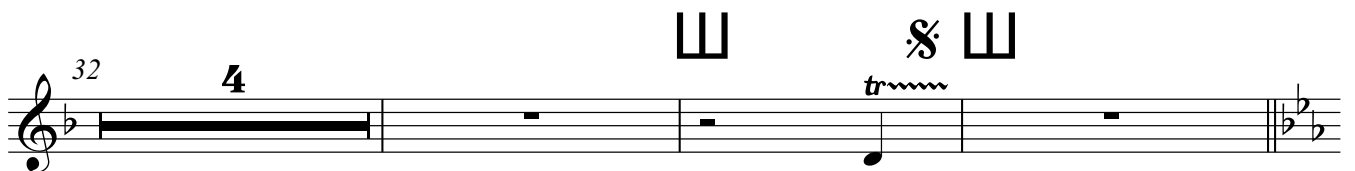
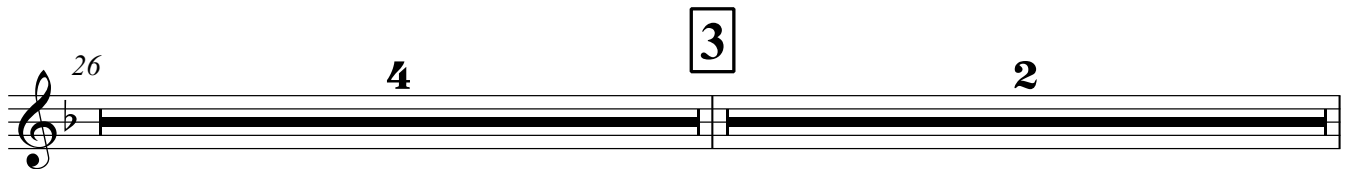
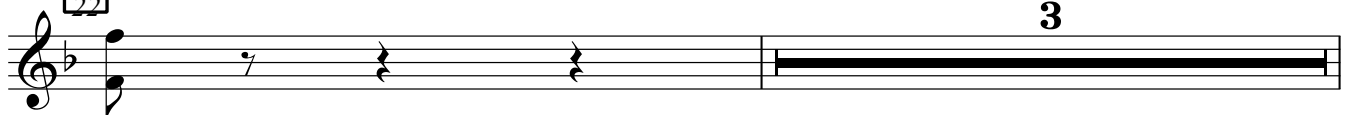

4

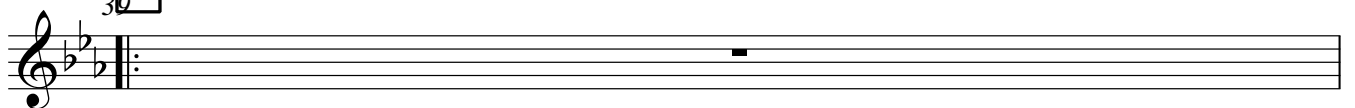

Труба В 1,2

40 *mf*

46 *f*

51 *rall.*

Тромбон 3

ВАЛЬС

музыка Ф.Шопена
инстр А.Саркисова

В темпе вальса

3

3/4

p

6

sf

12

sf

19

1. 2. 4

26

4 3 2

32

4 2 4 8

f

49

53

rall.

1. 2.

ВАЛЬС

В темпе вальса

музыка Ф.Шопена
инстр А.Саркисова

3

p

6

sf

12

p

19

1.
2.

26

Литавры

32

39 **4**

mf

46

f

51

rall.

Тарелки и большой барабан

ВАЛЬС

В темпе вальса

музыка Ф.Шопена
инстр А.Саркисова

3

$\frac{3}{4}$ p

6

sf

12

p

19

1. 2.

2

26

3

30

Тарелки и большой барабан

32

|| ||

30

4

mf

|| ||

46

f

|| ||

51

rall.

1. 2.

|| ||

ВАЛЬС

музыка Ф.Шопена
инстр А.Саркисова

В темпе вальса

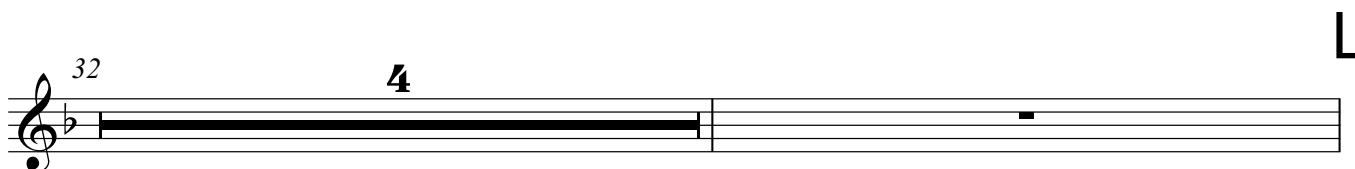
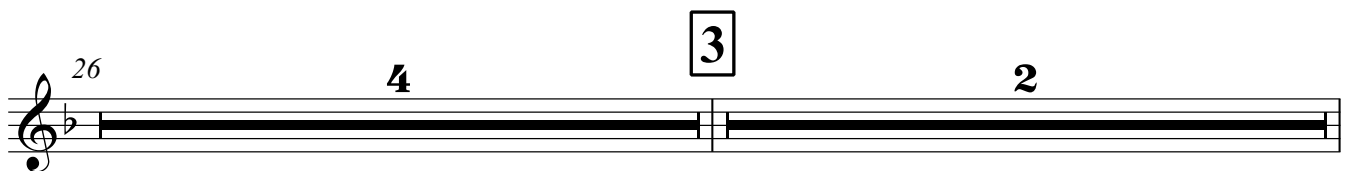
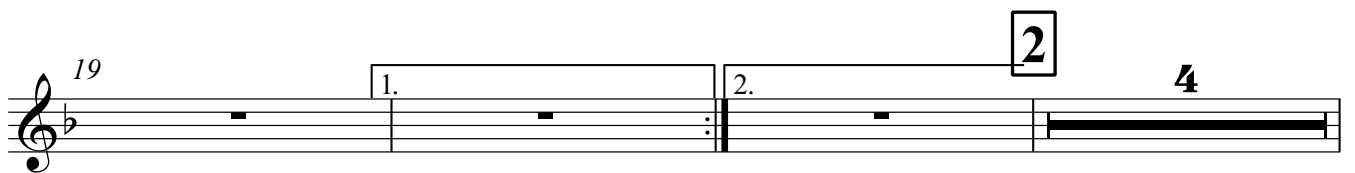

Корнет В 1

37 *tr~* **4**
mf

44 *f*

50 *rall.* 1. 2.

ВАЛЬС

музыка Ф.Шопена
инстр А.Саркисова

В темпе вальса

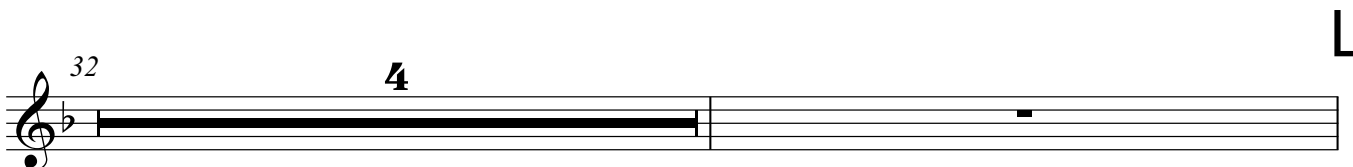
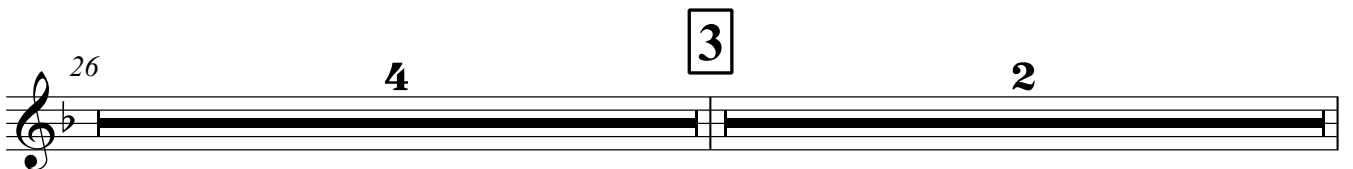
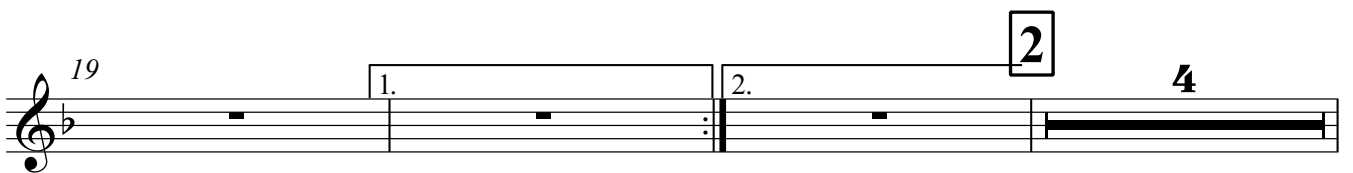

Корнет В 2

37 *tr~* **4**
mf

44
f

50 *rall.* 1. 2.

Тенор В

ВАЛЬС

музыка Ф.Шопена
инстр А.Саркисова

В темпе вальса

3

p

6

sf

3

12

p

sf

2

19

1.

2.

p

2

4

26

4

3

2

32

4

2

12

4

52

rall.

1.

2.

Баритон В

ВАЛЬС

музыка Ф.Шопена
инстр А.Саркисова

В темпе вальса

3

p

6

sf

3

12

p *sf*

2

19

1. 2.

2

4

26

3

4 2

32

4 2 12

4

52

rall.

1. 2.

ВАЛЬС

музыка Ф.Шопена
инстр А.Саркисова

В темпе вальса

3

Басы 1,2

32

38

4

mf

44

f

50

rall.

1.

2.

Контрабас

ВАЛЬС

музыка Ф.Шопена
инстр А.Саркисова

В темпе вальса

3

26

Контрабас

32

38

4

mf

44

f

50

rall.