

Flute

# ВАЛЬС ГОРЯЩИХ СВЕЧЕЙ

(на тему старинной шотландской мелодии)

из кинофильма "Мост Ватерлоо"

$\text{♩} = 180$

*mf*

1 6 7

*mf*

2

*f*

3

1. 2.

Clarinet in B $\flat$  1

# ВАЛЬС ГОРЯЩИХ СВЕЧЕЙ

(на тему старинной шотландской мелодии)

из кинофильма "Мост Ватерлоо"

$\text{♩} = 180$

*mf* *mf*

1

2

*f*

3

1. *mf* 2.

Clarinet in B $\flat$  2 **ВАЛЬС ГОРЯЩИХ СВЕЧЕЙ**

(на тему старинной шотландской мелодии)

из кинофильма "Мост Ватерлоо"

$\text{♩} = 180$

mf

mf

1

2

f

3

1.

2.

mf

Alto Saxophone 1

# ВАЛЬС ГОРЯЩИХ СВЕЧЕЙ

(на тему старинной шотландской мелодии)

из кинофильма "Мост Ватерлоо"

$\text{♩} = 180$

*mf*

1 15 2

3 *f*

1. 2.

Trumpet in B $\flat$

# ВАЛЬС ГОРЯЩИХ СВЕЧЕЙ

(на тему старинной шотландской мелодии)

из кинофильма "Мост Ватерлоо"

$\text{♩} = 180$

*mf*

1 15 2

3 *f*

1. 2.

Percussion

# ВАЛЬС ГОРЯЩИХ СВЕЧЕЙ

(на тему старинной шотландской мелодии)

из кинофильма "Мост Ватерлоо"

♩ = 180

4

*mf*

1

4 8 12

*mf*

2

4 8

*mf*

4

*f*

3

4 8

*f*

4

1. 2.

*f*

Marching Bass Drum

# ВАЛЬС ГОРЯЩИХ СВЕЧЕЙ

(на тему старинной шотландской мелодии)

из кинофильма "Мост Ватерлоо"

♩ = 180

Cornet in B $\flat$  1

# ВАЛЬС ГОРЯЩИХ СВЕЧЕЙ

(на тему старинной шотландской мелодии)

из кинофильма "Мост Ватерлоо"

$\text{♩} = 180$

# ВАЛЬС ГОРЯЩИХ СВЕЧЕЙ

(на тему старинной шотландской мелодии)

из кинофильма "Мост Ватерлоо"

$\text{♩} = 180$

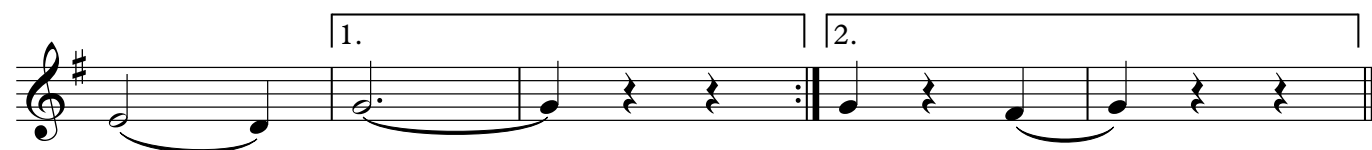
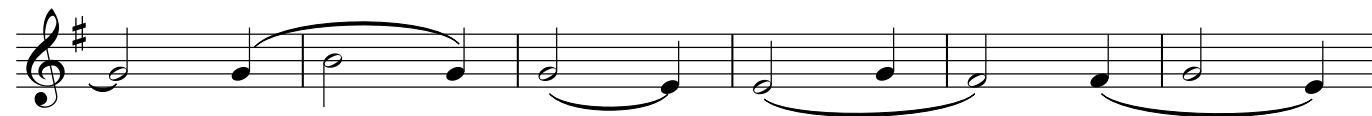
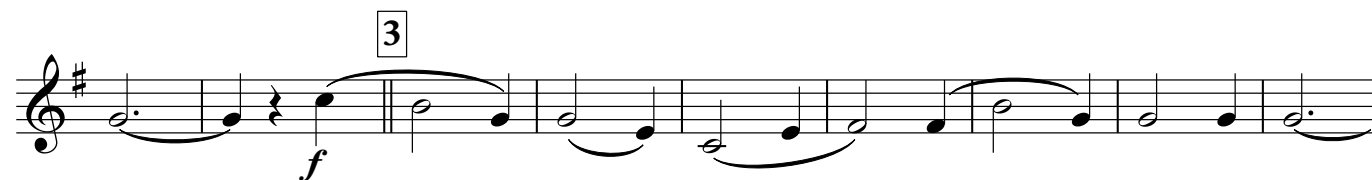
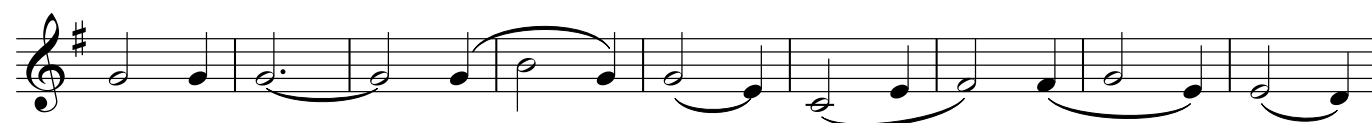
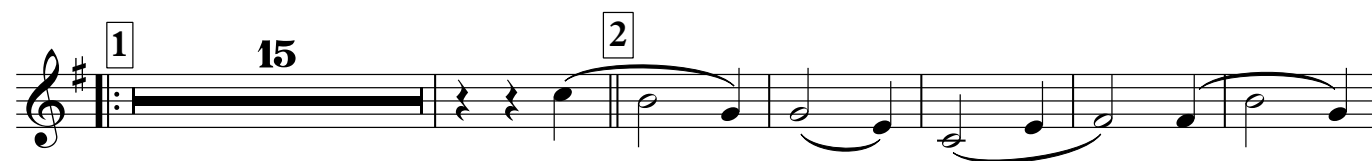
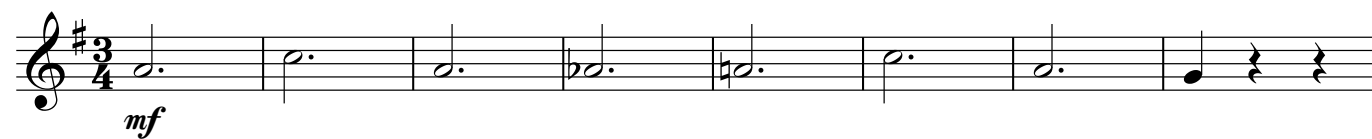

Horn in E♭ 2

# ВАЛЬС ГОРЯЩИХ СВЕЧЕЙ

(на тему старинной шотландской мелодии)

из кинофильма "Мост Ватерлоо"

♩ = 180

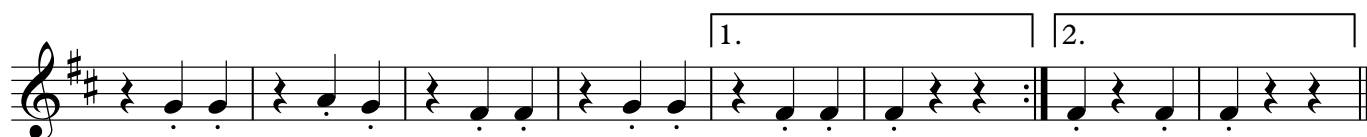
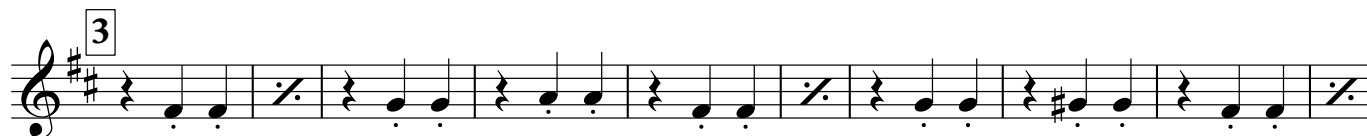
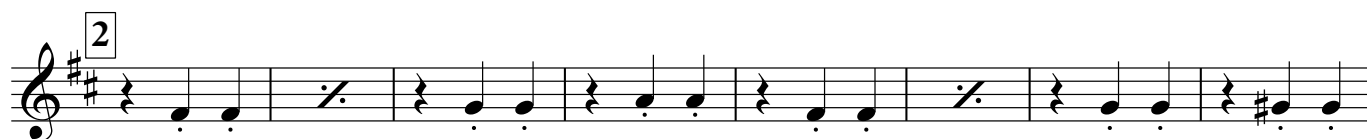
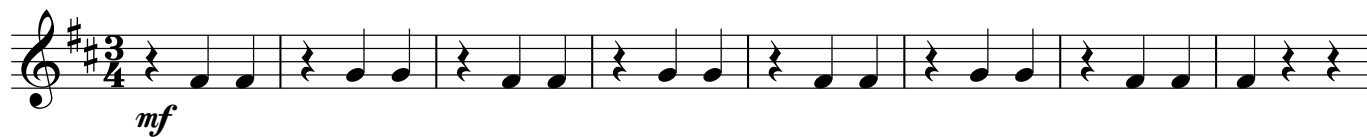

Euphonium 1

# ВАЛЬС ГОРЯЩИХ СВЕЧЕЙ

(на тему старинной шотландской мелодии)

из кинофильма "Мост Ватерлоо"

$\text{♩} = 180$

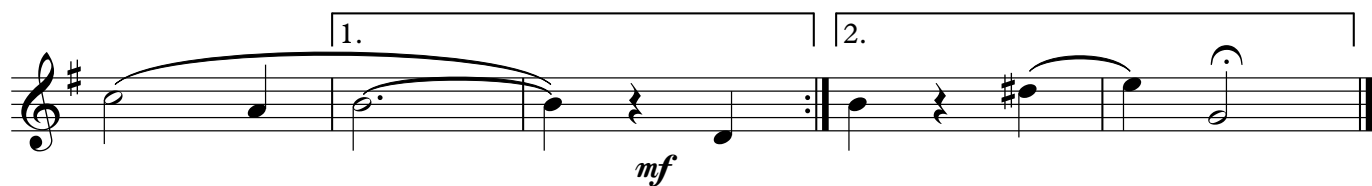
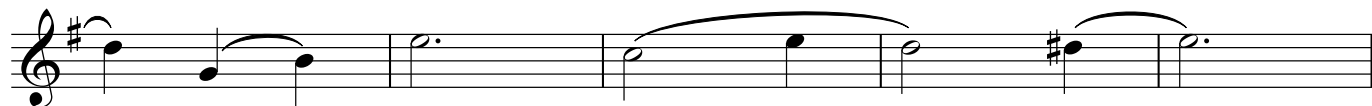
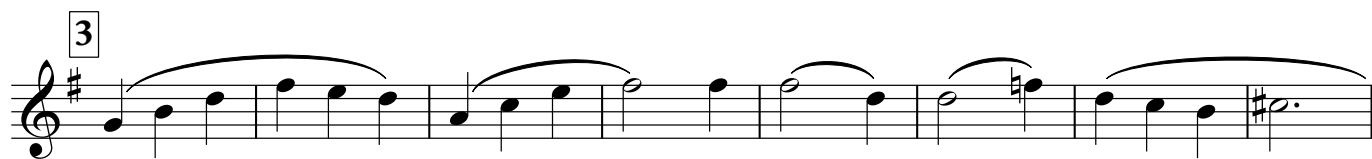
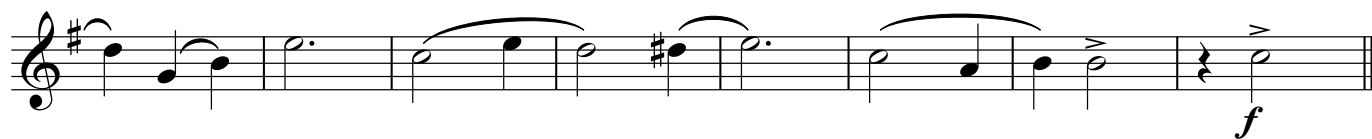
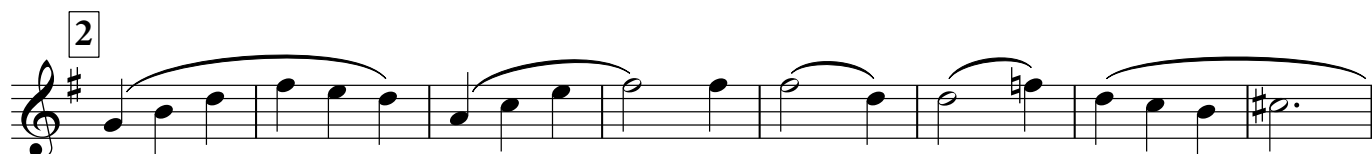

Euphonium 2

# ВАЛЬС ГОРЯЩИХ СВЕЧЕЙ

(на тему старинной шотландской мелодии)

из кинофильма "Мост Ватерлоо"

♩ = 180

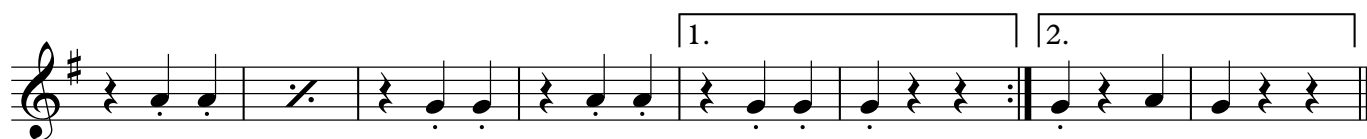
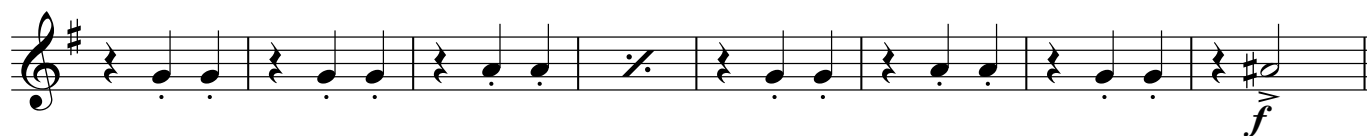
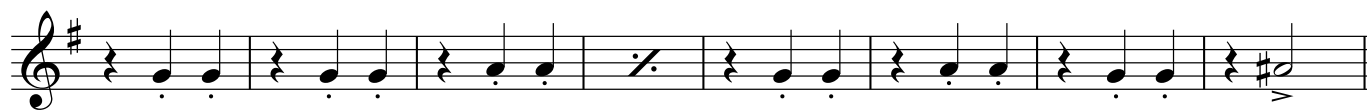
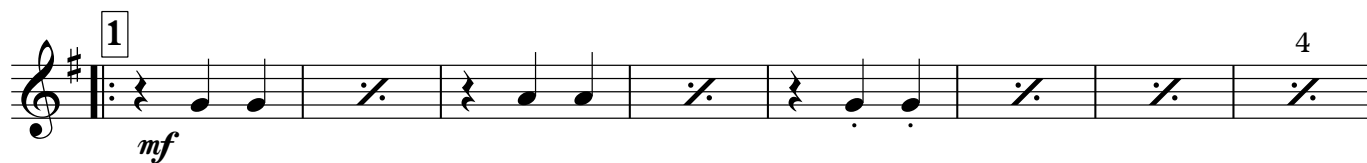

Baritone

# ВАЛЬС ГОРЯЩИХ СВЕЧЕЙ

(на тему старинной шотландской мелодии)

из кинофильма "Мост Ватерлоо"

♩ = 180

Bass in C 1

# ВАЛЬС ГОРЯЩИХ СВЕЧЕЙ

(на тему старинной шотландской мелодии)

из кинофильма "Мост Ватерлоо"

♩ = 180

4  
*mf*

1  
*mf*

2

*f*

3

1. 2.  
*f*

