

Alto Saxophone

91

98 **F**

*f*

104

110 **G**

116

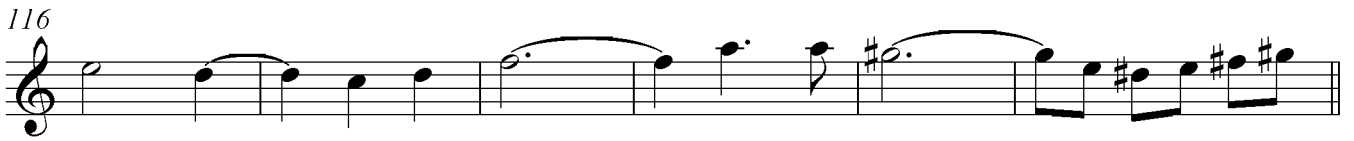

122 **H**

130

138 **I**

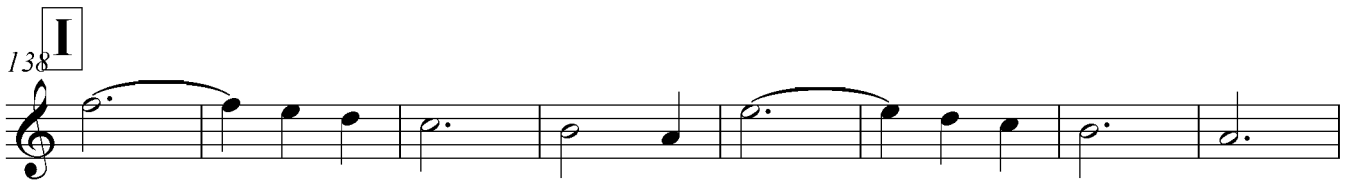

146

154

*dim.* *p*

Baritone

# ВАЛІС

## из к-ма "А зори здесь тихие"

Allegro

**A** 

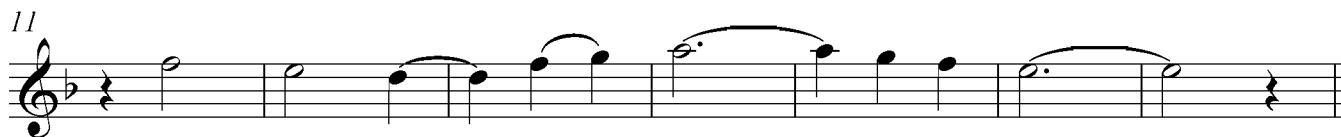

**B**

**C**

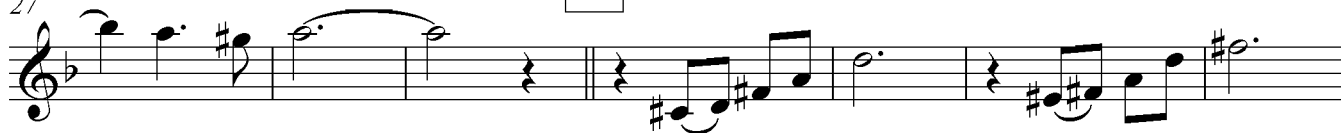

**D**

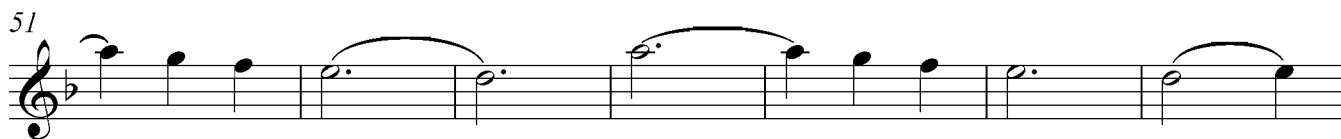

$\emptyset$

**E**

89

97

**F**

*f*

104

110

**G**

118

**H**

126

135

**I**

144

*dim.*

152

**S**

*p*

58

62

66

**E**

73

81

90

98

**F**

*f*

104

110

**G**

116

Clarinet in B $\flat$  1

122 **H**

130

138 **I**

146

154

58

62

66

**E**

73

81

90

98

**F**

*f*

104

110

**G**

116

Clarinet in B $\flat$  2

122 **H**

130

138 **I**

146

154

*dim.* *p*

## ВАЛЬС

Allegro

из к-та "А зори здесь тихие" **B**

12

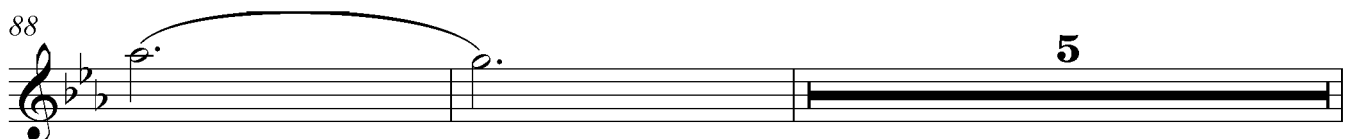
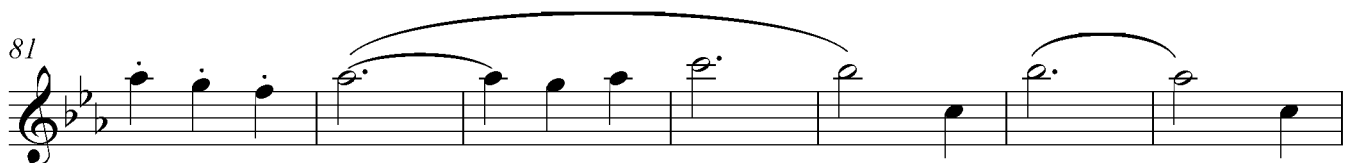
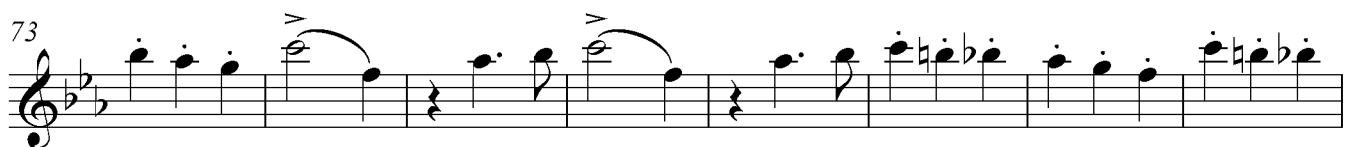
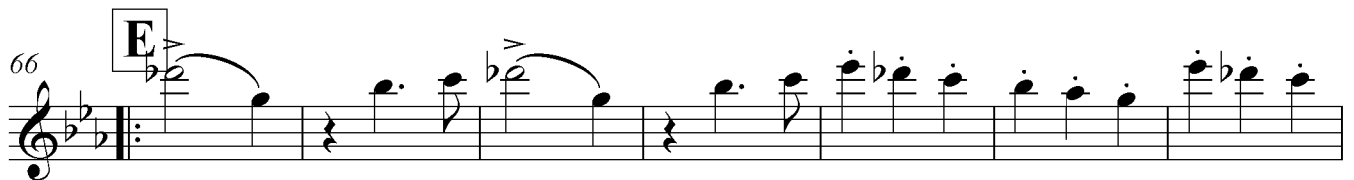
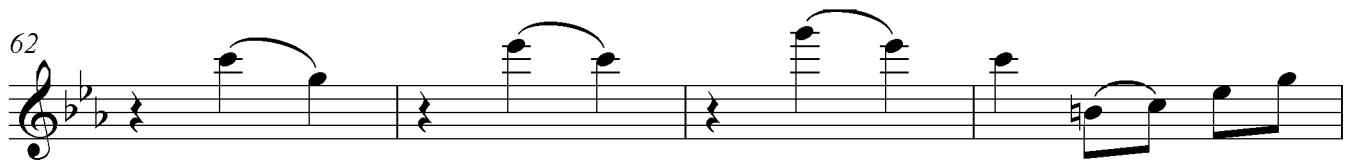
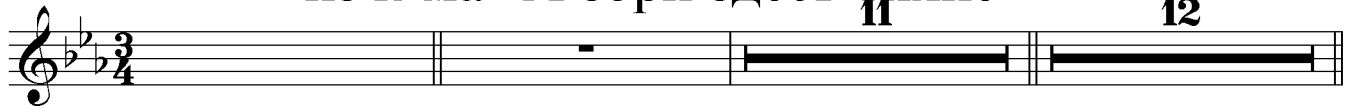

95 **F** Flute *f*

103

110 **G**

116

122 **H**

130

138 **I**

146 **2**

154 *dim.* *p*

Tenor Saxophone

# ВАЛЬС

## из к-ма "А зори здесь тихие"

Allegro

8 **A**

*p*

11

18 **B**

27 **C**

*mf*

34

42 **D**

51

*p*

58

*p*

66 **E**

*p*

74

*p*

77

*p*

78

*p*

79

*p*

Tenor Saxophone

2

89

97

104

110

116

122

130

138

146

*dim.*

154

*dim.*

*p*

## ВАЛЬС

К МОЛЧАНОВ

Allegro

из к-ма "А зори здесь тихие"

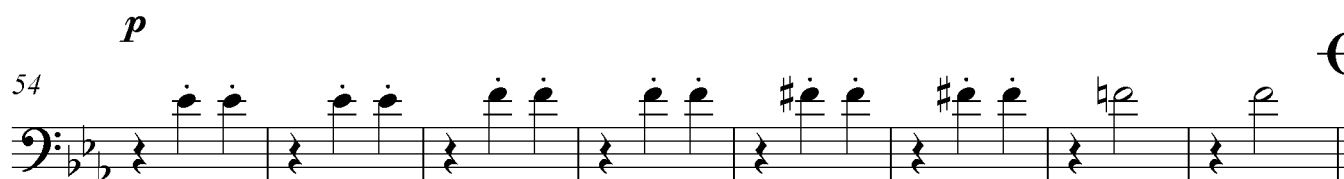
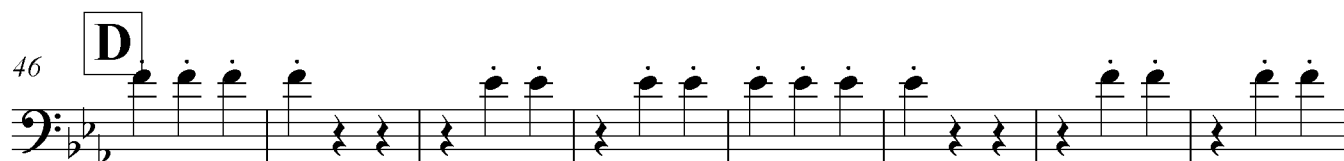
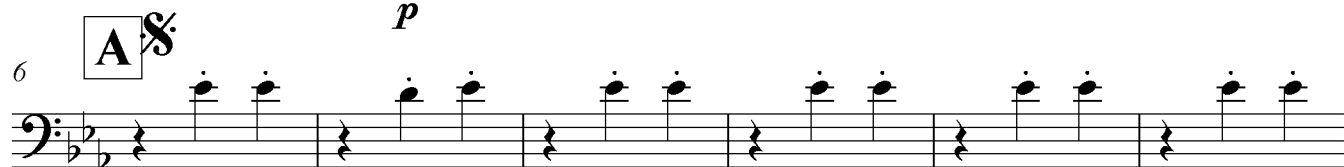
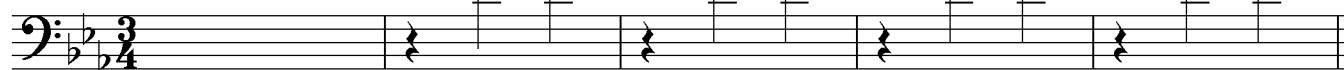

Trombone 1

66

**E**

74

82

90

97

**F**

*f*

104

110

**G**

116

122

**H**

129

## ВАЛЬС

К МОЛЧАНОВ

Allegro

из к-ма "А зори здесь тихие"

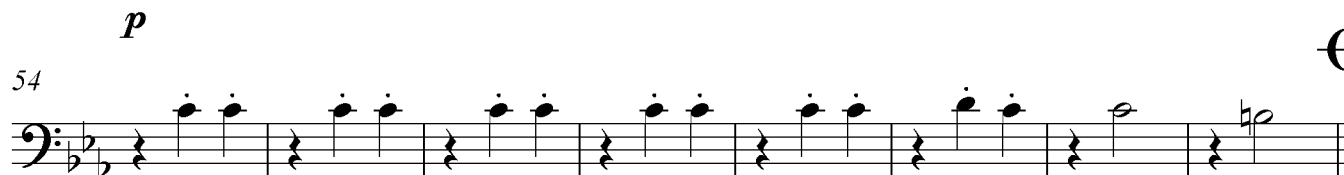
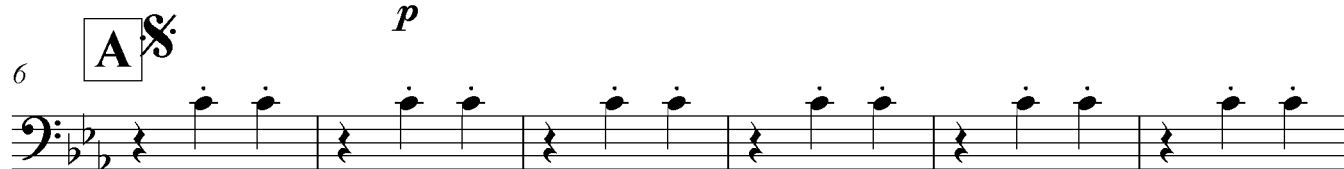

Trombone 2

136

I

143

151

155

*dim.*

*p*

## ВАЛЬС

К МОЛЧАНОВ

Allegro

из к-ма "А зори здесь тихие"

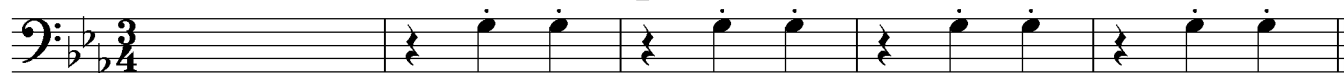
6 **A**  $\frac{\text{X}}{\text{X}}$ *p*

12

18 **B**

24

30 **C**

38

46 **D***p*

54

62

БАЛІС

Trumpet in B $\flat$  1

из к-ма "А зори здесь тихие"

Allegro

**A**

**B**

30 **C**

38

46 **D**

62 **E**

71

79

87

95

**F**

102

110

**G**

119

**H**

127

136

**I**

145

*dim.*

**§**

154

*p*

Trumpet in B $\flat$  2

110 **G**

**H**

119

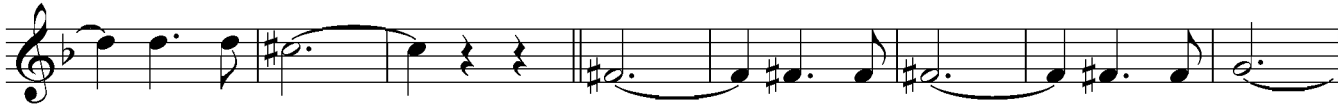

127

**I**

136

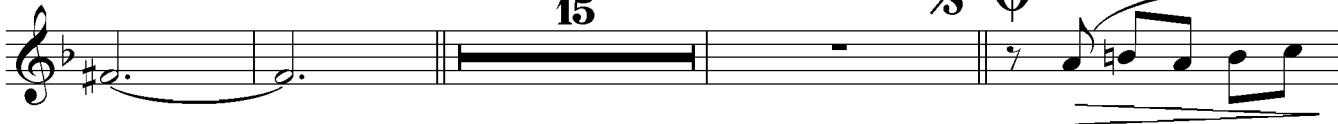

155

из к-ма "А зори здесь тихие"

Allegro

**A**

**B**

11 12

30 **C**

4

42 **D**

*p*

48 **2** **9**

$\emptyset$

62 **E** **4** **5**

*>* *>*

77 **F** **21**

*f*

103

*>*

110 **G**

*>*

116

*>*

122 **H**

*>*

Trumpet in B $\flat$  3

130

138

I

153

$\text{S} \cdot \text{O}$

## ВАЛЬС

К МОЛЧАНОВ

Allegro

из к-ма "А зори здесь тихие"

6 **A** 17 **B**28 **C**

37

46 **D**

54

62 **E**

73

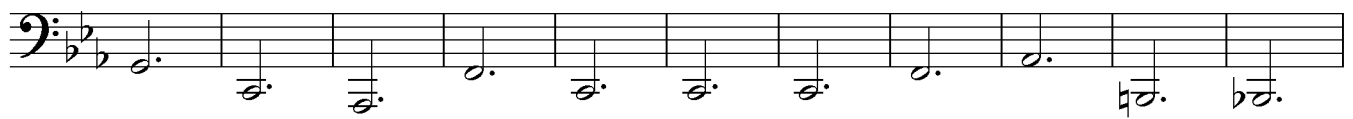

84

**F** Tuba

95

103

110 **G**

121 **H**

130

138 **I**

146

154 **Ø**
