

ВАЛЬС из песен о ВОВ

коллаж А. Сорокина
аранж. А. Школяр

Flute

Майский вальс $\text{♩} = 75$

f

rit.

1 В городском саду

mf

2

3 Случайный вальс

4

mf

2

5

Flute

6 *f*

7 В лесу призрачном *mf*

8 *f*

9 Над волнами *mf*

10

11 Майский вальс *f* *ускоряя*

12

Clarinet B \flat 1

ВАЛЬС из песен о ВОВ

коллаж А. Сорокина
аранж. А. Школяр

Майский вальс $\text{♩} = 75$

f

rit.

1 В городском саду

mf

2

3 Случайный вальс

4

mf

5

6

f

Clarinet B \flat 1

Clarinet B \flat 2

Майский вальс $\text{♩} = 75$

ВАЛЬС из песен о ВОВ

коллаж А. Сорокина
аранж. А. Школяр

f

rit.

1 В городском саду

mf

2

3 Случайный вальс

4

mf

5

6

f

Майский вальс $\text{♩} = 75$

7 В лесу прифронтовом

8

f

9 Шад волнами

mf

10

ускоряя *f* 11 Майский вальс

12

Alto Saxophone 2

ВАЛЬС из песен о ВОВ

коллаж А. Сорокина
аранж. А. Школяр

Майский вальс $\text{♩} = 75$

Tenor Saxophone

ВАЛЬС из песен о ВОВ

коллаж А. Сорокина
аранж. А. Школяр

Майский вальс ♩=75

rit. . . .

Tenor Saxophone

6

Trumpet B \flat

ВАЛЬС из песен о ВОВ

коллаж А. Сорокина
аранж. А. Школяр

Майский вальс $\text{♩} = 75$

f

1 В городском саду **16** **2**

mf

3 Случайный вальс

4 **4** *mf*

3 1. 2.

5 **3**

6 *f*

8

7 В лесу прифронтовом

8

9 Над волнами

10

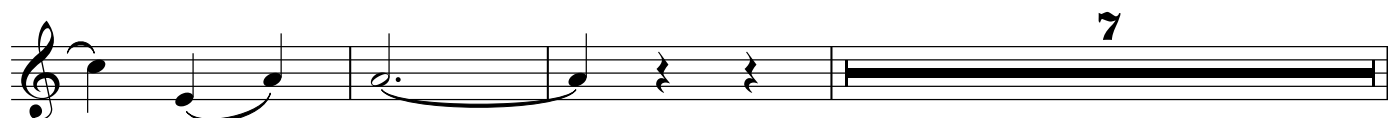

7

Майский вальс

ускоряя

11

12

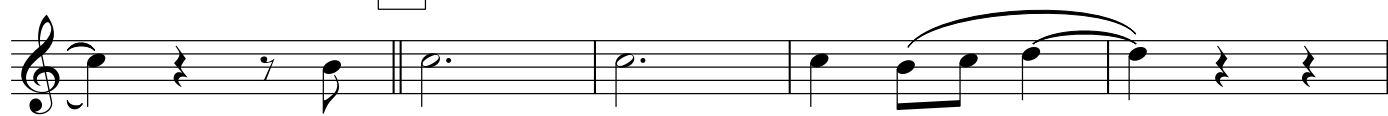

Малый барабан

ВАЛЬС из песен о ВОВ

коллаж А. Сорокина
аранж. А. Школяр

Майский вальс $\text{♩} = 75$

6 4

f

7 В лесу прифронтовом 4

mf

8 4

9 Над волнами 4

mf

10 4

ускоряя 11 Майский вальс

f

12

Тарелки Большой барабан

коллаж А. Сорокина
аранж. А. Школяр

ВАЛЬС из песен о ВОВ

Майский вальс $\text{♩} = 75$

4

7 В лесу прифронтовом

mf

8

f

9 Над волнами

mf

4

10

4

ускоряя

11 Майский вальс

f

4

8

12

Майский вальс $\text{♩} = 75$

8

7 В лесу пр. фронтовом

mf

2

8 2

f

9 Над волнами 16 10

7

ускоряя 11 Майский вальс

f

12

Майский вальс $\text{♩} = 75$

7 В лесу пр²ронтвом
mf

2

8 2

f

9 Над волнами 16 10

7

ускоряя 11 Майский вальс
f

12

Horn Eb 1

ВАЛЬС из песен о ВОВ

коллаж А. Сорокина
аранж. А. Школяр

Майский вальс $\text{♩} = 75$

4

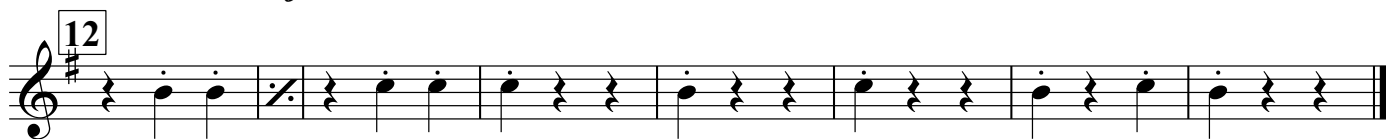
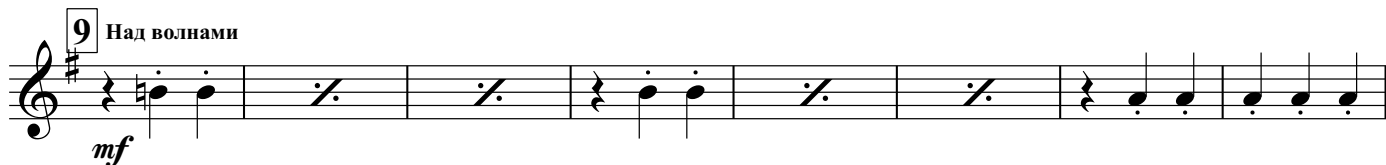
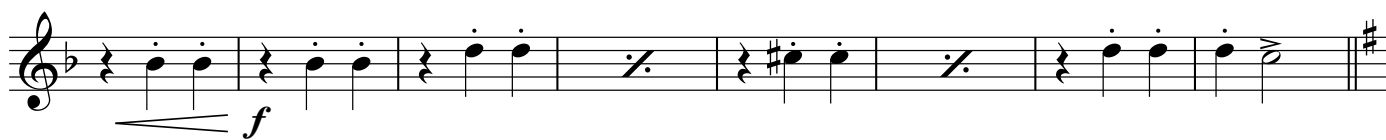
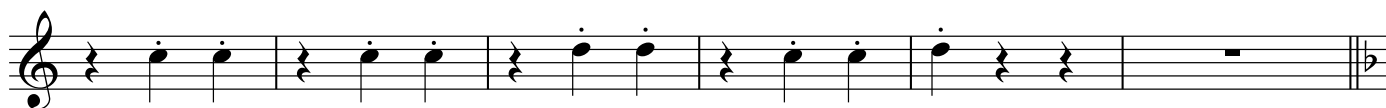

Horn Eb 2

ВАЛЬС из песен о ВОВ

коллаж А. Сорокина
аранж. А. Школяр

Майский вальс $\text{♩} = 75$

The musical score is written for Horn Eb 2 in 3/4 time. It consists of six waltzes, each starting with a boxed number in a square:

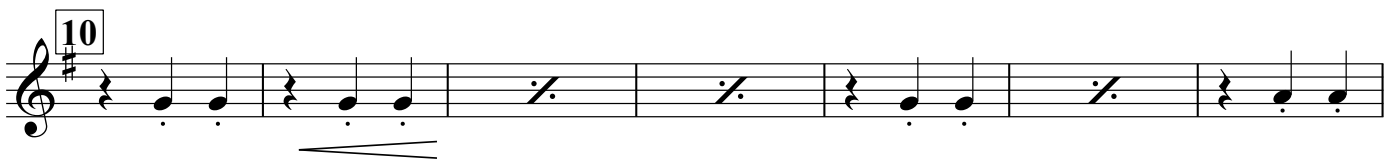
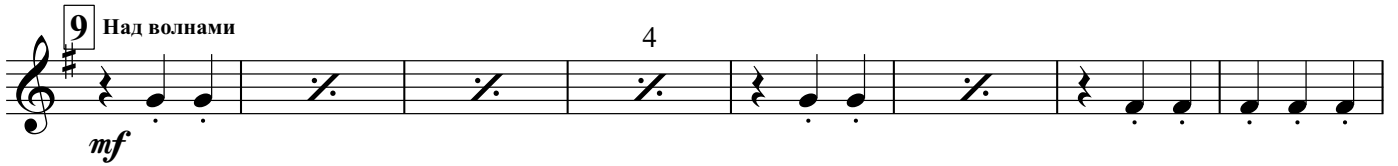
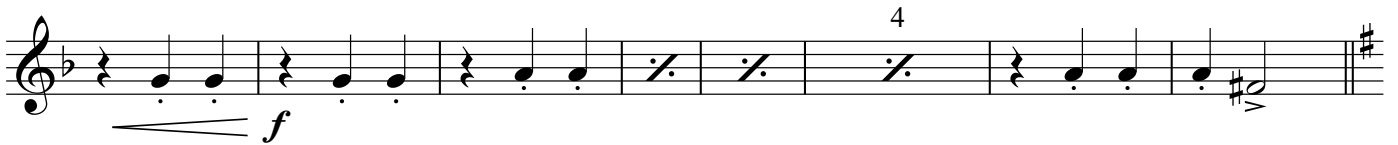
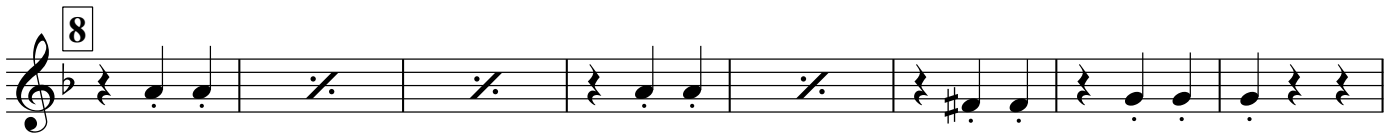

Тенор 1

ВАЛЬС из песен о ВОВ

коллаж А. Сорокина
аранж. А. Школяр

Майский вальс $\text{♩} = 75$

Eleventh musical staff, treble clef, 3/4 time signature. It starts with a sixth ending bracket labeled '6'. The melody continues: G4, A4, B4, C5, D5, E5, F5, G5, A5, B5, C6, B5, A5, G5, F5, E5, D5, C5, B4, A4, G4. The dynamic marking *f* is present.

Тенор 2

ВАЛЬС из песен о ВОВ

Майский вальс $\text{♩} = 75$

коллаж А. Сорокина
аранж. А. Школяр

f

rit.

1 В городском саду

mf

2

3 Случайный вальс

4

mf

1. 2.

5

f

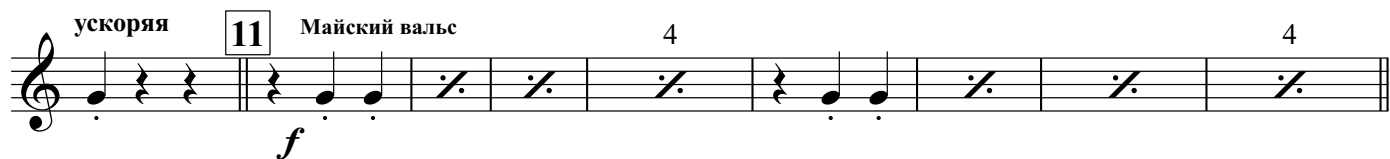
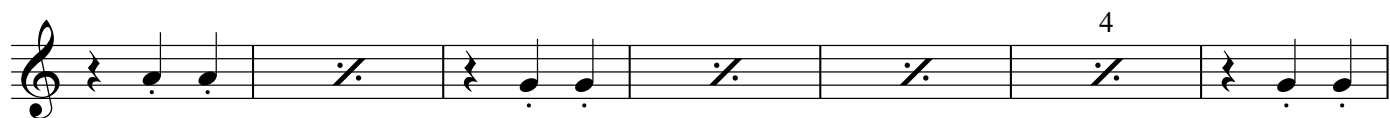
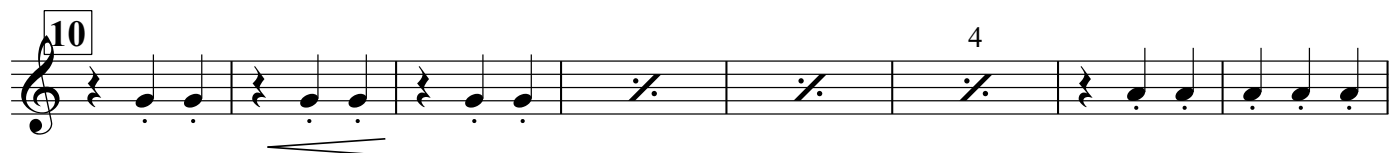
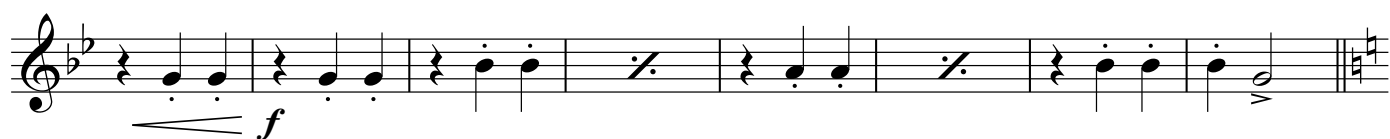
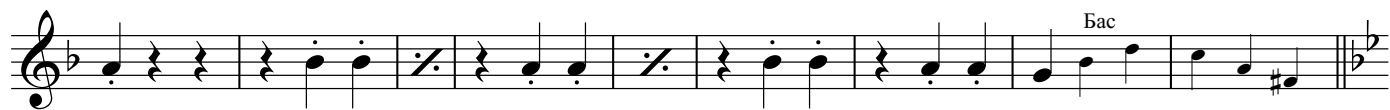

Baritone

ВАЛЬС из песен о ВОВ

коллаж А. Сорокина
аранж. А. Школяр

Майский вальс $\text{♩} = 75$

f

rit. . . .

1 В городском саду

mf

2

mf

3 Случайный вальс

4

mf

5 **3**

f

6

7 В лесу прифронтовом
mf

8
f

9 Над волнами
mf

10

ускоряя 11 Майский вальс
f

12

ВАЛЬС из песен о ВОВ

коллаж А. Сорокина
аранж. А. Школяр

Майский вальс $\text{♩} = 75$

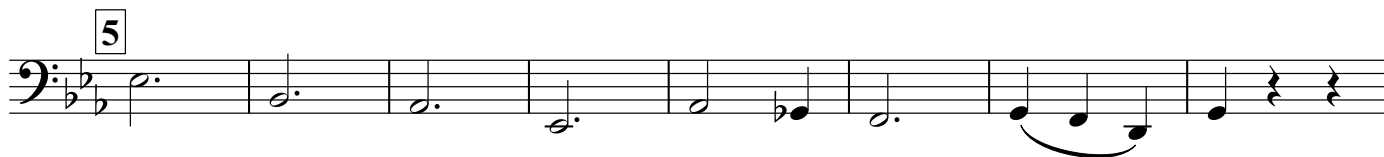

6

7 В лесу прифронтвом

mf

8

9 Над волнами

mf

10

ускоряя 11 Майский вальс

f

12

Bass 2

ВАЛЬС из песен о ВОВ

коллаж А. Сорокина
аранж. А. Школяр

Майский вальс $\text{♩} = 75$

Eleventh musical staff in bass clef, 3/4 time signature, key of B-flat major. It continues with eighth notes: B-flat, G, F, E, D, C, B-flat, followed by a series of eighth notes: B-flat, G, F, E, D, C, B-flat. A dynamic marking of *f* is placed below the final note.

6

7

В лесу прифронтном

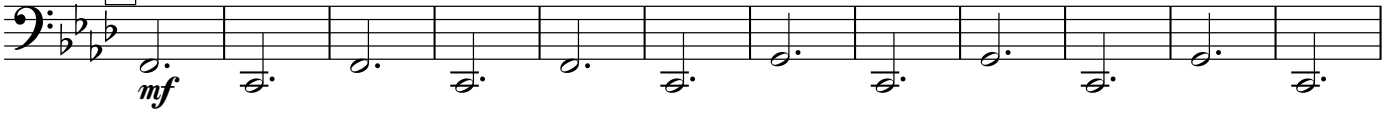

8

9

Над волнами

10

ускоряя

11

Майский вальс

12

