

ВАЛЬС

Flute

(из к/ф Когда растаял снег)

муз.Ю.Красавин

инстр.И.Синявский

$\text{♩} = 172$

3 1 7 8 2

21 *p*

29 $\text{♩} = 230$ 3

36 *mf*

44

51

59 $\text{♩} = 173$

66 4 *mp*

75 $\text{♩} = 229$

84 5 3

Flute

92

100

$\text{♩} = 172$

2

1.

2.

6

12

rit.

4

ВАЛЬС

Clarinet in B \flat

(из к/ф Когда растаял снег)

муз. Ю. Красавин

$\text{♩} = 172$

3 1 15 2

21 *mp*

29 3

$\text{♩} = 230$

36 *mf*

44

51 *tr*

59 $\text{♩} = 173$

66 4

75 $\text{♩} = 229$

84 5 3

Clarinet in B \flat

92

100

$\text{♩} = 172$

2

12

rit. $\frac{4}{4}$

1.

1st Baritone

71 *p* $\text{♩} = 229$

78

85 **5** *mf* *p*

92 **2** *mf* $\text{♩} = 172$ *mp* **1.**

100 **2.** **6**

109 *rit.*

2nd Baritone

71

78

85

5

92

2

100

2.

6

109

114

rit. . .

ВАЛЬС

Тенор-2

(из к/ф Когда растаял снег)

муз.Ю.Красавин

$\text{♩} = 172$

1

5

13

2

21

29

3

$\text{♩} = 230$

36

mp

44

52

60

$\text{♩} = 173$

4

68

p

V.S.

76

♩ = 229

84

5

92

♩ = 172

100

2.

6

107

113

rit. .

ВАЛЬС

Альты 1-2

(из к/ф Когда растаял снег)

муз.Ю.Красавин

$\text{♩} = 172$

1

5

13

2

21

29

3

36

44

52

60

4

68

V.S.

76

$\text{♩} = 229$

84

5

5

92

1.

$\text{♩} = 172$

100

2.

6

2.

6

107

107

113

rit. .

rit. .

ВАЛЬС

Tuba

(из к/ф Когда растаял снег)

муз.Ю.Красавин

♩ = 172

1

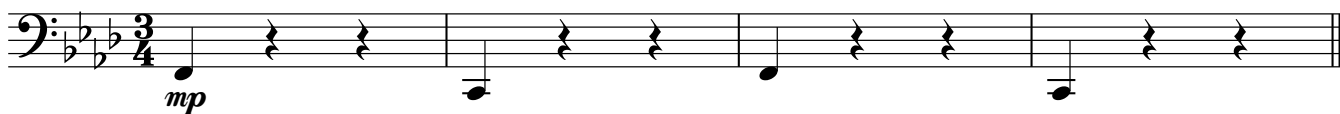

5

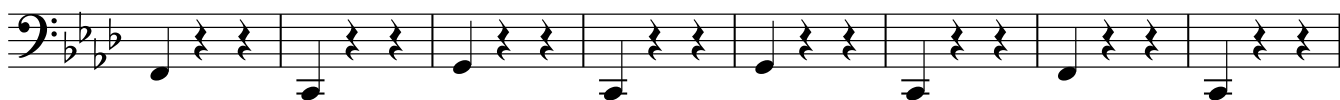

13

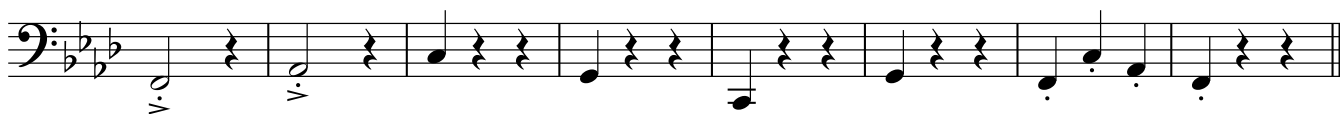

2

21

28

3

36

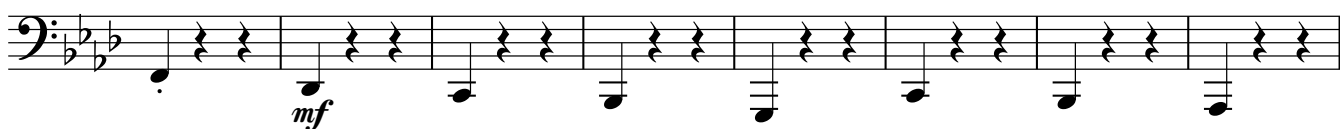

44

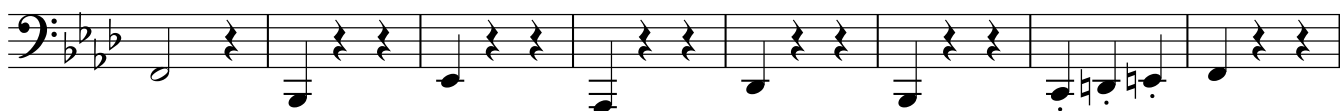

52

60

68

4

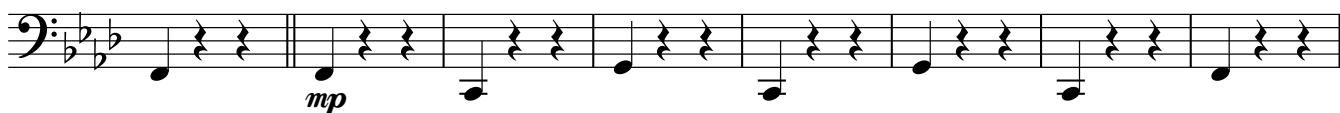

V.S.

76

84

5

92

1.

100

2.

6

107

113

rit. .

Cymbals

ВАЛЬС

(из к/ф Когда растаял снег)

муз.Ю.Красавин

$\text{♩} = 172$

3 **1** **15** **2**

21

p

29

3

36

$\text{♩} = 230$

mf

44

52

58

64 4

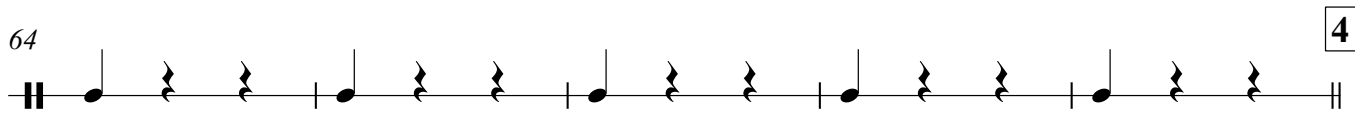

69 $\text{♩} = 173$

p

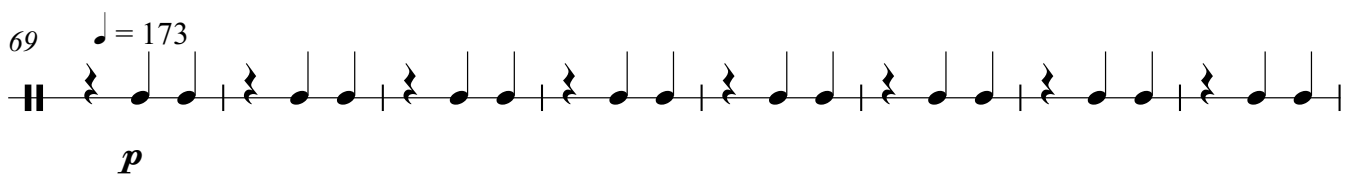

77 $\text{♩} = 229$

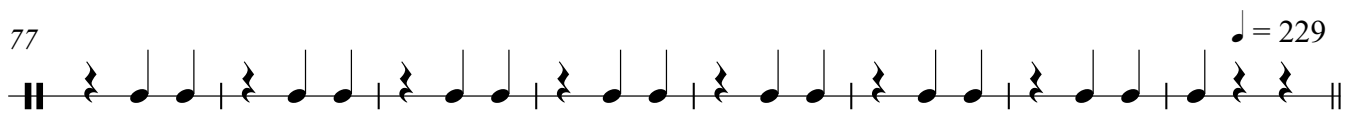

85 5

mf *p*

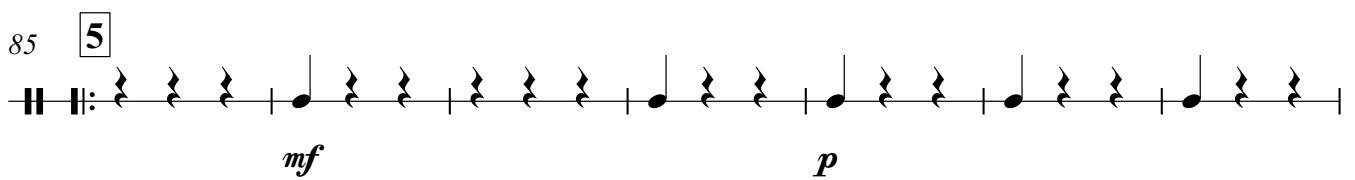

92 1.

mf *p*

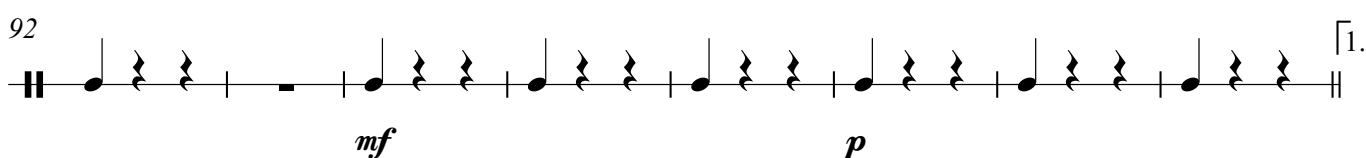

100 $\text{♩} = 172$

12 rit. **3**

Side Drum

ВАЛЬС

(из к/ф Когда растаял снег)

муз. Ю. Красавин

♩ = 172

3

1

15

2

21

14

3 ♩ = 230

mf

41

49

57

63

4

69 ♩ = 173

15

♩ = 229 **5**

mf *p*

90

mf

96

p

1.

100

2.

6 ♩ = 172

12

rit. **4**

Marching Bass Drum

ВАЛЬС

(из к/ф Когда растаял снег)

муз.Ю.Красавин

♩ = 172

1

5

5

13

13

2

21

29

29

3

♩ = 230

36

36

44

52

60

60

♩ = 173

68

68

V.S.

Marching Bass Drum

76

♩ = 229

84

5

92

1.

♩ = 172

100

2.

6

107

113

rit. .

Marching Cymbals

ВАЛЬС

(из к/ф Когда растаял снег)

муз. Ю. Красавин

♩ = 172

3 1 **15** 2

21 **14** 3 ♩ = 230 **3** **3**

mf

45 **5** **3**

57 **3** **4** 4

69 ♩ = 173 **15** ♩ = 229 5 **5**

93 **3** 1.

100 6 ♩ = 172 **12** rit. **4**