

ВАЛЬС-СКЕРЦО

Для кларнета с оркестром

В. ЕРЕМЕЕВ

В темпе вальса

Музыкальный фрагмент для оркестра и кларнета соло, посвященный Вальсу-скерцо В. Еремеева. Музыка написана в 3/4 такта, тональность B-flat мажор.

Инструменты и партии:

- Флейта
- Кларнет Сиб I
- Кларнет Сиб II
- Валторны Фа I
- Валторны Фа II
- Труба Сиб
- Тромбон
- Малый барабан
- Тарелки и Большой барабан
- Кларнет Сиб (соло)
- Корнеты Сиб I
- Корнеты Сиб II
- Альты Миb I
- Альты Миb II
- Теноры Сиб I
- Теноры Сиб II
- Баритон Сиб
- Басы I
- Басы II

Музыкальные детали:

- Динамика: *f* (форте).
- Триллирование: 3-е триллирование встречается у Трубы Сиб, Корнетов Сиб I и II, и Басов I и II.
- Триллирование: 3-е триллирование встречается у Флейты, Кларнетов Сиб I и II, Валторн Фа I и II, и Теноров Сиб I и II.
- Триллирование: 3-е триллирование встречается у Кларнета Сиб (соло).
- Триллирование: 3-е триллирование встречается у Баритона Сиб.
- Триллирование: 3-е триллирование встречается у Басов I и II.
- Триллирование: 3-е триллирование встречается у Малого барабана.
- Триллирование: 3-е триллирование встречается у Тарелок и Большого барабана.
- Триллирование: 3-е триллирование встречается у Кларнета Сиб (соло).
- Триллирование: 3-е триллирование встречается у Корнетов Сиб I и II.
- Триллирование: 3-е триллирование встречается у Альтов Миb I и II.
- Триллирование: 3-е триллирование встречается у Теноров Сиб I и II.
- Триллирование: 3-е триллирование встречается у Баритона Сиб.
- Триллирование: 3-е триллирование встречается у Басов I и II.

Номер произведения: 82

2

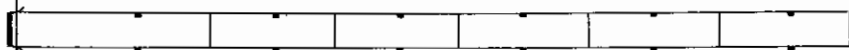

2

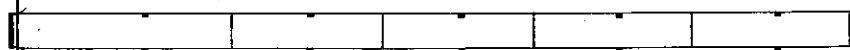

3

mf
с сурд.
соло
mf

f

3

mf
mf

mf

mf

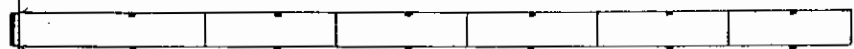
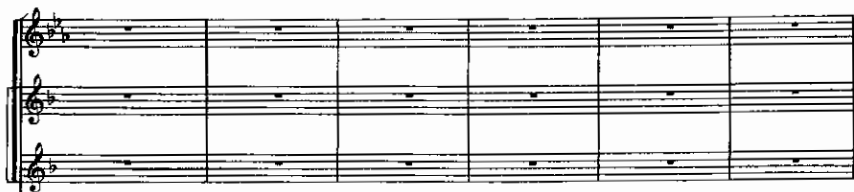

4

4

94

1. 2. 5

1. 2. 5

6

Кос. по Тар.

6

Оживленное

Оживленное

Staff 1: *f*, *mf*
Staff 2: *f*, *mf*
Staff 3: *mf*

Staff 1: *f*, *mf*
Staff 2: *f*, *mf*
Staff 3: *f*, *mf*
Staff 4: *f*, *mf*

Staff 1: *f*, *mf*
Staff 2: *f*, *mf*

Staff 1: *f*, *mf*
Staff 2: *f*, *mf*
Staff 3: *f*, *mf*, *p*
Staff 4: *f*, *mf*, *p*
Staff 5: *f*, *mf*, *p*
Staff 6: *f*, *mf*, *p*, *a2*, *p*