

Sonata in F

(for Trumpet & Organ)

I

Organ

Roberto Valentini (1680-1759)

Arr. Michel Rondeau

Grave (♩ = circa 61)

Sonata in F

(for Trumpet & Organ)

I

Roberto Valentini (1680-1759)

Arr. Michel Rondeau

Grave (♩ = circa 61)

Trumpet in C

Organ

C Tpt.

Org.

C Tpt.

Org.

Sonata in F

2

C Tpt.

Org.

9

3

3

3

C Tpt.

Org.

11

3

3

3

C Tpt.

Org.

13

Sonata in F

(for Trumpet & Organ)

Trumpet in C

I

Roberto Valentini (1680-1759)

Arr. Michel Rondeau

Grave (♩ = circa 61)

II

Organ

Roberto Valentini (1680-1759)

Arr. Michel Rondeau

Allegro (♩ = circa 107)

II

Roberto Valentini (1680-1759)

Arr. Michel Rondeau

Allegro (♩ = circa 107)

Trumpet in C

Organ

C Tpt.

Org.

C Tpt.

Org.

C Tpt.

Org.

11

C Tpt.

Org.

15

C Tpt.

Org.

19

II

Trumpet in C

Roberto Valentini (1680-1759)

Arr. Michel Rondeau

Allegro (♩ = circa 107)

III

Organ

Roberto Valentini (1680-1759)

Arr. Michel Rondeau

Andante (♩ = circa 81)

7

14

20

27

III

Roberto Valentini (1680-1759)

Arr. Michel Rondeau

Andante (♩ = circa 81)

Trumpet in C

Organ

C Tpt.

Org.

C Tpt.

Org.

III

2

C Tpt.

18

Org.

C Tpt.

24

Org.

C Tpt.

31

Org.

III

Trumpet in C

Roberto Valentini (1680-1759)

Arr. Michel Rondeau

Andante (♩ = circa 81)

IV

Organ

Roberto Valentini (1680-1759)

Arr. Michel Rondeau

Allegro (♩. = circa 120)

20

Slower (♩ = circa 110)

25

Allegro (♩. = circa 120)

31

35

IV

Roberto Valentini (1680-1759)

Arr. Michel Rondeau

Allegro (♩. = circa 120)

Trumpet in C

Organ

C Tpt.

Org.

C Tpt.

Org.

IV

2

12 **Slower** (♩ = circa 110) **Allegro** (♩. = circa 120) **Slower** (♩ = circa 110)

C Tpt.

Org.

17 **Allegro** (♩. = circa 120)

C Tpt.

Org.

22

C Tpt.

Org.

Slower (♩ = circa 110)

26

C Tpt.

Org.

Allegro (♩. = circa 120)

31

C Tpt.

Org.

35

C Tpt.

Org.

Trumpet in C

IV

Roberto Valentini (1680-1759)

Arr. Michel Rondeau

Allegro (♩. = circa 120)

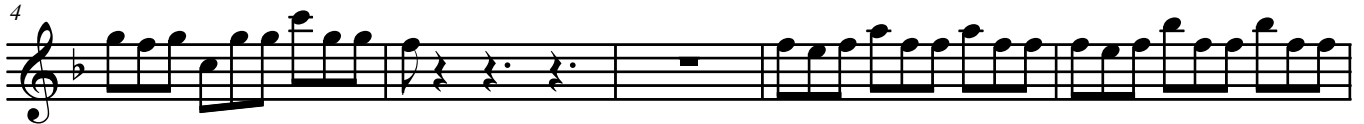

Slower (♩ = circa 110)

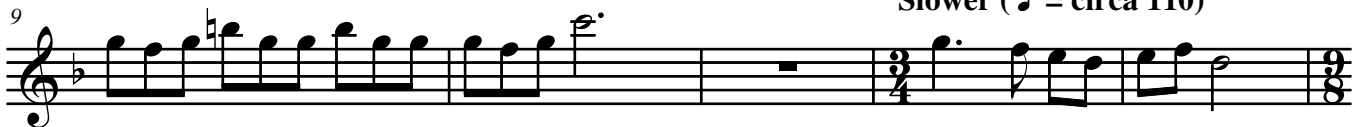

Allegro (♩. = circa 120)

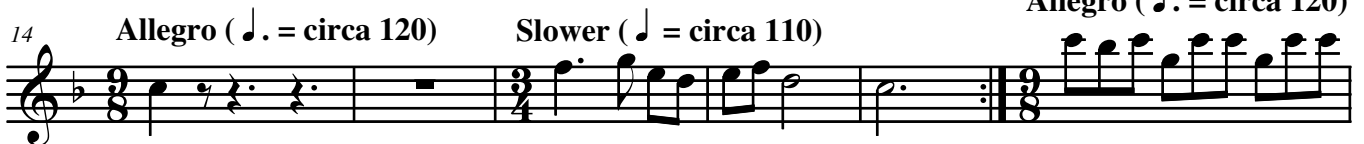

Slower (♩ = circa 110)

Allegro (♩. = circa 120)

