

SERGE WASSILENKO

4.00
PIANO SCORE
Rm
10

Concerto

pour Violon avec Orchestre

Op. 25.

Transcription pour Violon et Piano
(par l'auteur).

EDITION P. JURGENSON à MOSCOU.

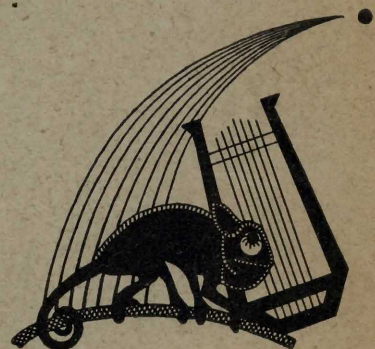

Printed in USSR
(Russia)

4 p. 50R

Violon.

Vivace. ♩ = 132

5 *f* *p* *leggiero*

poco string. *ff* *poco ritard.* **Tempo I.** ♩ = 112

6 *dim.* *string.* *cresc.*

7 *cresc. molto* *ff* *simile*

poco sostenuto *affrettando*

string. *riten. e molto espressivo* *ritard.* *p*

8 *a tempo* *rit.* *a tempo* **Tranquillo.** ♩ = 92

6 *p* *Flauti* *riten.*

9 *a tempo*
Pamuroso

1 *a tempo, ma un poco più agitato*
poco rit.

10 *a tempo*
rit.
p

11 *affrettando*
f

poco a poco accelerando
p
cresc. sempre

accelerando molto
stringendo

riten. 12 *a tempo*
ff

sempre ff

ff **Risoluto.**

18 *ff*

19 *ff*

a tempo *stringendo*

a tempo *stringendo*

affrettando *ritard.*

20 *a tempo*

f

a tempo. accelerando

rit. p

stringendo

simile

dimin.

ritard.

p

pp

21 *Tempo I.* $\text{♩} = 112$

molto

p

poco piu f

4 corde

poco riten.

cresc.

a tempo, poco riten.

a tempo

mf

p

mf

22

cresc.

f poco ritard.

a tempo *Tranquillo* *poco rit.*

p *a tempo* *rit.* *a tempo* $\text{♩} = 92$ *poco rit.*

a tempo *dotce*

poco rit. *amoroso* *a tempo*

affrettando

rit.

a tempo *ff* *sempre ff*

ff *ff* *ff*

Poco sostenuto. *a tempo*

accelerando molto *Allegro assai.*

ritard. *sostenuto*

Cadenza quasi in tempo

f *ff*

affrettando

riten. *f*

27 *Vivace.* ♩ = 132.

p spiccato
p

p

dim. 28

cresc. molto

ff *dim. molto* pizz. 4 1 pp

II. Intermezzo.

Andante affettuoso. ♩=100.

8 29 *amorosamente*

arco *mp* poco riten. a tempo rit. *mp* *pp* *rit. p espressivo* *più p* *a tempo. Poco più mosso.* *Poco sostenuto.* *rit.* *morendo* *string.* *mf* *a tempo* *poco rit.* *Con moto.* *a tempo*

mf *f espresso*

1

44 *f* 3 3 3 3 3 3

simile

dim. *p* *cresc. molto* *sf* *tr*

45 *Tempo I.* *p* *cresc.*

f *p* *f*

f *cresc.* *ff*

46 *cresc. sempre*

Più mosso.
ff

47 8 7 *calando poco rit.*

48 5 *pp cresc. poco string.*

a tempo
p

49 *f p*

p

p

p

simile
p

50 7 *dim. molto*

Più mosso.

SERGE WASSILENKO

PIANO Solo
⑩

Concerto

pour Violon avec Orchestre

Op. 25.

Transcription pour Violon et Piano
(par l'auteur).

EDITION P. JURGENSON à MOSCOU.

Printed in USSR
(Russia)

4 p. 50r

Serdyi Vasilenko
Сергій Василенко.

Concerto
Концертъ

(D-moll)

для скрипки съ оркестромъ.

Соч. 25.

Переложеніе для скрипки съ фортепіано автора.

Скрипичная партія подъ редакціей **Б. Сибора.**

Цѣна 12 р. **netto.**

Собственность

Музыкальнаго издательства

П. ЮРГЕНСОНЪ

ВЪ МОСКВѢ.

Петроградъ, у І. Юргенсона. | Варшава и Кіевъ, у Л. Идзиковскаго.

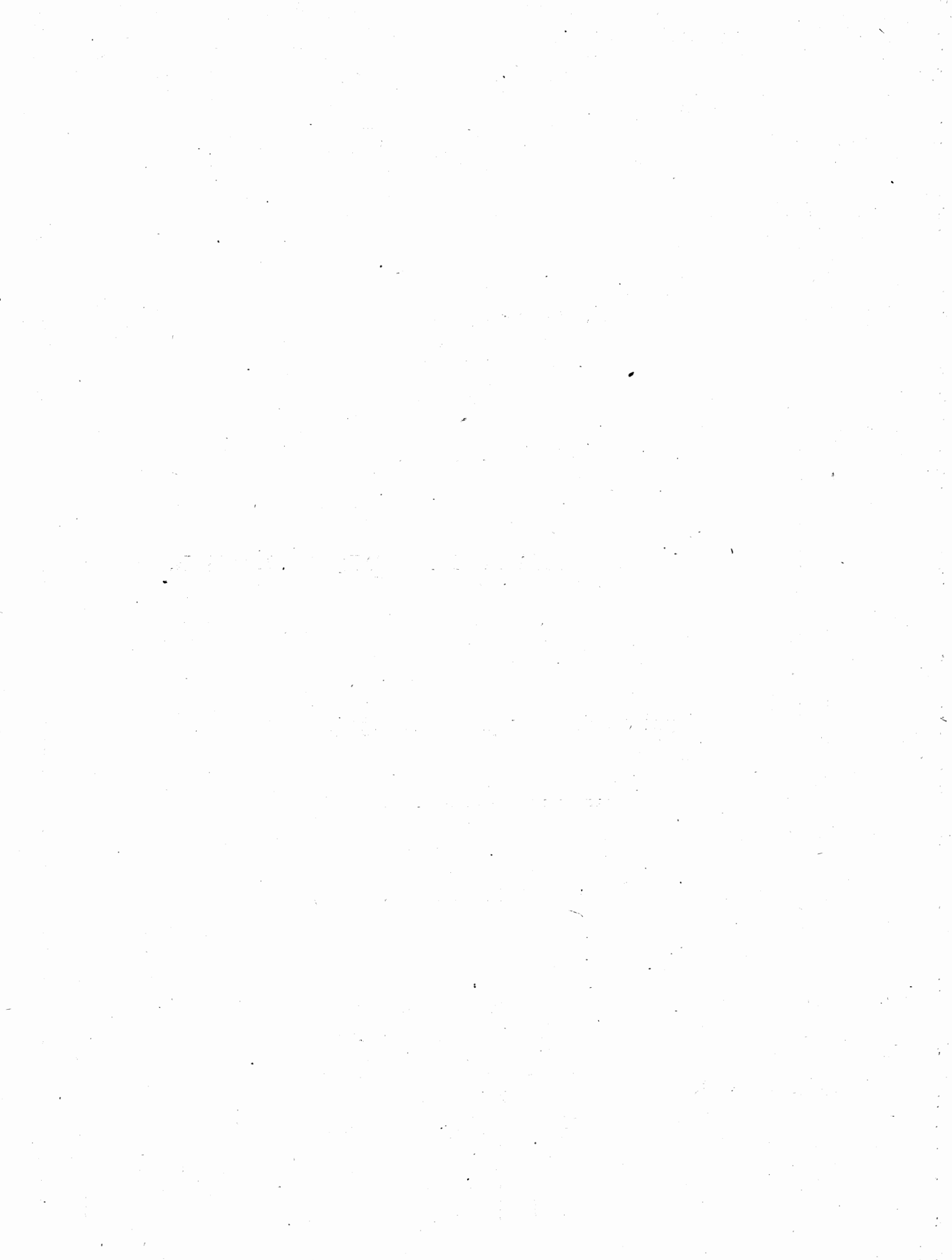

Concerto.

I.

S. Wassilenko. Op. 25.

1914.

Violon. *Allegro moderato. ♩=112.*

Piano. *Allegro moderato. ♩=112.*
pp una corde
 Violini
 Clar. *cantabile p*
 Fag.

poco sf con La.

poco sf
 Celli
mf p.

International Music Company # 3.60

9/27/41

Ob.

Viol.

4 corde

poco più f

2

sf *pp* *p*

marc. Ob.

pp

cresc.

poco riten.

poco riten.

a tempo *poco riten.*

a tempo *poco riten.*
Cor. Ob.

a tempo *poco riten.*

a tempo.
mf *p*

pp pp

a tempo *poco riten.*

mf *p*

Vivace. ♩ = 132.

p leggiero

Vivace. ♩ = 132.

pp

trm

poco string.

trm

poco string.

cresc.

ff

ff Cor.

poco ritard.

dim

Tempo I. ♩ = 112.

poco ritard.

mp

p dolce

trm.

pp

6 Tempo I. ♩ = 112.
Fag.

Viola

Violini

string.

cresc.

string.

sempre pp

2 1 2 1 3 2 *cresc. molto* *ff*

7

simile

poco sostenuto *affrettando* *string.*

poco sostenuto *affrettando*

f

con ped.

riten. e molto espressivo *ritard.* *a tempo* *rit.*

riten. e molto espressivo *a tempo*

8

mf quasi pizz. *p* *p dolce* *pp rit.*

Cl.

a tempo. Tranquillo. (♩=92.)

Cl.
p

riten. a tempo

riten. p amorooso
9 a tempo
p

poco rit.

poco rit. poco rit.
pp

a tempo, ma un poco più agitato

a tempo, ma un poco più agitato
pp 10
p

accelerando molto *stringendo*

accelerando molto *ten.* *stringendo*

cresc. *sf quasi pizz.* *sf*

riten. *a tempo* *ff* *a tempo* *mf affettuoso*

12 Celli

ff *mf affettuoso*

sempre ff *p*

ff *ff* *stringendo* *stringendo* *mp cresc. molto*

riten. *a tempo*

riten. **13** *a tempo* V-ni.

sf *p*

(enh.) *string. molto*

Fl. Ob.

sf

ritard. **Tempo I.** 4 corde

ritard. **Tempo I.**

Fl. b.

p

tr. *stringendo*

14 *stringendo*

sf *quasi pizz.*

Vivace.

p leggiero, spiccato *poco*

Vivace.

più f *p leggiero* *poco più f*
p dolce *pp*

pp leggiero

15
p leggiero *poco allarg.*
p dolce

Tempo I

Più mosso.

Tempo I.

Più mosso.

poco sostenuto

p leggiero

poco sostenuto

Cl.

espressivo

pp

a tempo

16 a tempo

Fl.

pp leggiero

dolce

Fag.

Più mosso. *poco sostenuto*

Più mosso. *poco sosten.*

Cor. *p dolce*

pp

mf

p dolce

a tempo

p

17 *a tempo*

Cor. Cl.

Ob. *p*

Risoluto.

stringendo

19

f

sf *f* *marc.* Cor.

a tempo *stringendo*

a tempo *stringendo*

marc.

a tempo *Affrettando.*

a tempo *Affrettando.*

ritard.

ritard.

a tempo

20 *a tempo*

sf *pp*

rit. *a tempo accelerando*

p

Fag.

p

stringendo *simile*

dimin. *p*

mp. *poco*

ritard. *molto*

pp

sf *p*

Tempo I. ♩ = 112.

21 Tempo I. ♩ = 112.
poco sf pp.
Cor.
Fag.

This system continues the vocal and piano parts. The vocal line has three first endings marked 1., 2., and 3. The piano accompaniment maintains its intricate rhythmic texture.

Fl.
con ped.

Ob.

This system introduces the Oboe part. The piano accompaniment continues with its characteristic rhythmic pattern.

d
4

4 corde

poco più f

V-ni.

sf. *sf.* *p.* *poco*

p

3. 3.

pp

cresc. *poco riten.*

cresc. *poco riten.*

a tempo *poco riten.*

a tempo *poco riten.*

Cor.

Ob.

p dolce

pp

a tempo
mf

2. 3. 1. 2. 3. 2. 1.

a tempo
pp

p

mf

22

cresc.

poco ritard.
f

3 3 6 6

poco ritard.

cresc.

a tempo *poco ritard.*

Ob. *a tempo* Fl. *poco riten.*

pp

a tempo. Tranquillo. *rit.* *a tempo. ♩=92.*

Cl. *a tempo. Tranquillo.* 23 *a tempo. ♩=92.* Ob.

pp *p*

p

poco ritard. *a tempo*

Fl. *a tempo*

poco ritard. *p*

Violin part: *f*

Celli. *p*

25 *p* *ff* *acceler.*

string. *p* *cresc.* *Poco sostenuto.* *sf*

a tempo *accelerando molto* *p* *sf*

Allegro assai.

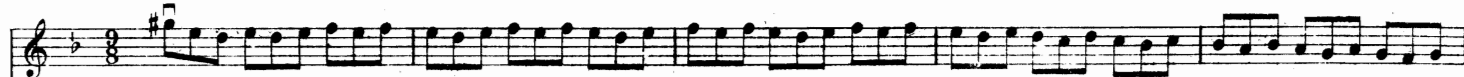

Allegro assai.

Cl. Fag.

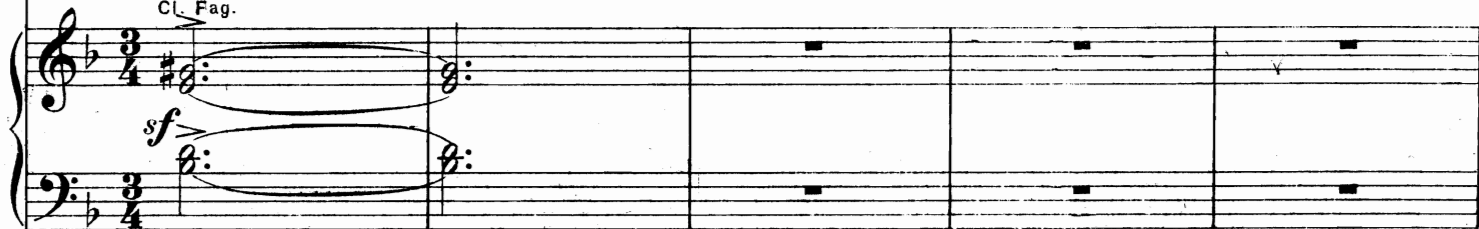

ritard.

Sostenuto.

Cadenza quasi in tempo

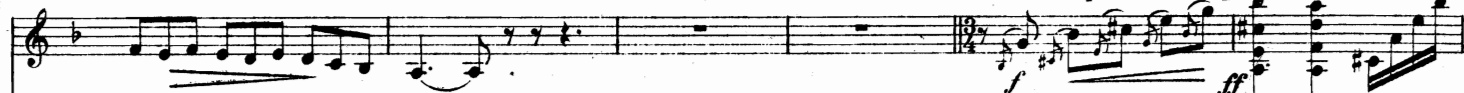

26 Sostenuto.

Cor.

Cadenza quasi in tempo

affrettando

riten.

Vivace. ♩-132.

Vivace. ♩-132.

II. Intermezzo.

Andante affettuoso. ♩=100.

Andante affettuoso. ♩=100.

pp quasi pizzicato

F1.Ob.Cl.

Cor. *m.d.*

Fag.

amorosamente

mp

29

Clar. *m.d.*

pp

quasi pizzicato

poco riten.

a tempo

Ob.

Clar.

a tempo

pp

pp

rit.

morendo

a tempo. Poco più mosso. ♩=112.

31 a tempo. Poco più mosso. ♩=112.

Cl.

Cor.

Celli

pp

Cl. Ob.

stringendo

cresc. molto

ff

Poco sostenuto.

mf

rit.

morendo

Poco sostenuto.

Cor.

p

Fag.

a tempo

stringendo

cresc. molto

marcatiss.

marcatiss.

Clar.

Foco riten.

Con moto.

Poco riten.

32 *Con moto.*

a tempo

a tempo

p

Fl.

Clar.

Sostenuto.

leggierissimo

Sostenuto.

p dolce

Con moto.

famoso

Con moto.

Ob.

poco sf

Clar.

rit.

p

Veocissimo

p

cadenza

rit.

Tempo I.

33 Tempo I.

Viola
mp espressivo

a tempo

34 *a tempo*

Violini

pp Cor. *simile*

sul d. *a tempo*

a tempo **35** Fl. **8**

p *pp* *p dolcissimo*

p dolce *pp*

Clar. *p* *pp*

rit. molto. *a tempo*

dim. *rit. molto* *a tempo poco cresc.*

Violini *pp* *pp* *pp*

Fag.

ppp *rit.* *a tempo*

ritard. *a tempo* *riten.*

pp *ppp* *morendo*

Attacca.

III.

Allegro vivace. ♩ = 144.

leggierissimo

Tr-be *pp* *pp marcato* *p*
Celli. Cl.

pp *mp* *pp* *mf*
V-la *con ped.*

36 V-ni *con ped.*

cresc. poco

a poco Ob.

Fl. *f* *tr*
cresc. molto

37 V-le Cl. Fag. V-ni
sf *p* *pp* *p*

Fl. Ob. V-ni
pp *mf*
ped

cresc. molto *f* Cor.
ped.

Tr-be

38 V-ni Ob. V-ni

ff *marcatissimo*

Fag.

Fl. V-ni

p *p* *p* *cresc.*

Cl.

f *marcatiss.*

mf *cresc. molto* *sff martellato*

Corni.

sff *mp* *sff* *p*

V-ni

poco stringendo

39

Cl.
Ob.

ff

Quart.
martellato

cresc. molto

ff

Cadenza in tempo.

SOLO.

Molto energico

Veloce.

ff

poco rit.

Attacca.

Allegro vivace. ♩ = 138.

Allegro vivace. ♩ = 138.

Woodwind part: Treble clef, key signature of two sharps (F# and C#). The part consists of a series of eighth-note patterns. Piano accompaniment: Treble and bass clefs, key signature of two sharps. The piano part features a steady eighth-note accompaniment. Dynamics include *più f*.

Woodwind part: Treble clef, key signature of two sharps. Includes parts for Oboe (Ob.) and Flute (Fl.). The woodwinds play sustained notes. Piano accompaniment: Treble and bass clefs, key signature of two sharps. Dynamics include *p* and *mp*.

Woodwind part: Treble clef, key signature of two sharps. Includes parts for Flute (Fl.). The woodwind part features complex rhythmic patterns with first, second, and third endings. Dynamics include *f*, *ff*, and *poco ritard.* Piano accompaniment: Treble and bass clefs, key signature of two sharps. Dynamics include *p*, *pp*, and *f marc.*

TUTTI. *a tempo*

Woodwind part: Treble clef, key signature of two sharps. Includes parts for Clarinet (Cl.) and Flute (Fl.). The woodwinds play a melodic line. Piano accompaniment: Treble and bass clefs, key signature of two sharps. Dynamics include *p dolce*.

SOLO.

Second system of the musical score. The solo line continues with *sf* dynamics. The piano accompaniment includes a *Ob. Cl.* (Oboe/Clarinet) part with *mp* dynamics. The bass line has a *Fag.* part. Dynamics include *sf* and *mp*.

43

Ob.

pp quasi pizzicato

mf

pp

p

Fag.

Fl.

Clar.

f espressivo

Fl.

Viol.

p

p

Fag.

p

44
Vi-ni
mp espressivo
Violo

Fl. Ob.
Clar.
p
Fag.

Violini
dim.

dim.
Ob. Cl.
p
cresc. molto
f
Fag.
cresc.

Tempo I.

p *cresc.*

45 Tempo I. Ob. Cl.

p *f* *p* *f*

Ob. Cl.

Viol.

p *p.*

f *cresc.* *ff*

cresc. *f*

cresc. sempre

cresc. sempre

46 Ob.

Fag.

Più mosso.

ff
Più mosso.

ff quasi pizzicato

8

Calando

Calando

47

Corni

Fag.

mf

P Celli

più p

poco riten.

rit

p

Corni

48 *impetuoso* *sosten.* *impetuoso* *sosten.* *impetuoso* *pp*

poco sf *sf*

cresc. *poco string.* *p* *p* *dim.*

a tempo *a tempo* *pp* *Cor.* *pp* *Fl.* *pp* *pmarc.*

mf *dim.*

f *espressivo*
Violini

p *leggiero*

Fag

f

Fl.

51

mf *espressivo*
Cl. Viol.

simile

Più mosso.

f

Più mosso.

cresc.

mf

cresc. molto

ff

p

cresc.

Fl. Clar. *ff*

55 *ff* *string. molto* *ff*

G.P. *Poco sostenuto.* *a tempo* *f*

G.P. *Poco sostenuto.* *a tempo* *Clar. p* *Fag. p* *pp* *trém.* *marc.* *cresc.*

ff *f* *ff*
