

## ВЕСЕННИЙ ВАЛЬС

муз. А. Школяр

4 15

1 14 1. 2. *f*

1. 2. *f*

3 4 *mf*

5 *ff*

1. 2. *ff*

# ВЕСЕННИЙ ВАЛЬС

муз. А. Школяр

4

*mf*

1

1. 2.

*f*

2.

3

*mf*

4

*mf*

5

*ff*

1. 2.

# ВЕСЕННИЙ ВАЛЬС

муз. А. Школяр

4

*mf*

1

1. 2.

*f*

2

1.

2. 3

*mf*

4

*mf*

5

*ff*

1. 2.

# ВЕСЕННИЙ ВАЛЬС

муз. А. Школяр

4 15

1

*mf*

1. 2.

2 8

*f*

1. 2. 3

*mf*

4

*mf*

*ff*

5

1. 2.

# ВЕСЕННИЙ ВАЛЬС

муз. А. Школяр

4 15

1

*mf*

2

8

*f*

1. 2. 3

*mf*

4

*mf*

5

1. 2.

Trumpet in B♭

# ВЕСЕННИЙ ВАЛЬС

муз. А. Школяр

4 15

1 14 1. 2 2. *f*

2

1.

2. 3 16 4 *mf*

5 *ff*

1. 2.

## ВЕСЕННИЙ ВАЛЬС

муз. А. Школяр

4 4 8

*mf* *mf*

4

1 4 8

1. 2.

2 4 8 12

*f*

1. 2. 3.

*mf*

4

4

*mf*

4

5

*ff*

1. 2.

# ВЕСЕННИЙ ВАЛЬС

4 4

*mf* *mf*

4 8

1 4 8 12

1. 2.

2 4 8 12

*f*

1. 2. 3 4

*mf*

4 8

4 8 12

*mf*

5 4 8

*ff*

4 1. 2.

# ВЕСЕННИЙ ВАЛЬС

муз. А. Школяр

4 15

1 14 1. 2 2. f

2

1. 2. 3 16 4 mf

5 ff

1. 2.

Horn in E♭ 1

# ВЕСЕННИЙ ВАЛЬС

муз. А. Школяр

4 4 4

*mf* *mf*

1 4 4

2 4

*f*

3

*mf*

4

*mf*

5

*ff*

Horn in E $\flat$  2

# ВЕСЕННИЙ ВАЛЬС

муз. А. Школяр

- Staff 1: *mf*, accents, 4-measure rests.
- Staff 2: *mf*, accents, first ending (1), 4-measure rest.
- Staff 3: *mf*, accents, 4-measure rest, 8-measure rest, first ending (1), second ending (2).
- Staff 4: *f*, accents, 4-measure rest, first ending (2).
- Staff 5: accents, first ending (1), second ending (2), third ending (3), *mf*.
- Staff 6: accents, 4-measure rest.
- Staff 7: accents, 4-measure rest, *mf*.
- Staff 8: accents, 4-measure rest, slurs.
- Staff 9: *ff*, accents, 5-measure rest.
- Staff 10: accents, first ending (1), second ending (2), final cadence.

# ВЕСЕННИЙ ВАЛЬС

муз. А. Школяр

4

*mf*

1

2 8

*f*

2. 3

*mf*

4

*mf*

*ff*

5

1. 2.

# ВЕСЕННИЙ ВАЛЬС

муз. А. Школяр

4 4 8

*mf* *mf*

1 4 8

1. 2.

2

1. 2.

3

4

5

1. 2.

Baritone

# ВЕСЕННИЙ ВАЛЬС

муз. А. Школяр

4

*mf*

1

2

8

*f*

2.

3

*mf*

4

*mf*

*ff*

5

1.

2.

# ВЕСЕННИЙ ВАЛЬС

муз. А. Школяр

First musical staff in bass clef, 3/4 time signature, key of B-flat major. It begins with a *mf* dynamic marking. The staff contains a sequence of eighth notes with stems up, followed by a repeat sign and another sequence of eighth notes with stems up. A second *mf* dynamic marking is placed below the second sequence.

Second musical staff in bass clef, 3/4 time signature, key of B-flat major. It contains a sequence of eighth notes with stems up.

Third musical staff in bass clef, 3/4 time signature, key of B-flat major. It starts with a first ending bracket labeled '1' over a sequence of eighth notes with stems up. The staff continues with a sequence of eighth notes with stems up.

Fourth musical staff in bass clef, 3/4 time signature, key of B-flat major. It begins with a half note, followed by a quarter note, and then a sequence of eighth notes with stems up. A first ending bracket labeled '1.' covers the final two measures, which are repeated in a second ending bracket labeled '2.'.

Fifth musical staff in bass clef, 3/4 time signature, key of B-flat major. It starts with a first ending bracket labeled '2' over a sequence of eighth notes with stems up. The staff continues with a sequence of eighth notes with stems up, including a measure with a slash indicating a repeat. A dynamic marking of *f* is placed below the first measure. The staff ends with a measure containing a '4' above it.

Sixth musical staff in bass clef, 3/4 time signature, key of B-flat major. It contains a sequence of eighth notes with stems up. A first ending bracket labeled '1.' covers the final two measures, which are repeated in a second ending bracket labeled '2.'

Seventh musical staff in bass clef, 3/4 time signature, key of B-flat major. It starts with a first ending bracket labeled '3' over a sequence of eighth notes with stems up. The staff continues with a sequence of eighth notes with stems up. A dynamic marking of *mf* is placed below the first measure.

Eighth musical staff in bass clef, 3/4 time signature, key of B-flat major. It contains a sequence of eighth notes with stems up, including a measure with a slash indicating a repeat.

Ninth musical staff in bass clef, 3/4 time signature, key of B-flat major. It starts with a first ending bracket labeled '4' over a sequence of eighth notes with stems up. The staff continues with a sequence of eighth notes with stems up. A dynamic marking of *mf* is placed below the first measure.

Tenth musical staff in bass clef, 3/4 time signature, key of B-flat major. It contains a sequence of eighth notes with stems up. The staff ends with a measure containing a *ff* dynamic marking and a *v* (accents) marking above the note.

Eleventh musical staff in bass clef, 3/4 time signature, key of B-flat major. It starts with a first ending bracket labeled '5' over a sequence of eighth notes with stems up. The staff continues with a sequence of eighth notes with stems up, including a measure with a slash indicating a repeat.

Twelfth musical staff in bass clef, 3/4 time signature, key of B-flat major. It begins with a half note, followed by a quarter note, and then a sequence of eighth notes with stems up. A first ending bracket labeled '1.' covers the final two measures, which are repeated in a second ending bracket labeled '2.'. A dynamic marking of *ff* is placed below the first measure, and a *v* (accents) marking is placed above the note in the first ending.

## ВЕСЕННИЙ ВАЛЬС

муз. А. Школяр

1

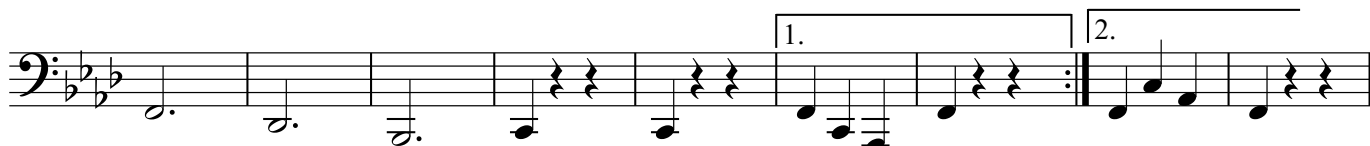

2

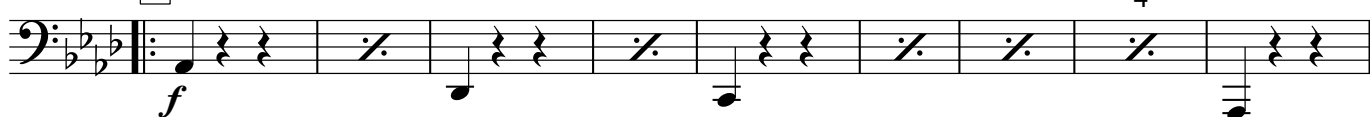

3

4

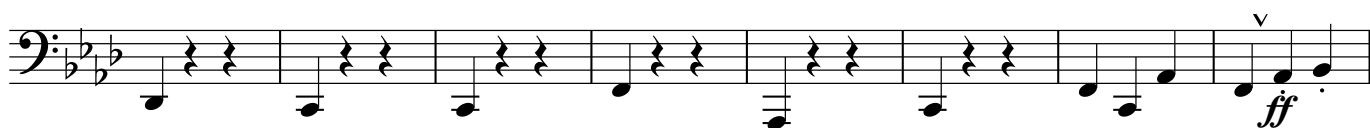
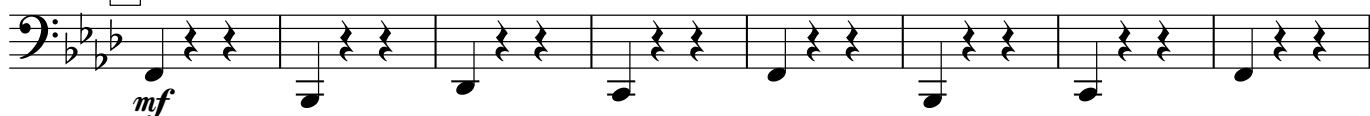

5

